

## CHAPTER 9

# MISSOURI INFORMATION

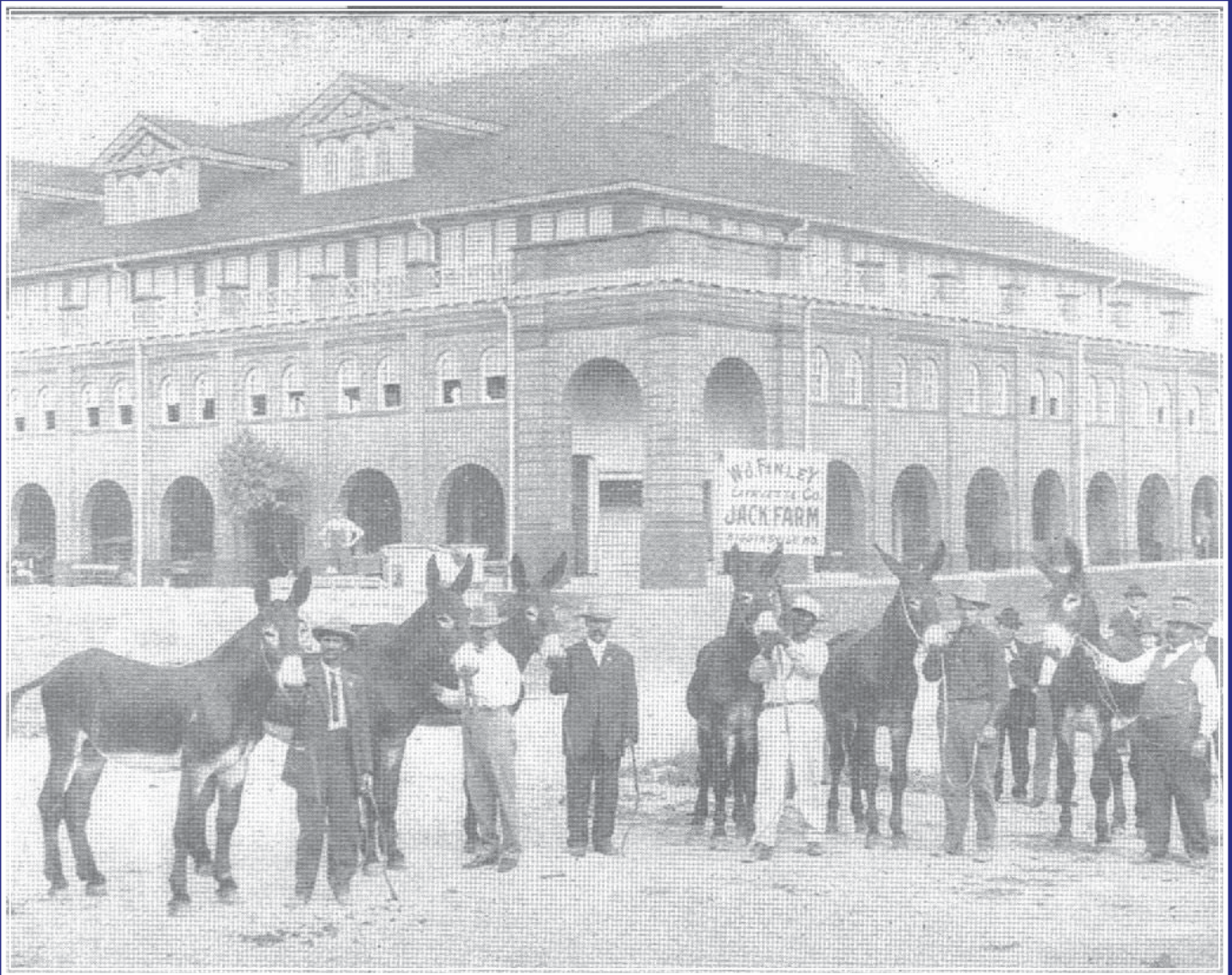

W.J. Finley of Higginsville, MO shows his prize winning mules at the Missouri State Fair in Sedalia, MO in 1914. (photo courtesy of Betty Mansur)



# Newspaper Organizations

## Missouri Press Association

802 Locust St., Columbia 65201

Telephone: (573) 449-4167 / FAX: (573) 874-5894

[www.mopress.com](http://www.mopress.com)

The Missouri Press Association is an organization of newspapers in the state.

Organized May 17, 1867, as the Editors and Publishers Association of Missouri, the name was changed in 1877 to the Missouri Press Association (MPA). In 1922, the association became a nonprofit corporation, and a central office was opened under a field manager whose job was to travel the state and help newspapers with problems.

The association, located in Columbia, became the fifth press association in the nation to finance its headquarters through member contributions. The MPA's building was purchased in 1969.

As a founder of institutions, the Missouri Press Association aided in the establishment of the Confederate Soldiers' Home, the upbuilding of the normal schools, support of the public school system and advancement of the University of Missouri.

The association founded the State Historical Society of Missouri in 1898 and today several of its members serve on the board of trustees. Greatest among its achievements is the establishment of the first school of journalism in the world in 1908. The Missouri School of Journalism at the University of Missouri in Columbia continues as the largest and foremost school of its kind. It celebrated its centennial in September 2008. The association led the drive to fund the chair in Community Newspaper Management at the School of Journalism and its donations helped fund the student lounge in the school's Lee Hills Hall.

Through their association, the publishers in Missouri have worked to keep the press free and alert, as well as responsible; to keep it financially independent so it can render impartial public service; and to understand changing trends in business and in reader needs. Activities of the association include setting up workshops, seminars, conventions, publishing of a magazine, The Missouri Press News, supplying information to members, helping newspapers find skilled personnel and assisting with the placement of students.

On the occasion of its 100th anniversary in 1967, the association re-established the old Saline County Herald newspaper office in historic Arrow Rock and maintains a newspaper equipment museum in connection with it.

The Missouri Press Foundation administers and funds seminars and workshops for newspaper people, supports Newspapers In Education programs, funds scholarships and internships for Missouri students studying community journalism in college and helps fund the Missouri Photojournalism Hall of Fame in Washington, Missouri.

Membership in the association is voluntary. All daily newspapers in the state are members, and 99 percent of the weekly newspapers are members. In 2011, there were 244 weekly newspaper members and 44 daily members. The association also has 185 associate and sustaining members. It is supported wholly by dues paid by these members.

The central office in Columbia has eight employees. Doug Crews serves as executive director by appointment of the board of directors.



DOUG CREWS  
Executive Director  
Missouri Press Association

## Officers, Missouri Press Association, 2011

**President:** Joe May, *Mexico Ledger*;

**First vice president:** Phil Conger, *Bethany Republican-Clipper*;

**Second vice president:** Mark Maassen, *The Kansas City Star*;

**Secretary:** Bill Miller Jr., *Washington Missourian*;

**Treasurer:** Jeff Schrag, *Springfield Daily Events*;

**Directors:** Kevin Jones, *St. Louis American*; Brad Gentry, *Houston Herald*; Richard Gard, *St. Louis Daily Record*; Linda Geist, *Monroe City Lake Gazette*; Jon Rust, *Cape Girardeau Southeast Missourian*; Dennis Warden, *Gasconade County Republican*; Kate Martin, *Perry County Republic-Monitor*; Joe Spaar, *The Odessa Odessan*; Jim Robertson, *Columbia Daily Tribune*;

**National Newspaper Association Representative:** Trevor Vernon, *Eldon Advertiser*;

**Executive Director:** Doug Crews;

**Advertising Director:** Greg Baker;

**Editor:** Kent M. Ford.

## Past Presidents, Missouri Press Association

1867—J.W. Barrett\*, *Canton Press*

1868—J.W. Barrett\*, *Canton Press*

1869—J.W. Barrett\*, *Canton Press*

1870—N.J. Colman\*, *Rural World*

1871—N.J. Colman\*, *Rural World*

1872—C.B. Wilkinson\*, *St. Joseph Herald*

1873—A.Y. Hull\*, *Sedalia Democrat*

1874—W.F. Switzler\*, *Columbia Statesman*

1875—L.J. Eastin\*, *Glasgow Journal*

1876—Milo Blair\*, *Boonville Eagle*

1877—T.W. Park\*, *Platte City Landmark*

1878—J.E. Hutton\*, *Mexico Intelligencer*

1879—J.E. Hutton\*, *Mexico Intelligencer*

1880—J.H. Turner\*, *Carrollton Record*

1881—J.T. Childs\*, *Richmond Conservator*

1882—A.A. Lesueur\*, *Lexington Intelligencer*

1883—J.B. Thompson\*, *La Plata Home Press*

1884—R.B. Speed\*, *Nevada Mail*

1885—R.M. White\*, *Mexico Ledger*

1886—J.A. Hudson\*, *Macon Times*

1887—W.D. Crandall\*, *Brookfield Gazette*

1888—I.H. Kinley\*, *Brunswick Brunswicker*

1889—Walter Williams\*, *Boonville Advertiser*

1890—E.W. Stephens\*, *Columbia Herald*

1891—J. West Goodwin\*, *Sedalia Bazaar*

1892—W.O.L. Jewett\*, *Shelbina Democrat*

1893—J.C. Kerby\*, *West Plains Gazette*

1894—John Knott\*, *Hannibal Journal*

1895—John W. Jacks\*, *Montgomery Standard*

1896—H.E. Robinson\*, *Maryville Republican*

1897—Henry W. Ewing\*, *Jefferson City Tribune*

1898—George H. Trigg\*, *Richmond Conservator*

1899—H.J. Groves\*, *Independence Sentinel*

1900—W.R. Painter\*, *Carrollton Democrat*

1901—Wes L. Robertson\*, *Gallatin Democrat*

1902—E.P. Caruthers\*, *Kennett Democrat*

1903—Howard Ellis\*, *New Florence Leader*

1904—T.T. Wilson\*, *Tarkio Avalanche*

1905—William Southern Jr.\*, *Jackson Examiner*

1906—William Southern Jr.\*, *Jackson Examiner*



1907—Phillip Ganz\*, *Macon Republican*  
 1908—Omar D. Gray\*, *Sturgeon Leader*  
 1909—Henry F. Childers\*, *Troy Free Press*  
 1910—C.M. Harrison\*, *Gallatin North Missourian*  
 1911—J.R. Lowell\*, *Moberly Democrat*  
 1912—E.L. Purcell\*, *Fredericktown News*  
 1913—Ovid Bell\*, *Fulton Gazette*  
 1914—Fred Naeter\*, *Cape Girardeau Republican*  
 1915—H.S. Sturgis\*, *Neosho Times*  
 1916—J. Kelly Pool\*, *Centralia Courier*  
 1917—H.J. Blanton\*, *Paris Appeal*  
 1918—J.P. Tucker\*, *Parkville Gazette*  
 1919—J.N. Stonebraker\*, *Carrollton Republican*  
 1920—Will H. Zorn\*, *West Plains Gazette*  
 1921—Mitchell White\*, *Mexico Ledger*  
 1922—Fred Hull\*, *Maryville Tribune*  
 1923—Dwight H. Brown\*, *Poplar Bluff American*  
 1924—Asa W. Butler\*, *Albany Capital*  
 1925—Eugene B. Roach\*, *Carthage Democrat*  
 1926—E.H. Winter\*, *Warrenton Banner*  
 1927—C.L. Hobart\*, *Holden Progress*  
 1928—Harry Denman\*, *Farmington News*  
 1929—Charles L. Woods\*, *Rolla Herald*  
 1930—E.E. Swain\*, *Kirksville Express*  
 1931—Frank H. Sosey\*, *Palmyra Spectator*  
 1932—W.J. Sewall\*, *Carthage Press*  
 1933—Wallace Crossley\*, *Warrensburg Star-Journal*  
 1934—Fred M. Harrison\*, *Gallatin North Missourian*  
 1935—W.L. Bouchard\*, *Flat River Lead Belt News*  
 1936—Robert C. Goshorn\*, *Jefferson City Post-Tribune*  
 1937—John C. Stapel\*, *Rock Port Atchison County Mail*  
 1938—George B. Harlan\*, *Boonville Cooper County Record*  
 1939—James Todd\*, *Moberly Monitor-Index*  
 1940—Clint H. Denman\*, *Sikeston Herald*  
 1941—C.E. Watkins\*, *Chillicothe Constitution-Tribune*  
 1942—W.E. Freeland\*, *Forsyth Taney County Republican*  
 1943—O.J. Ferguson\*, *Fredericktown Democrat-News*  
 1944—Frank H. Hollmann\*, *Warrenton Banner*  
 1945—W.C. Hewitt\*, *Shelbyville Shelby County Herald*  
 1946—T. Ballard Watters\*, *Marshfield Mail*  
 1947—George P. Johnston\*, *Fulton Sun Gazette*  
 1948—Meredith Garten\*, *Pierce City Leader Journal*  
 1949—Stanley R. Fike\*, *Fairmount Inter-City News*  
 1950—T.J. Clark\*, *Carrollton Republican-Record*  
 1951—L.N. Bowman\*, *King City Tri-County News*  
 1952—George H. Scruton\*, *Sedalia Democrat*  
 1953—Mack F. Denman\*, *Farmington News*  
 1954—A.A. Steinbeck\*, *Union Franklin County Tribune*  
 1955—C.L. Blanton Jr.\*, *Sikeston Standard*  
 1956—Joe M. Roberts\*, *Maysville Record-Herald*  
 1957—W.L. Simpson\*, *Holden Progress*  
 1958—E.J. Melton\*, *Boonville Record*  
 1959—James C. Kirkpatrick\*, *Windsor Review*  
 1960—E.L. Dale\*, *Carthage Press*  
 1961—Victor Gierke\*, *Louisiana Press-Journal*  
 1962—Harry E. Guth Sr.\*, *Perryville Republic*  
 1963—J.W. Brown Jr.\*, *Harrisonville, Cass County Democrat-Missourian*  
 1964—Jac Zimmerman\*, *Willow Springs News*  
 1965—Ben F. Weir Sr.\*, *Nevada Daily Mail*  
 1966—J.J. Graf\*, *Hermann Advertiser-Courier*  
 1967—Oliver B. Ferguson\*, *Fredericktown Democrat-News*  
 1968—Lucius B. Morse\*, *St. Louis Daily Record*  
 1969—Marion O. Ridings\*, *Hamilton Advocate-Hamiltonian*  
 1970—Robert L. Vickery\*, *Salem News and Post*  
 1971—J. Porter Fisher\*, *New London Ralls County Record*  
 1972—Harry Naeter\*, *Cape Girardeau Southeast Missourian*  
 1973—Wallace G. Vernon, *Eldon Advertiser*  
 1974—Bill D. Williams, *Thayer News*  
 1975—Joseph Snyder, *Gallatin North Missourian*  
 1976—Robert Blosser, *Jefferson City News and Tribune*  
 1977—Charles L. Blanton III\*, *Sikeston Standard*  
 1978—Weldon H. (Pete) Steiner\*, *Vandalia Leader-Press*  
 1979—John Henry Cox, *Rock Port Atchison County Mail*  
 1980—Rogers Hewitt, *Shelbyville Shelby County Herald*  
 1981—William O. Lenhart\*, *Trenton Republican Times*  
 1982—Mrs. Avis Tucker\*, *Warrensburg Daily Star-Journal*  
 1983—Ralph E. Clayton\*, *Caruthersville Democrat-Argus*

1984—Robert M. White II\*, *Mexico Ledger*  
 1985—James C. Sterling, *Bolivar Herald-Free Press*  
 1986—Dalton Wright, *Lebanon Daily Record*  
 1987—Charles Hedberg, *Centralia Fireside Guard*  
 1988—Betty Simpson Spaar, *The Odessa Odessan*  
 1989—Kenneth W. Cope, *Neosho Daily News*  
 1990—W. Ray Vickery\*, *Salem News*  
 1991—R.B. (Bob) Smith III, *Lebanon Daily Record*  
 1992—Thomas L. Miller Sr., *Washington Missourian*  
 1993—Donald Warden, *Owensville Gasconade County Republican*  
 1994—F. Kirk Powell, *Pleasant Hill Times*  
 1995—Charles E. Haney, *Chillicothe Constitution Tribune*  
 1996—Harold Ellinghouse, *Piedmont Wayne County Journal Banner*  
 1997—David Lipman\*, *St. Louis Post-Dispatch*  
 1998—William E. James, *Harrisonville Cass County Democrat-Missourian*  
 1999—Robert W. Wilson, *Milan Standard*  
 2000—William L. Miller Sr., *Washington Missourian*  
 2001—Wendell J. Lenhart, *Trenton Republican-Times*  
 2002—Dane Vernon, *Eldon Advertiser*  
 2003—David Berry, *Bolivar Herald-Free Press*  
 2004—Gary Sosniecki, *Vandalia Leader*  
 2005—John Spaar, *The Odessa Odessan*  
 2006—Steve Oldfield, *The Adrian Journal*  
 2007—David Bradley Jr., *St. Joseph News-Press*  
 2009—Jack Whitaker, *Hannibal Courier-Post*  
 2010—Kevin Jones, *St. Louis American*  
 2011—Joe A. May, *Mexico Ledger*

\*Deceased.

## Show-Me Press Association

The Show-Me Press Association was formed in June 1995 at Lake Ozark when members of the Central Missouri Press and Northeast Missouri Press associations voted to combine their organizations with one board of directors.

The Central Missouri Press Association was organized February 27, 1925, in Jefferson City with 30 charter members. Edgar C. Nelson, then owner and publisher of the *Boonville Advertiser*, was elected the first president. The district extended from St. Louis County on the east to Jackson, Cass and Bates counties on the west and included all 28 counties through the central part of the state bordering the Missouri River on both sides. In these counties are located the State Capitol, University of Missouri, State Fair Grounds and the University of Central Missouri. The first organizational meeting of Northeast Missouri Publishers was held in Hannibal in November 1889. Meetings of this group were held through 1896, after which the organization disintegrated and was succeeded by the Northeast Missouri Press Association, organized in 1920 in Kirksville with Charles H. Weisenborn, editor of the *Macon Daily Chronicle-Herald* as its first president.

Officers elected in June 2011:

**President:** David Eales, Paris;  
**Vice president:** Jeff Grimes, Centralia;  
**Secretary/treasurer:** Sandy Nelson, News-Press & Gazette Co.;  
**Past president/director:** Linda Geist, Monroe City;  
**Directors:** Dennis Warden, Owensville; Stacy Rice, Drexel.

## Missouri Advertising Managers' Association, Inc.

Missouri Advertising Managers' Association, Inc., was formed in May 1948. Thomas F. Briggs of the *Macon Chronicle-Herald* was the first president. The organization was formed not only to help advertising managers but, through the use of clinics, courses and exchanges of ideas, to benefit the buying public and merchants who purchase advertising space. The organization is concerned with the honesty, truth and equality of advertising in newspapers.

Officers elected in April 2011:

**President:** Dennis Warden, Owensville;  
**First vice president:** Jane Haslag, Jefferson City;  
**Second vice president:** Jana Todd, Warrenton;

**Secretary:** Jeanine York, Washington;  
**Treasurer:** Kristie Williams, Columbia;  
**Past president:** Stacy Rice, Drexel;  
**Directors:** Suzie Wilson, Milan; Bruce Wallace, Ashland; Brian Rice, Excelsior Springs; Lisa Miller, Camdenton; Kevin Jones, St. Louis.

### Missouri Associated Dailies

The Missouri Associated Dailies, composed of the daily newspapers of the state, was formed during the latter part of 1914.

The objects and purposes of the Missouri Associated Dailies Association are: to advertise Missouri and its various sections in trade and advertising circles of the United States; to take whatever steps may be necessary toward obtaining increased advertising lineage both national and local, for the various members of the organization; to establish an effective exchange of business information between the various members of the organization; to discuss and consider subjects of interest to the members; and to endeavor to promote the growth and prosperity of its various members in particular and the newspapers of the state in general.

Officers elected in September 2006:

**President:** Joe May, Mexico;  
**Vice president:** Vacancy;  
**Secretary:** Shelly Arth, Marshall;  
**Treasurer:** Doug Crews, Columbia;  
**Past president:** Larry Freels, Kirksville;  
**Directors:** Arnie Robbins, St. Louis; Dan Potter, Columbia.

### Missouri and Kansas Associated Press Publishers and Editors Association

The Missouri and Kansas Associated Press Publishers and Editors Association is an organization of publishers and editors of Associated Press (AP) member newspapers in the two states. Its function is to provide guidance to the staff of the news cooperative on the state level. It meets once a year, in December. The Missouri association, formed in 1946, sponsors an annual newsphoto contest for Missouri and Kansas members. Officers are elected for two-year terms.

Officers include:

**Chair:** Susan Lynn, Iola, KS.

### Missouri Associated Press Managing Editors Association

The Missouri Associated Press Managing Editors (APME) Association is an organization of editors of state AP member newspapers that provides the AP with working-level input on its coverage of Missouri and the rest of the world. The association provides an opportunity for member editors to better understand the functions of the news service and to assist in cooperative in gathering and distributing news and photos in Missouri. It was organized in 1950 as the Missouri AP Wire Editors Association, when C.W. Johnson of the Springfield Newspapers, Inc. called a meeting at Sedalia. He was named the group's first chair. It became the Missouri APME in 1985. It sponsors an annual news-writing contest for member newspapers, held in the spring; sponsors an annual Jobs Fair to help Missouri editors recruit from Missouri universities and colleges, held in the fall; and periodically critiques the Missouri AP report.

Officer:

**Past Chair:** Carol Stark, Joplin.

### Missouri Circulation Management Association

Missouri Circulation Management Association was formed in June 1948. Francis Pike, circulation manager of the Columbia Daily Tribune, was the first president. The purpose of the organization is to improve the profession of journalism through courses, clinics and exchanges of ideas related to newspaper

distribution in order to benefit the buying public who subscribe to newspapers of the state.

Officers:

**President:** Brenda Carney, Harrisonville;  
**First vice president:** Jack Kaminsky, Joplin;  
**Second vice president:** Steve Edwards, St. Joseph;  
**Secretary:** David Pine, Kansas City;  
**Treasurer:** Doug Crews, Columbia;  
**Directors:** Jim Kennedy, Bolivar; Ken Carpenter, Kansas City; Rob Siebeneck, Jefferson City.

### Democratic Editors of Missouri

The present Democratic Editors of Missouri organization had its beginning on June 5, 1894. A meeting of leading party editors of that day was held at Pertle Springs, a well-known resort near Warrensburg, and the first Democratic Press Association was formed. H. Martin Williams was the first president and U.A. McBride, then editor of the *Warrensburg Journal-Democrat*, was chosen secretary. It was named the Democratic Editorial Association of Missouri.

Ten years later a statewide meeting of Democratic editors held in St. Louis changed the name to Missouri Democratic Press Association. George H. Scruton of the *Sedalia Democrat* was named president and served until his death two years later. For many years John C. Stapel of the *Atchison County Mail* at Rock Port was president. He was followed by W.C. Hewitt of the *Shelby County Herald of Shelbyville*.

The interest of Mark R. Holloran, national Democratic committeeman from Missouri, in a strong party press led to the reorganization of the Democratic Editors of Missouri. He appeared at a breakfast meeting during a Missouri Press Association meeting in Kansas City in November 1955 and called for an active Democratic press in Missouri. An advisory committee was named including: Edgar Blanton, *Shelbina Democrat*; Kay Miles, *Benton County Guide*; John Henry Cox, *Atchison County Mail*; Jess Stewart, *Farmington Press*; James C. Kirkpatrick, *Windsor Review*; and Ben F. Weir, *Nevada Daily Mail*. The organizational meeting was held March 24, 1956, in Jefferson City with the following officers elected: President, James C. Kirkpatrick; vice president, Edgar Blanton; secretary, Kay Miles; and treasurer, Lane Davis, *Houston Herald*.

Officers:

**President:** Richard Fredrick, Paris;  
**First vice president:** Bob Cunningham, Moberly;  
**Secretary:** Beth McPherson, Weston;  
**Treasurer:** Linda Geist, Monroe City.

### Missouri Professional Communicators, National Federation of Press Women

Missouri Press Women (MPW) was organized in Columbia on May 5, 1937. The original purpose of the group, as set forth in its constitution, is to secure the benefits of organized efforts; to foster mutual improvement through association; and to promote the highest ideals of journalism. Anyone residing or working in Missouri who qualifies as a professional communicator actively engaged in any aspect of the field of communications for remuneration, for at least one year immediately prior to application, may be eligible for active membership.

Missouri Press Women became a charter member of the National Federation of Press Women, established in Chicago, Illinois, in 1937, on the date of the Missouri group's founding. Three Missouri members have served as national presidents: Bertha Bless, Weston, founding president of Missouri Press Women; Mattie Dykes, Maryville; and Mildred Planthold Michie, St. Clair.

Officers:

**President:** Colene McEntee, St. Charles;  
**Secretary:** Peggy Koch, Barnhart;  
**Treasurer:** Roxanne Miller, Ballwin;  
**Past president:** Fran Mannino, Kirkwood;  
**Public relations officer:** Suzanne Corbett, St. Louis;  
**Membership officer:** Linda Briggs-Harty, St. Louis;  
**Archivist:** Dee Rabey, Granite City, IL;

**Quest directors:** Susan Fadem, St. Louis; Marge Polcyn, St. Louis;

**Contest director:** Janice Denham, Kirkwood.

In April 1999, the St. Louis chapter became the Missouri affiliate, taking responsibility for state functions. Members throughout the state may participate in professional workshops, seminars, programs and field trips planned by the Missouri affiliate. The state group sponsors a Communicator of Achievement who is honored at the National Federation of Press Women meeting biennially. Each May, the Press Women gives the Virginia Betts White Quest Awards to professional communicators who excel and continuously represent the quest of the highest standards of professional ethics and excellence in the field of communications.

The Missouri affiliate sponsors annual contests for members and high school journalism students. Categories are specified in all fields of communication. First-place winners in the state contest are entered automatically in the national contest. In 1971, MPW received the Sweepstakes Award for earning the most points in the national competition.

In 1999, the St. Louis chapter, now the Missouri affiliate, established an educational scholarship fund for a mature woman pursuing a career in journalism, with matching funds provided by the Press Club of Metropolitan St. Louis and administered through the Journalism Foundation of Metropolitan St. Louis.

### Northwest Missouri Press Association

The Northwest Missouri Press Association was organized in St. Joseph on November 20, 1891. There were 56 charter members. The association totals more than 150 members. The association initiated the movement to secure a field secretary for the Missouri Press Association and started the plan to advertise Missouri which led to the founding of the Greater Missouri Association.

In 1962, the association dedicated a student lounge in Neff Hall at the University of Missouri School of Journalism, which it completely equipped and furnished.

Officers elected in January 2011:

**President:** Matt Daugherty, Smithville/Kearney/Liberty;

**Vice President:** Phil Cobb, Maryville;

**Secretary:** Kathy Conger, Bethany;

**Treasurer:** W.C. Farmer, Rock Port;

**Directors:** Jim Fall, Maryville; Dennis Ellsworth, St. Joseph; Jim McPherson, Weston; Chuck Haney, Chillicothe; Adam Johnson, Mound City; Steve Tinnen, Plattsburg; Kay Wilson, Maryville; Steve Booher, St. Joseph; D'Anna Balliett, Cameron.

### Ozark Press Association

The Ozark Press Association was organized in Springfield on November 30, 1889, as the Southwest Missouri Press Association, with an original membership of 30 owners and editors of newspapers in southwest Missouri. The name was changed to the Ozark Press Association in November 1911. The membership had then passed the 50-member mark. The constitution had been changed to admit reporters, writers of news, and others connected with newspapers in southwest Missouri. Now there are more than 100 members. At one time, the group met twice each year. One was a social gathering, usually in the fall at some resort in the area. The business meeting was held during the spring, at which time members and their families discussed newspaper problems and trends, saw exhibits by newspaper supply companies and heard speakers prominent in journalism and other fields. Today, Ozark Press meets in the spring for its annual convention and sponsors several one-day workshops around the region.

Officers elected in March 2011:

**President:** Keith Moore, Ava;

**Vice president:** Whitney Anderson, Crane;

**Secretary/treasurer:** Dala Whittaker, Cabool;

**Directors:** Roger Dillon, Eminence; Brad Gentry, Houston; Jeff Schrag, Springfield; Chris Case, Cuba; Tianna Brooks, Mountain View; Sharon Vaughn, Summersville.

### Southeast Missouri Press Association

The Southeast Missouri Press Association was organized at Poplar Bluff in the spring of 1893. E. Hoag, publisher of the *Poplar Bluff Citizen*, was the first president. For many years, the association's historian was Mildred Wallhausen of the *Charleston Enterprise-Courier* until her death in February 2009.

Officers elected in June 2011:

**President:** Betty Watkins, Dexter;

**First vice president:** Amanda Layton, Perryville;

**Second vice president:** Donna Denson, Cape Girardeau;

**Secretary/treasurer:** Michelle Friedrich, Poplar Bluff;

**Executive secretary:** Ann Hayes, Southeast Missouri State University;

**Historian:** Peggy Scott, Festus;

**Directors:** Gera LeGrand, Cape Girardeau; Kim Combs, Piedmont; H. Scott Seal, Portageville; Kate Martin, Perryville; Deanna Nelson, Sikeston; Ed Thomason, New Madrid.

### Missouri Press Foundation, Inc.

The Missouri Press Foundation, Inc. was organized in April 1984. Robert M. White II of the *Mexico Ledger* was the first president. Among its activities, the foundation was formed to provide newspaper journalism scholarships and fund internships, conduct newspaper journalism seminars, support Newspapers In Education programs, conduct an annual Better Newspaper Contest, collect and preserve old newspaper printing equipment, operate a historical museum at Arrow Rock and help support the Missouri Photojournalism Hall of Fame in Washington, Missouri.

Officers:

**President:** Mrs. Betty Spaar, Odessa;

**First vice president:** Wendell Lenhart, Trenton;

**Second vice president:** Kirk Powell, Pleasant Hill;

**Secretary/treasurer:** Doug Crews, Columbia;

**Directors:** R.B. Smith III, Lebanon; Rogers Hewitt, Shelbyville; James Sterling, Columbia; Edward Steele, Columbia; Robert Wilson, Milan; Dane Vernon, Eldon; Vicki Russell, Columbia; Bill James, Warrensburg; Bill Miller Sr., Washington; Tom Miller, Washington; Chuck Haney, Chillicothe.

**Directors emeritus:** Mrs. Wanda Brown, Harrisonville; Wallace Vernon, Eldon.



# Newspapers of Missouri

This information is provided through cooperation with individual newspaper publishers and the Missouri Press Association. Listings include: name of city; name of newspaper; website address (if available); physical address; name of publisher; name of editor or other personnel; publishing frequency (D—Daily, W—Weekly, M—Monthly); and political affiliation (R—Republican, D—Democrat, Lib.—Libertarian, Ind.—Independent, NP—Nonpartisan). Not all papers listed are legal newspapers as defined by Missouri law.

### Adrian

**THE ADRIAN JOURNAL**

[www.adrianjournal.com](http://www.adrianjournal.com)

Editorial Email: [adrianjournal@usa.net](mailto:adrianjournal@usa.net)

39 E. Main St., PO Box 128, Adrian 64720

Telephone: (816) 297-2100

Publishers: Stephen M. & Linda G. Oldfield  
W, Thurs. (R)



**Albany****ALBANY LEDGER**

[www.aledger.net](http://www.aledger.net)

Editorial Email: [news@aledger.net](mailto:news@aledger.net)

213 W. Clay, PO Box 247, Albany 64402

Telephone: (660) 726-3998 / FAX: (660) 726-3997

Publisher: Christy Groves

Editor: Don Groves

W, Wed. (NP)

**Alma****THE SANTA FE TIMES**

Editorial Email: [safetnews@yahoo.com](mailto:safetnews@yahoo.com)

102 N. County Rd., PO Box 76, Alma 64001

Telephone: (660) 674-2250 / FAX: (660) 674-2250

Publisher: Frank W. Mercer

Editor: Pat Larkin

W, Fri. (NP)

**Appleton City****APPLETON CITY JOURNAL**

Editorial Email: [sacosagenews@centurytel.net](mailto:sacosagenews@centurytel.net)

104 E. Fourth St., PO Box 7, Appleton City 64724

Telephone: (660) 476-5566 / FAX: (417) 646-8015

Publisher: Michael Crawford

Editor: Cindy Arms

W, Fri. (Ind.)

**Arnold****ARNOLD-IMPERIAL LEADER**

Editorial Email: [nvrweakly@aol.com](mailto:nvrweakly@aol.com)

503 N. Second St., PO Box 159, Festus 63028

Telephone: (636) 931-7560 / FAX: (636) 931-2226

Publisher & Managing Editor: Pam LaPlant

W, Thurs. (NP)

**Ash Grove****THE COMMONWEALTH**

Editorial Email: [editor@crosscountrytimes.com](mailto:editor@crosscountrytimes.com)

100 E. Jackson, PO Box 277, Willard 65781

Telephone: (417) 685-4229 / FAX: (417) 685-4145

Publisher & Editor: Laura Scott

W, Wed. (D)

**Ashland****BOONE COUNTY JOURNAL**

[www.bocojo.com](http://www.bocojo.com)

Editorial Email: [reporter@bocojo.com](mailto:reporter@bocojo.com)

209 E. Johnson, PO Box 197, Ashland 65010

Telephone: (573) 657-2334 / FAX: (573) 657-2002

Publishers: Bruce and Susan Wallace

Editor: Bruce Wallace

W, Wed. (D)

**Aurora****THE AURORA ADVERTISER**

[www.auroraadvertiser.net](http://www.auroraadvertiser.net)

Editorial Email: [editor@auroraadvertiser.net](mailto:editor@auroraadvertiser.net)

33 W. Olive, PO Box 509, Aurora 65605

Telephone: (417) 678-2115 / FAX: (417) 678-2117

Publisher & Editor: Judy Dingman

W, Fri. (NP)

**Ava****DOUGLAS COUNTY HERALD**

[www.douglascountyherald.com](http://www.douglascountyherald.com)

Editorial Email: [info@douglascountyherald.com](mailto:info@douglascountyherald.com)

302 E. Washington, PO Box 577, Ava 65608

Telephone: (417) 683-4181 / FAX: (417) 683-4102

Publisher: Sue Curry

Managing Editor: Keith Moore

W, Thurs. (R)

**Belle****THE BELLE BANNER**

Editorial Email: [kjl@socket.net](mailto:kjl@socket.net)

217 S. Alvarado Ave., PO Box 711, Belle 65013

Telephone: (573) 859-3328 / FAX: (573) 859-6274

Publisher: Kurt J. Lewis

Editor: Nichole Snodgrass

W, Wed. (R)

**Bethany****BETHANY REPUBLICAN-CLIPPER**

[www.bethanyclipper.com](http://www.bethanyclipper.com)

Editorial Email: [rclipper@grm.net](mailto:rclipper@grm.net)

202 N. 16th, PO Box 351, Bethany 64424

Telephone: (660) 425-6325 / FAX: (660) 425-3441

Publisher & Editor: Phillip G. Conger

W, Wed. (R)

**Bland****THE BLAND COURIER**

Editorial Email: [kjl@socket.net](mailto:kjl@socket.net)

217 S. Alvarado Ave., PO Box 711, Belle 65013

Telephone: (573) 859-3328 / FAX: (573) 859-6274

Publisher: Kurt J. Lewis

Editor: Ron J. Lewis

W, Wed. (D)

**Bloomfield/Advance****NORTH STODDARD COUNTIAN**

[www.dailystatesman.com/NSC](http://www.dailystatesman.com/NSC)

Editorial Email: [cnoles@dailystatesman.com](mailto:cnoles@dailystatesman.com)

109 S. Prairie St., PO Box 680, Bloomfield 63825

Telephone: (573) 624-4545 / FAX: (573) 624-7449

Publisher: Bud Hunt

Editor: Corey Noles

W, Wed. (NP)

**Bolivar****BOLIVAR HERALD-FREE PRESS**

[www.bolivarmonews.com](http://www.bolivarmonews.com)

Editorial Email: [news@bolivarmonews.com](mailto:news@bolivarmonews.com)

335 S. Springfield Ave., PO Box 330, Bolivar 65613

Telephone: (417) 326-7636 / FAX: (417) 326-7643

Publisher: Dave Berry

Editor: Charlotte Marsch

Semi-W, Wed. & Fri. (NP)

**Boonville****THE BOONVILLE DAILY NEWS**

[www.boonvilledailynews.com](http://www.boonvilledailynews.com)

Editorial Email: [deborah@boonvilledailynews.com](mailto:deborah@boonvilledailynews.com)

412 High St., PO Box 47, Boonville 65233

Telephone: (660) 882-5335 / FAX: (660) 882-2256

Publisher: Deborah Marshall

Editor: Eric Berger

Tri-W, Tues., Thurs., Fri. (NP)

**THE BOONVILLE DAILY NEWS WEEKLY**

[www.boonvilledailynews.com](http://www.boonvilledailynews.com)

Editorial Email: [deborah@boonvilledailynews.com](mailto:deborah@boonvilledailynews.com)

412 High St., PO Box 47, Boonville 65233

Telephone: (660) 882-5335 / FAX: (660) 882-2256

Publisher: Deborah Marshall

Editor: Eric Berger

W, Wed. (NP)

**Bowling Green****BOWLING GREEN TIMES**

[www.bowlinggreentimes.com](http://www.bowlinggreentimes.com)

Editorial Email: [bgtded@lcs.net](mailto:bgtded@lcs.net)

106 W. Main St., PO Box 110, Bowling Green 63334

Telephone: (573) 324-2222 / FAX: (573) 324-3991

Publisher: Linda Luebrecht

Editor: Alex Harness

W, Wed. (NP)

**Branson****BRANSON TRI-LAKES NEWS**[www.bransontrilakesnews.com](http://www.bransontrilakesnews.com)Editorial Email: [editor@bransontrilakesnews.com](mailto:editor@bransontrilakesnews.com)

PO Box 1900, Branson 65615

Telephone: (417) 334-3161 / FAX: (417) 335-3933

Publisher: Michael Schuver

Editor: Chad Hunter

Semi-W, Wed. &amp; Sat. (R)

**TANEY COUNTY TIMES**Editorial Email: [tceditor@yahoo.com](mailto:tceditor@yahoo.com)

704 Veterans Blvd., PO Box 6670, Branson 65615-6670

Telephone: (417) 334-2285 / FAX: (417) 334-4789

Publisher: Kurt J. Lewis

Editor: Craig Donze

W, Wed. (R)

**Brookfield****LINN COUNTY LEADER**[www.linncountyleader.com](http://www.linncountyleader.com)Editorial Email: [news@linncountyleader.com](mailto:news@linncountyleader.com)

107 N. Main, PO Box 40, Brookfield 64628

Telephone: (660) 258-7237 / FAX: (660) 258-7238

Publisher: Rod Dixon

Tri-W, Mon., Wed., Fri. (NP)

**Brunswick****THE BRUNSWICKER**Editorial Email: [ps@cvalley.net](mailto:ps@cvalley.net)

118 E. Broadway, PO Box 188, Brunswick 65236

Telephone: (660) 548-3171 / FAX: (660) 388-6688

Publisher: Susan K. Baxley

W, Thurs. (D)

**Buffalo****DALLAS COUNTY COURIER**[www.dallascountycourier.com](http://www.dallascountycourier.com)Editorial Email: [countycourier@centurytel.net](mailto:countycourier@centurytel.net)

208 W. Main St., PO Box 440, Buffalo 65622

Telephone: (417) 345-2323 / FAX: (417) 345-6800

Publisher &amp; Editor: Jack H. Lewy

W, Thurs. (R)

**BUFFALO REFLEX**[www.buffaloreflex.com](http://www.buffaloreflex.com)Editorial Email: [news@buffaloreflex.com](mailto:news@buffaloreflex.com)

114 E. Lincoln St., PO Box 770, Buffalo 65622

Telephone: (417) 345-2224 / FAX: (417) 345-2235

Publisher: Dave Berry

Editor: Paul Campbell

W, Wed. (NP)

**Butler****NEWS-XPRESS**[www.yourxgroup.com](http://www.yourxgroup.com)Editorial Email: [butler@yourxgroup.com](mailto:butler@yourxgroup.com)

5 N. Main St., PO Box 210, Butler 64730

Telephone: (660) 679-6127 / FAX: (660) 679-4905

Owner, Editor &amp; Publisher: C. A. Moore

W, Fri. (R)

**Cabool****CABOOL ENTERPRISE**[www.thecaboolenterprise.com](http://www.thecaboolenterprise.com)Editorial Email: [news@thecaboolenterprise.com](mailto:news@thecaboolenterprise.com)

525 Main St., PO Box 40, Cabool 65689

Telephone: (417) 962-4411 / FAX: (417) 962-4455

Publishers: Dala and Tom Whittaker

Editor: Dala Whittaker

W, Thurs. (R)

**California****CALIFORNIA DEMOCRAT**[www.californiademocrat.com](http://www.californiademocrat.com)Editorial Email: [editor@californiademocrat.com](mailto:editor@californiademocrat.com)

319 S. High St., PO Box 126, California 65018

Telephone: (573) 796-2135 / FAX: (573) 796-4220

Publisher: Walter Hussman

General Manager: Mike Vivion

Editor: Paula Earls

W, Wed. (NP)

**Camdenton****THE CAMDEN COUNTY REPORTER**[www.theccreporter.com](http://www.theccreporter.com)Editorial Email: [thereporter@socket.net](mailto:thereporter@socket.net)

551 Old South 5, PO Box 1265, Camdenton 65020

Telephone: (573) 346-5222 / FAX: (573) 346-6242

Publisher &amp; Editor: Dale Johnson

W, Wed. (NP)

**LAKE SUN LEADER**[www.lakewsonline.com](http://www.lakewsonline.com)Editorial Email: [newsroom@lakesunonline.com](mailto:newsroom@lakesunonline.com)

918 N. Bus. Rt. 5, Camdenton 65020

Telephone: (573) 346-2132 / FAX: (573) 346-4045

Publisher: John Tucker

Editor: Joyce Miller

D, except Sat. &amp; Sun. (NP)

**Cameron****CAMERON CITIZEN-OBSERVER**[www.mynwmo.com](http://www.mynwmo.com)Editorial Email: [gm@mynwmo.com](mailto:gm@mynwmo.com)

403 E. Evergreen, Hwy. BB, PO Box 498, Cameron 64429

Telephone: (816) 632-6543 / FAX: (816) 632-4508

Publisher: Wally Gallian

General Manager: D'Anna Balliett

W, Thurs. (NP)

**Canton****THE PRESS NEWS-JOURNAL**[www.lewispnj.com](http://www.lewispnj.com)Editorial Email: [news@lewispnj.com](mailto:news@lewispnj.com)

110 N. Fourth St., PO Box 227, Canton 63435

Telephone: (573) 288-5668 / FAX: (573) 288-0000

Publisher: Paula Christner

Editor: Daniel W. Steinbeck

W, Thurs. (D)

**Cape Girardeau****SOUTHEAST MISSOURIAN**[www.semmissourian.com](http://www.semmissourian.com)Editorial Email: [bmiller@semmissourian.com](mailto:bmiller@semmissourian.com)

301 Broadway, PO Box 699, Cape Girardeau 63702

Telephone: (573) 335-6611 / FAX: (573) 339-0815

Publisher: Jon Rust

Editor: Bob Miller

D, except Sat. (NP)

**Carl Junction****JASPER COUNTY CITIZEN**Editorial Email: [fstop@centurytel.net](mailto:fstop@centurytel.net)

101 N. Sixth, PO Box 400, Sarcoux 64862

Telephone: (417) 548-3311 / FAX: (417) 548-3312

Publisher &amp; Editor: Paul E. Donley

W, Wed. (R)

**Carrollton****THE CARROLLTON DEMOCRAT**Editorial Email: [democrat@carolnet.com](mailto:democrat@carolnet.com)

102 E. Benton St., PO Box 69, Carrollton 64633

Telephone: (660) 542-0881 / FAX: (660) 542-2580

Publisher: Frank Mercer

Editor: Twila Warner

Semi-W, Tues. &amp; Fri. (NP)

## Carthage

### THE CARTHAGE PRESS

[www.carthagepress.com](http://www.carthagepress.com)

Editorial Email: [jhacker@carthagepress.com](mailto:jhacker@carthagepress.com)

800 W. Central, PO Box 678, Carthage 64836

Telephone: (417) 358-2191 / FAX: (417) 358-7428

Publisher: Steve Boggs

Editor: John Hacker

D, except Sat., Sun. & Mon. (NP)

## Caruthersville

### DEMOCRAT-ARGUS

[www.democratargus.com](http://www.democratargus.com)

Editorial Email: [news@democratargus.com](mailto:news@democratargus.com)

1011C Truman Ave., PO Box 1059, Caruthersville 63830

Telephone: (573) 333-4336 / FAX: (573) 333-2307

Publisher: David Tennyson

Editor: Herb Smith

W, Thurs. (NP)

## Cassville

### BARRY COUNTY ADVERTISER

[www.4bca.com](http://www.4bca.com)

Editorial Email: [editor@4bca.com](mailto:editor@4bca.com)

904 W. St., PO Box 488, Cassville 65625

Telephone: (417) 847-4475 / FAX: (417) 847-4523

Publisher: Marty Jenkins

Editor: Heidi Lowe

W, Wed. (R)

### CASSVILLE DEMOCRAT

[www.cassville-democrat.com](http://www.cassville-democrat.com)

Editorial Email: [editor@cassville-democrat.com](mailto:editor@cassville-democrat.com)

600 Main St., PO Box 486, Cassville 65625

Telephone: (417) 847-2610 / FAX: (417) 847-3092

Publisher: Ron Kemp

Editor: Lindsay Reed

W, Wed. (NP)

## Centralia

### CENTRALIA FIRESIDE GUARD

[www.firesideguard.com](http://www.firesideguard.com)

Editorial Email: [cfged@lcs.net](mailto:cfged@lcs.net)

123 N. Allen, PO Box 7, Centralia 65240

Telephone: (573) 682-2133 / FAX: (573) 682-3361

General Manager: Jeff Grimes

Editor: James Smith

W, Wed. (R)

## Chaffee

### SCOTT COUNTY SIGNAL

Editorial Email: [ldowd@semissourian.com](mailto:ldowd@semissourian.com)

113 S. Main St., PO Box 97, Chaffee 63740

Telephone: (573) 887-3636 / FAX: (573) 887-3637

Publisher: Jon Rust

Editor: Linda Dowd

W, Sun. (NP)

## Charleston

### THE CHARLESTON ENTERPRISE-COURIER

[www.enterprise-courier.com](http://www.enterprise-courier.com)

Editorial Email: [news@enterprise-courier.com](mailto:news@enterprise-courier.com)

319 Clay Morgan Dr., PO Box 69, East Prairie 63845

Telephone: (573) 683-3351 / FAX: (573) 649-9530

Publisher: Carlin Bennett

Editor: Kevin Pritchett

W, Tue. (NP)

### THE MISSISSIPPI COUNTY TIMES

[www.misscotimes.com](http://www.misscotimes.com)

Editorial Email: [countytimes@sbcglobal.net](mailto:countytimes@sbcglobal.net)

207 S. Main St., PO Box 443, Charleston 63834

Telephone: (573) 683-6689 / FAX: (573) 683-4291

Publisher & Editor: Richard Scheffer

W, Tues. (Ind.)

## Chillicothe

### CONSTITUTION-TRIBUNE

[www.chillicothenews.com](http://www.chillicothenews.com)

Editorial Email: [ctnews@chillicothenews.com](mailto:ctnews@chillicothenews.com)

818 Washington St., PO Box 707, Chillicothe 64601

Telephone: (660) 646-2411 / FAX: (660) 646-2028

Publisher: Rod Dixon

Editor: Catherine S. Ripley

D, except Sat. & Sun. (NP)

## Clarence

### THE CLARENCE COURIER

[www.clarencecourier.com](http://www.clarencecourier.com)

Editorial Email: [news@clarencecourier.com](mailto:news@clarencecourier.com)

106 E. Maple St., PO Box 10, Clarence 63437

Telephone: (660) 699-2344 / FAX: (660) 699-2194

Publisher & Editor: Dennis Williams

W, Wed. (D)

## Clinton

### CLINTON DAILY DEMOCRAT

Editorial Email: [ddem.news@embarqmail.com](mailto:ddem.news@embarqmail.com)

212 S. Washington St., PO Box 586, Clinton 64735

Telephone: (660) 885-2281 / FAX: (660) 885-2265

Publisher & Editor: Daniel B. Miles Jr.

D, except Sat. & Sun. (D)

### THE CLINTON EYE

Editorial Email: [ddem.news@embarqmail.com](mailto:ddem.news@embarqmail.com)

212 S. Washington St., PO Box 586, Clinton 64735

Telephone: (660) 885-2281 / FAX: (660) 885-2265

Publisher & Editor: Daniel B. Miles Jr.

W, Thurs. (D)

## Cole Camp

### COLE CAMP COURIER

Editorial Email: [news@ovpinc.com](mailto:news@ovpinc.com)

203 E. Junge, PO Box 280, Cole Camp 65325

Telephone: (660) 668-4418 / FAX: (660) 668-4418

Publisher: Frank Mercer

Editor: Colby Gordon

W, Thurs. (NP)

## Columbia

### COLUMBIA DAILY TRIBUNE

[www.columbiatribune.com](http://www.columbiatribune.com)

Editorial Email: [editor@columbiatribune.com](mailto:editor@columbiatribune.com)

101 N. Fourth St., PO Box 798, Columbia 65201

Telephone: (573) 815-1500 / FAX: (573) 815-1501

Publisher: Vicki Russell

Editor: Jim Robertson

D (Ind.)

### COLUMBIA MISSOURIAN

[www.columbiamissourian.com](http://www.columbiamissourian.com)

Editorial Email: [news@columbiamissourian.com](mailto:news@columbiamissourian.com)

221 S. Eighth St., PO Box 917, Columbia 65211

Telephone: (573) 882-5700 / FAX: (573) 884-5293

Publisher: Dean Mills

Managing Editor: Jeanne Abbott

D, except Sat. & Mon. (NP)

## Concordia

### THE CONCORDIAN

[www.theconcordianonline.com](http://www.theconcordianonline.com)

Editorial Email: [concordiannews@centurytel.net](mailto:concordiannews@centurytel.net)

714 S. Main St., PO Box 999, Concordia 64020

Telephone: (660) 463-7522 / FAX: (660) 463-7942

Publisher: Shelly Arth

Editor: Chris Post

W, Wed. (NP)



**Crane****THE CRANE CHRONICLE/STONE COUNTY REPUBLICAN**[www.cc-scrnews.com](http://www.cc-scrnews.com)Editorial Email: [scrditor@centurylink.net](mailto:scrditor@centurylink.net)

114 Main St., PO Box 401, Crane 65633

Telephone: (417) 723-5248 / FAX: (417) 723-8490

General Manager: Marty Jenkins

Editor: Alden Stewart

W, Thurs. (R)

**Cuba****THE CUBA FREE PRESS**[www.cubafreepress.com](http://www.cubafreepress.com)Editorial Email: [news@cubafreepress.com](mailto:news@cubafreepress.com)

501 E. Washington, PO Box 568, Cuba 65453

Telephone: (573) 885-7460 / FAX: (573) 885-3803

Publisher: Rob Viehman

Editor: Chris Case

W, Thurs. (NP)

**Dexter****THE DAILY STATESMAN**[www.dailystatesman.com](http://www.dailystatesman.com)Editorial Email: [nhyslop@dailystatesman.com](mailto:nhyslop@dailystatesman.com)

133 S. Walnut St., PO Box 579, Dexter 63841

Telephone: (573) 624-4545 / FAX: (573) 624-7449

Publisher: Bud Hunt

Editor: Noreen Hyslop

D, except Mon. &amp; Sat. (NP)

**Dixon****THE DIXON PILOT**Editorial Email: [dixonpilotnews@yahoo.com](mailto:dixonpilotnews@yahoo.com)

302 Locust St., PO Box V, Dixon 65459

Telephone: (573) 759-2127 / FAX: (573) 759-6226

Publishers: Rick Blackburn &amp; Connie Erisman

Editor: Connie Erisman

W, Wed. (NP)

**Doniphan****THE PROSPECT-NEWS**Editorial Email: [pnpaper@windstream.net](mailto:pnpaper@windstream.net)

110 Washington St., PO Box 367, Doniphan 63935

Telephone: (573) 996-2103 / FAX: (573) 996-2217

Publisher: Don Schrieber

Editor: Barbie Rogers

W, Wed. (Ind.)

**Drexel****THE DREXEL STAR**[www.drexelstar.com](http://www.drexelstar.com)Editorial Email: [drexel@fairpoint.net](mailto:drexel@fairpoint.net)

130 Main St., PO Box 378, Drexel 64742

Telephone: (816) 657-2222 / FAX: (816) 657-2045

Publishers: Steve &amp; Linda Oldfield

Editor: Stacy Rice

W, Tue. (D)

**East Prairie****THE EAST PRAIRIE EAGLE**[www.enterprisecourier.com](http://www.enterprisecourier.com)Editorial Email: [news@enterprisecourier.com](mailto:news@enterprisecourier.com)

319 Clay Morgan Dr., PO Box 10, East Prairie 63845

Telephone: (573) 683-3351 / FAX: (573) 649-9530

Publisher: Carlin Bennett

Editor: Kevin Pritchett

W, Tue. (NP)

**Edina****THE EDINA SENTINEL**[www.nemonews.net](http://www.nemonews.net)Editorial Email: [sentinel@marktwain.net](mailto:sentinel@marktwain.net)

207 N. Main, PO Box 270, Edina 63537

Telephone: (660) 397-2226 / FAX: (660) 397-3558

Publisher &amp; Editor: Mike Scott

W, Wed. (NP)

**Eldon****ELDON ADVERTISER**[www.vernonpublishing.com/Advertiser/Main/](http://www.vernonpublishing.com/Advertiser/Main/)Editorial Email: [advertiser@vernonpublishing.com](mailto:advertiser@vernonpublishing.com)

415 S. Maple St., PO Box 315, Eldon 65026

Telephone: (573) 392-5658 / FAX: (573) 392-7755

Publisher: Trevor Vernon

Editor: Tim Flora

W, Thurs. (D)

**El Dorado Springs****THE STAR**Editorial Email: [thestar@socket.net](mailto:thestar@socket.net)

105 S. Main St., PO Box 269, El Dorado Springs 64744

Telephone: (417) 876-2500 / FAX: (417) 876-5986

Publisher: Patsy Brownlee

Editor: Mae McNeece

W, Thurs. (R)

**EL DORADO SPRINGS SUN**[www.eldoradospringsmo.com](http://www.eldoradospringsmo.com)Editorial Email: [sunnews@socket.net](mailto:sunnews@socket.net)

125 N. Main St., PO Box 71, El Dorado Springs 64744

Telephone: (417) 876-3841 / FAX: (417) 876-3848

Publisher: Kimball S. Long

Editor: Kenneth W. Long

W, Thurs. (Ind.)

**Ellington****REYNOLDS COUNTY COURIER**Editorial Email: [rccreporter@mac.com](mailto:rccreporter@mac.com)

370 Main St., PO Box 130, Ellington 63638

Telephone: (573) 663-2243 / FAX: (573) 663-2763

Publisher: Harold Ellinghouse

Editor: Brenda Ellinghouse

W, Thurs. (Ind.)

**Elsberry****THE ELSBERRY DEMOCRAT**[www.elsberrydemocrat.com](http://www.elsberrydemocrat.com)Editorial Email: [edgenmgr@lcs.net](mailto:edgenmgr@lcs.net)

106A N. Third St., PO Box 105, Elsberry 63343

Telephone: (573) 898-2318 / FAX: (573) 898-2170

Publisher: Walt Gilbert

General Manager: Michael Short

W, Wed. (NP)

**Eminence****SHANNON COUNTY CURRENT WAVE**[www.shannoncountycurrentwave.com](http://www.shannoncountycurrentwave.com)Editorial Email: [cwave128@gmail.com](mailto:cwave128@gmail.com)

102 Plum St., PO Box 728, Eminence 65466

Telephone: (573) 226-5229 or (573) 226-3335

FAX: (573) 226-3335

Publisher &amp; Editor: Roger Dillon

W, Wed. (NP)

**Excelsior Springs****EXCELSIOR SPRINGS STANDARD**[www.excelsiorspringsstandard.com](http://www.excelsiorspringsstandard.com)Editorial Email: [editor@leaderpress.com](mailto:editor@leaderpress.com)

417 Thompson Ave., PO Box 70, Excelsior Springs 64024

Telephone: (816) 637-6155 / FAX: (816) 637-8411

Publisher: Brian Rice

Editor: Eric Copeland

W, Tue. (NP)

**Fairfax****FAIRFAX FORUM**[www.avalanche-forum.com](http://www.avalanche-forum.com)Editorial Email: [forum@fairfaxmo.net](mailto:forum@fairfaxmo.net)

128 Main St., PO Box 349, Fairfax 64446

Telephone: (660) 686-2741 / FAX: (660) 686-3442

Publisher &amp; Editor: Mike Farmer

W, Thurs. (NP)

**Fayette****FAYETTE ADVERTISER/THE DEMOCRAT-LEADER**[www.fayettenewspapers.com](http://www.fayettenewspapers.com)Editorial Email: [news@fayettenews.com](mailto:news@fayettenews.com)

203 N. Main St., PO Box 32, Fayette 65248

Telephone: (660) 248-2235 / FAX: (660) 248-1200

Publisher: Patrick L. Roll

Managing Editor: Greg Jackson

W, Advertiser: Wed., Leader: Sat. (NP)

**Festus****JEFFERSON COUNTY LEADER**Editorial Email: [nvrweakly@aol.com](mailto:nvrweakly@aol.com)

503 N. Second St., PO Box 159, Festus 63028

Telephone: (636) 931-7560 / FAX: (636) 931-2226

Publisher &amp; Editor: Pam LaPlant

W, Thurs. (NP)

**Fort Leonard Wood****GUIDON**[www.myguidon.com](http://www.myguidon.com)Editorial Email: [guidoneditor@myguidon.com](mailto:guidoneditor@myguidon.com)

320 Illinois Ave., Fort Leonard Wood 65473

Telephone: (573) 563-5014 / FAX: (573) 336-5487

Publisher: News-Leader Media Group

General Manager: Tom Tate

Editor: Robert Johnson

W, Thurs. (NP)

**Fredericktown****DEMOCRAT-NEWS**[www.democratnewsonline.com](http://www.democratnewsonline.com)Editorial Email: [dn@democratnewsonline.com](mailto:dn@democratnewsonline.com)

131 S. Main St., PO Box 471, Fredericktown 63645

Telephone: (573) 783-3366 / FAX: (573) 783-6890

Publisher: Gary Berblinger

Editor: Alan Kopitsky

W, Wed. (NP)

**Fulton****FULTON SUN**[www.fultonsun.com](http://www.fultonsun.com)Editorial Email: [news@fultonsun.com](mailto:news@fultonsun.com)

115 E. Fifth St., PO Box 550, Fulton 65251

Telephone: (573) 642-7272 / FAX: (573) 642-0656

Publisher: Walter E. Hussman

Editor: Karen Atkins

D, except Mon. &amp; Sat. (NP)

**Gainesville****OZARK COUNTY TIMES**[www.ozarkcountytimes.com](http://www.ozarkcountytimes.com)Editorial Email: [editor@ozarkcountytimes.com](mailto:editor@ozarkcountytimes.com)

36 Court Sq., PO Box 188, Gainesville 65655

Telephone: (417) 679-4641 / FAX: (417) 679-3423

Publisher: Norene Prosofski

Editor: Regina Wynn

W, Wed. (R)

**Gallatin****NORTH MISSOURIAN**[www.gallatinnorthmissourian.com](http://www.gallatinnorthmissourian.com)Editorial Email: [news@northwestmissouri.com](mailto:news@northwestmissouri.com)

609B S. Main St., PO Box 37, Gallatin 64640

Telephone: (660) 663-2154 / FAX: (660) 663-2498

Publisher &amp; Editor: Darryl Wilkinson

W, Wed. (D)

**Glasgow****THE GLASGOW MISSOURIAN**[www.theglasgowmissourian.com](http://www.theglasgowmissourian.com)Editorial Email: [glasgow@mcmsys.com](mailto:glasgow@mcmsys.com)

109 Market St., PO Box 248, Glasgow 65254

Telephone: (660) 338-2195 / FAX: (660) 338-2494

Publisher: Frank Mercer

Editor: Michael Heying

W, Thurs. (NP)

**Grain Valley****THE POINTE**[www.grainvalleypointe.com](http://www.grainvalleypointe.com)Editorial Email: [news@grainvalleypointe.com](mailto:news@grainvalleypointe.com)

1422 SW Eagles Pkwy., PO Box 387, Grain Valley 64029

Telephone: (816) 847-3700 / FAX: (816) 847-5595

Publisher and Editor: Zachary Pross

Editor: Christopher Fisher

W, Wed. (NP)

**Grandview****JACKSON COUNTY ADVOCATE**[www.jcadvocate.com](http://www.jcadvocate.com)Editorial Email: [newsdesk@jcadvocate.com](mailto:newsdesk@jcadvocate.com)

1102A Main St., PO Box 620, Grandview 64030

Telephone: (816) 761-6200 / FAX: (816) 761-8215

Publisher: Gavin Wood

Editor: Andrea Wood

W, Thurs. (NP)

**Grant City****THE TIMES TRIBUNE**Editorial Email: [newsdesk@grantcity.net](mailto:newsdesk@grantcity.net)

1 E. Third St., PO Box 130, Grant City 64456

Telephone: (660) 564-3603 / FAX: (660) 564-3603

Publisher: Reid Gibson

Editor: Bridget Gibson

W, Wed. (NP)

**Greenfield****THE VEDETTE**[www.greenfieldvedette.com](http://www.greenfieldvedette.com)Editorial Email: [greenfieldvedettepublisher@mchsi.com](mailto:greenfieldvedettepublisher@mchsi.com)

7 N. Main, Ste. 2, PO Box 216, Greenfield 65661

Telephone: (417) 637-2712 / FAX: (417) 637-2232

Publisher &amp; Editor: Marlene DeClue

W, Thurs. (NP)

**Hamilton****CALDWELL COUNTY NEWS**[www.caldwell-countynews.com](http://www.caldwell-countynews.com)Editorial Email: [news@mycaldwellcounty.com](mailto:news@mycaldwellcounty.com)

101 S. Davis, PO Box 187, Hamilton 64644

Telephone: (816) 583-2116 / FAX: (816) 583-2118

Publisher &amp; Editor: Anne Tezon

W, Wed. (D)

**Hannibal****HANNIBAL COURIER-POST**[www.hannibal.net](http://www.hannibal.net)Editorial Email: [newsroom@courierpost.com](mailto:newsroom@courierpost.com)

200 N. Third St., PO Box A, Hannibal 63401

Telephone: (573) 221-2800 / FAX: (573) 221-1568

Publisher: David Stringer

Editor: Mary Lou Montgomery

D, except Sun. &amp; Mon. (Ind.)

**Harrisonville****CASS COUNTY DEMOCRAT-MISSOURIAN**[www.demo-mo.com](http://www.demo-mo.com)Editorial Email: [lthompson@demo-mo.com](mailto:lthompson@demo-mo.com)

301 S. Lexington, PO Box 329, Harrisonville 64701

Telephone: (816) 380-3228 / FAX: (816) 380-7650

Publisher: Mark Maassen

Editor: Linda Thompson

W, Fri. (NP)

**Hermann****HERMANN ADVERTISER-COURIER**[www.hermannadvertisercourier.com](http://www.hermannadvertisercourier.com)Editorial Email: [hacmgr@lcs.net](mailto:hacmgr@lcs.net)

136 E. Fourth St., PO Box 350, Hermann 65041

Telephone: (573) 486-5418 / FAX: (573) 486-5524

Publisher: Walt Gilbert

Editor: Don Kruse

W, Wed. (R)

**Hermitage****THE INDEX**Editorial Email: [theindex@positech.net](mailto:theindex@positech.net)

109 W. Polk St., PO Box 127, Hermitage 65668

Telephone: (417) 745-6404 / FAX: (417) 745-2222

Publisher &amp; Editor: Don Ginnings

W, Wed. (R)

**Higginsville****HIGGINSVILLE ADVANCE**Editorial Email: [higvlady@ctcis.net](mailto:higvlady@ctcis.net)

3002 Hwy. 13, PO Box 422, Higginsville 64037

Telephone: (660) 584-3611 / FAX: (660) 584-7966

Publisher: Frank Mercer

Editor: Tarrah Baker

Semi-W, Wed. &amp; Fri. (Ind.)

**Hillsboro****THE COUNTIAN**Editorial Email: [jefferson@molawyersmedia.com](mailto:jefferson@molawyersmedia.com)

638 First St., PO Box 498, Hillsboro 63050

Telephone: (636) 789-5853 / FAX: (636) 789-5843

Publisher: S. Richard Gard Jr.

Editor: Richard Jackoway

W, Fri. (NP)

**Holden****THE HOLDEN IMAGE**[www.holdenimage.com](http://www.holdenimage.com)Editorial Email: [holdenimage@embarqmail.com](mailto:holdenimage@embarqmail.com)

117 E. Second St., PO Box 8, Holden 64040

Telephone: (816) 732-5552 / FAX: (816) 732-4696

Publishers: John and Sandy Roberts

Editor: Steve Sullins

W, Thurs. (D)

**Hopkins****THE HOPKINS JOURNAL**Editorial Email: [hopkinsjournal@embarqmail.com](mailto:hopkinsjournal@embarqmail.com)

411 E. Barnard St., PO Box 170, Hopkins 64461

Telephone: (660) 778-3205 / FAX: (660) 778-3205

Publisher &amp; Editor: Darla Thompson

W, Thurs. (NP)

**Houston****HOUSTON HERALD**[www.houstonherald.com](http://www.houstonherald.com)Editorial Email: [editor@houstonherald.com](mailto:editor@houstonherald.com)

113 N. Grand Ave., PO Box 170, Houston 65483

Telephone: (417) 967-2000 / FAX: (417) 967-2096

Publisher: Bradley G. Gentry

Editor: Jeffrey S. McNiell

W, Thurs. (D)

**Humansville****HUMANSVILLE STAR-LEADER**Editorial Email: [sacosagenews@centurytel.net](mailto:sacosagenews@centurytel.net)

117 N. Ohio St., PO Box 40, Humansville 65674

Telephone: (417) 754-2228 / FAX: (417) 646-8015

Publisher: Michael Crawford

Editor: John Brayfield

W, Fri. (Ind.)

**Independence****THE EXAMINER**[www.examiner.net](http://www.examiner.net)Editorial Email: [localnews@examiner.net](mailto:localnews@examiner.net)

410 S. Liberty, PO Box 459, Independence 64051

Telephone: (816) 254-8600 / FAX: (816) 836-3805

Publisher: Steve Curd

Editor: Sheila Davis

D, except Sun. &amp; Mon. (NP)

**Ironton****THE MOUNTAIN ECHO**[www.myironcountynews.com](http://www.myironcountynews.com)Editorial Email: [news@myironcountynews.com](mailto:news@myironcountynews.com)

110 N. Main St., PO Box 25, Ironton 63650

Telephone: (573) 546-3917 / FAX: (573) 546-3919

Publisher: Steve Russell

Editor: Kevin Jenkins

W, Wed. (NP)

**Jackson****THE CASH-BOOK JOURNAL**[www.thecash-book.com](http://www.thecash-book.com)Editorial Email: [circulation@thecash-book.com](mailto:circulation@thecash-book.com)

210 W. Main St., PO Box 369, Jackson 63755

Telephone: (573) 243-3515 / FAX: (573) 243-3517

Publisher: Gina Raffety

Editor: David Bloom

W, Wed. (D)

**Jamesport****TRI-COUNTY WEEKLY**[www.northwestmissouri.com](http://www.northwestmissouri.com)Editorial Email: [darrylw@northwestmissouri.com](mailto:darrylw@northwestmissouri.com)

103 S. Broadway, PO Box 137, Jamesport 64648

Telephone: (660) 684-6718 / FAX: (660) 684-6515

Publisher &amp; Editor: Natha McAllister

W, Thurs. (Ind.)

**Jefferson City****NEWS TRIBUNE**[www.newstribune.com](http://www.newstribune.com)Editorial Email: [news@newstribune.com](mailto:news@newstribune.com)

210 Monroe St., PO Box 420, Jefferson City 65101

Telephone: (573) 636-3131 / FAX: (573) 636-7035

Publisher: Walter Hussman

Editor: Gary Castor

D (NP)

**Joplin****THE JOPLIN GLOBE**[www.joplinglobe.com](http://www.joplinglobe.com)Editorial Email: [cstark@joplinglobe.com](mailto:cstark@joplinglobe.com)

117 E. Fourth St., Joplin 64801

Telephone: (417) 627-7291 / FAX: (417) 627-7230

Publisher: Michael Beatty

Editor: Carol Stark

D (NP)

**Kahoka****HOMETOWN JOURNAL**Editorial Email: [htjournal@yahoo.com](mailto:htjournal@yahoo.com)

258 W. Main St., Kahoka 63445

Telephone: (660) 727-3383 / FAX: (660) 727-3522

Publishers: Joe &amp; Lisa Roberts

Editor: Joe Roberts

W, Tues. (D)

**THE MEDIA**[www.nemonews.net](http://www.nemonews.net)Editorial Email: [thedia@centurytel.net](mailto:thedia@centurytel.net)

178 W. Main St., PO Box 230, Kahoka 63445

Telephone: (660) 727-3395 / FAX: (660) 727-2475

Publisher &amp; Editor: Mike Scott

W, Wed. (R)

**Kansas City****KANSAS CITY DAILY RECORD**[www.molawyersmedia.com](http://www.molawyersmedia.com)Editorial Email: [richard.jackoway@molawyersmedia.com](mailto:richard.jackoway@molawyersmedia.com)

405 E. 13th St., Ste. 101, Kansas City 64106

Telephone: (816) 931-2002 / FAX: (816) 561-6675

Publisher: S. Richard Gard

Managing Editor: Richard Jackoway

D (NP)



**THE KANSAS CITY STAR**[www.kansascity.com](http://www.kansascity.com)Editorial Email: [mfannin@kcstar.com](mailto:mfannin@kcstar.com)

1729 Grand Blvd., Kansas City 64108

Telephone: (816) 234-4345 / FAX: (816) 234-4102

Publisher: Mi-Ai Parrish

Editor: Mike Fannin

D (NP)

**THE NORTHEAST NEWS**[www.northeastnews.net](http://www.northeastnews.net)Editorial Email: [icollins@northeastnews.net](mailto:icollins@northeastnews.net)

5715 St. John Ave., Kansas City 64123

Telephone: (816) 241-0765 / FAX: (816) 241-3255

Publisher: Michael Bushnell

Editor: Leslie Collins

W, Wed. (R)

**THE PITCH**[www.pitch.com](http://www.pitch.com)Editorial Email: [editor@pitch.com](mailto:editor@pitch.com)

1701 Main St., Kansas City 64108

Telephone: (816) 561-6061 / FAX: (816) 756-0502

Publisher: Joel Hornbostel

Editor: Joe Tone

W, Thur. (NP)

**THE PULSE LEGAL PUBLICATION**[www.pulselegal.com](http://www.pulselegal.com)Editorial Email: [legalpubs@pulselegal.com](mailto:legalpubs@pulselegal.com)

501 E. Armour Blvd., Kansas City 64109

Telephone: (816) 221-2552 / FAX: (816) 221-5096

Publisher: Pamela Weaver

Managing Editor: John Wingo

D (Ind.)

**Kearney****THE KEARNEY COURIER**[www.kearneycourier.com](http://www.kearneycourier.com)Editorial Email: [kearneynews@kearneycourier.com](mailto:kearneynews@kearneycourier.com)

105 S. Jefferson, Ste. C1, PO Box 140, Kearney 64060

Telephone: (816) 628-6010 / FAX: (816) 628-4422

Publisher: Matt Daugherty

Managing Editor: Amy Neal

W, Thurs. (NP)

**Kennett****DAILY DUNKLIN DEMOCRAT**[www.dddnews.com](http://www.dddnews.com)Editorial Email: [ganderson@dddnews.com](mailto:ganderson@dddnews.com)

203 First St., PO Box 669, Kennett 63857

Telephone: (573) 888-4505 / FAX: (573) 888-5114

Publisher: Bud Hunt

Editor: George Anderson

D, except Mon. &amp; Sat. (NP)

**Kimberling City****STONE COUNTY GAZETTE**Editorial Email: [stonegazette@lvbw.net](mailto:stonegazette@lvbw.net)

110 Kimberling Center, PO Box 1150, Kimberling City 65686

Telephone: (417) 739-3237 / FAX: (417) 739-9417

Publisher: Kurt Lewis

Editor: Dave Abner

W, Thurs. (NP)

**King City****THE TRI-COUNTY NEWS**Editorial Email: [tcn@jagtec.net](mailto:tcn@jagtec.net)

300 N. Connecticut St., PO Box 428, King City 64463

Telephone: (660) 535-4313 / FAX: (660) 535-6133

Publisher &amp; Editor: Matthew Pearl

W, Fri. (NP)

**Kirksville****DAILY EXPRESS & NEWS**[www.kirksvilledailyexpress.com](http://www.kirksvilledailyexpress.com)Editorial Email: [dailyexpresseditor@gmail.com](mailto:dailyexpresseditor@gmail.com)

110 E. McPherson, PO Box 809, Kirksville 63501

Telephone: (660) 665-2808 / FAX: (660) 665-2608

Publisher: Larry W. Freels

Editor: Jason Hunsicker

D, except Sat. &amp; Sun. (NP)

**Knob Noster****THE KNOB NOSTER ITEM**Editorial Email: [knobnosteritem@sbcglobal.net](mailto:knobnosteritem@sbcglobal.net)

111 N. Jackson, PO Box 188, Knob Noster 65336

Telephone: (660) 563-3606

Publisher &amp; Editor: Stan Hall

W, Thurs. (D)

**Lake Ozark****THE LAKE TODAY**Editorial Email: [same@thelaketoday.com](mailto:same@thelaketoday.com)

101 Crossings West, Ste. 203, PO Box 1378, Lake Ozark 65049

Telephone: (573) 365-2827 / FAX: (573) 365-2344

Publisher: Walter Hussman

Editor: Ceil Abbott

W, Wed. (NP)

**Lamar****LAMAR DEMOCRAT**[www.lamardemocrat.com](http://www.lamardemocrat.com)Editorial Email: [lamardemocrat@yahoo.com](mailto:lamardemocrat@yahoo.com)

900 Gulf St., PO Box 458, Lamar 64759

Telephone: (417) 682-5529 / FAX: (417) 682-5595

Publisher: Douglas Davis

Editor: Rayma Bekebrock Davis

Semi-W, Wed. &amp; Sun. (NP)

**La Plata****THE HOME PRESS**[www.maconhomepress.com](http://www.maconhomepress.com)Editorial Email: [news@maconhomepress.com](mailto:news@maconhomepress.com)

302 E. Colbern St., PO Box 57, La Plata 63549

Telephone: (660) 332-4431 / FAX: (660) 332-7561

Publisher &amp; Editor: Becky Jeffcoat

W, Wed. (NP)

**Lathrop****RURAL REPORTER**[www.ruralreporter.com](http://www.ruralreporter.com)Editorial Email: [lpubl@aol.com](mailto:lpubl@aol.com)

504-A Center St., PO Box 488, Lathrop 64465

Telephone: (816) 740-4444 / FAX: (816) 528-4310

Publisher: Pauli Clariday

Editor: Norma Ward

W, Thurs. (R)

**Lawson****THE LAWSON REVIEW**[www.lawsonreview.zoomshare.com](http://www.lawsonreview.zoomshare.com)Editorial Email: [lawsonreview@juno.com](mailto:lawsonreview@juno.com)

405 N. Pennsylvania St., PO Box 125, Lawson 64062

Telephone: (816) 296-3412 / FAX: (816) 296-3412

Publisher: R. Cress Hewitt

Editor: David Blyth

W, Wed. (R)

**Lebanon****THE LEBANON DAILY RECORD**[www.lebanondailyrecord.com](http://www.lebanondailyrecord.com)Editorial Email: [editor@lebanondailyrecord.com](mailto:editor@lebanondailyrecord.com)

100 E. Commercial, PO Box 192, Lebanon 65536

Telephone: (417) 532-9131 / FAX: (417) 532-8140

Publisher: Dalton Wright

Editor: Julie Turner-Crawford

D, except Sat. (NP)

**Lee's Summit****LEE'S SUMMIT JOURNAL**[www.lsjournal.com](http://www.lsjournal.com)Editorial Email: [jbeaudoin@lsjournal.com](mailto:jbeaudoin@lsjournal.com)

415 S.E. Douglas, PO Box 387, Lee's Summit 64063

Telephone: (816) 524-2345 / FAX: (816) 524-5136

Publisher: John Beaudoin

Semi-W, Wed. &amp; Fri. (NP)

**LEE'S SUMMIT TRIBUNE**[www.lstribune.net](http://www.lstribune.net)Editorial Email: [editor@lstribune.net](mailto:editor@lstribune.net)

219 S.E. Douglas St., Lee's Summit 64063

Telephone: (816) 524-0061 / FAX: (816) 600-6102

Publisher &amp; Editor: Linda Ahern

W, Sat. (Ind.)

**Lexington****THE LEXINGTON NEWS**[www.lexington-news.com](http://www.lexington-news.com)Editorial Email: [lexingtonnews@embarqmail.com](mailto:lexingtonnews@embarqmail.com)

1009 Franklin Ave., PO Box 279, Lexington 64067

Telephone: (660) 259-2266 / FAX: (660) 259-4870

Publisher: Tina Svoboda

Editor: Joe Parmon

Semi-W, Wed. &amp; Fri. (NP)

**Liberal****THE LIBERAL NEWS**

106 S. Main St., PO Box 6, Liberal 64762

Telephone: (417) 843-5315 / FAX: (417) 843-5315

Publishers &amp; Editors: Darwin E. &amp; Ruth Ann Weaver

W, Thurs. (NP)

**Liberty****LIBERTY TRIBUNE**[www.libertytribune.com](http://www.libertytribune.com)Editorial Email: [newsclerk@npgco.com](mailto:newsclerk@npgco.com)

104 N. Main St., PO Box 28100, Kansas City 64068

Telephone: (816) 781-4941 / FAX: (816) 781-0909

Publisher: Matt Daugherty

Editor: Amy Neal

W, Thurs. (NP)

**Licking****THE LICKING NEWS**[www.thelickingnews.com](http://www.thelickingnews.com)Editorial Email: [news\\_ads@thelickingnews.com](mailto:news_ads@thelickingnews.com)

115 S. Main St., PO Box 297, Licking 65542

Telephone: (573) 674-2412 / FAX: (573) 674-4892

Publisher: Donald Dodd

Editor: Angela Barnes

W, Thurs. (NP)

**Lincoln****LINCOLN NEW ERA**Editorial Email: [news@ovpinc.com](mailto:news@ovpinc.com)

205 S. Main, PO Box 23, Windsor 65360

Telephone: (660) 647-2121 / FAX: (660) 647-2122

Publisher: Frank Mercer

Editor: Colby Gordon

W, Thurs. (NP)

**Linn****LINN UNTERRIFIED DEMOCRAT**Editorial Email: [udna@socket.net](mailto:udna@socket.net)

300 E. Main St., PO Box 109, Linn 65051

Telephone: (573) 897-3150 / FAX: (573) 897-0076

Publisher: Jerrilynn S. Voss

Editor: Neal Johnson

W, Wed. (R)

**Louisiana****PRESS-JOURNAL**[www.louisianapressjournal.com](http://www.louisianapressjournal.com)Editorial Email: [lpjed@lcs.net](mailto:lpjed@lcs.net)

3408 Georgia St., Louisiana 63353

Telephone: (573) 754-5566 / FAX: (573) 754-4749

Publisher: Valerie Gilbert

Editor: Dave Moller

W, Wed. (NP)

**Macon****MACON CHRONICLE-HERALD**[www.maconch.com](http://www.maconch.com)Editorial Email: [chnews@centurytel.net](mailto:chnews@centurytel.net)

204 W. Bourke, PO Box 7, Macon 63552

Telephone: (660) 385-3121 / FAX: (660) 385-3082

Publisher: Pat Quinly

Editor: Terri Hackett

D, except Sat. &amp; Sun. (Ind.)

**Malden****DELTA NEWS-CITIZEN**[www.dddnews.com/dnc](http://www.dddnews.com/dnc)Editorial Email: [ganderson@dddnews.com](mailto:ganderson@dddnews.com)

127 W. Main St., PO Box 701, Malden 63863

Telephone: (573) 276-5148 / FAX: (573) 276-3687

Publisher: Bud Hunt

W, Wed. (NP)

**Mansfield****THE MANSFIELD MIRROR**[www.mansfieldmirror.com](http://www.mansfieldmirror.com)Editorial Email: [larry@mansfieldmirror.com](mailto:larry@mansfieldmirror.com)

300 E. Commercial, PO Box 197, Mansfield 65704

Telephone: (417) 924-3226 / FAX: (417) 924-3227

Publisher &amp; Editor: Larry Dennis

W, Thurs. (R)

**Marble Hill****THE BANNER PRESS**Editorial Email: [banpress@hotmail.com](mailto:banpress@hotmail.com)

103 Walnut, PO Box 109, Marble Hill 63764

Telephone: (573) 238-2821 / FAX: (573) 238-0020

Publisher: Jon Rust

Editor: Linda Redeffer

W, Wed. (NP)

**Marshall****MARSHALL DEMOCRAT-NEWS**[www.marshallnews.com](http://www.marshallnews.com)Editorial Email: [ecrump@marshallnews.com](mailto:ecrump@marshallnews.com)

121 N. Lafayette, PO Box 100, Marshall 65340

Telephone: (660) 886-2233 / FAX: (660) 886-8544

Publisher: Shelly Arth

Editor: Eric Crump

D, except Sat. &amp; Sun. (NP)

**Marshfield****THE MARSHFIELD MAIL**[www.marshfieldmail.com](http://www.marshfieldmail.com)Editorial Email: [emilyg@marshfieldmail.com](mailto:emilyg@marshfieldmail.com)

225 N. Clay, PO Box A, Marshfield 65706

Telephone: (417) 468-2013 / FAX: (417) 859-7930

Publisher: Dave Berry

Editor: Emily Griffeth

W, Wed. (NP)

**Maryville****MARYVILLE DAILY FORUM**[www.maryvilledailyforum.com](http://www.maryvilledailyforum.com)Editorial Email: [editor@maryvilledailyforum.com](mailto:editor@maryvilledailyforum.com)

111 E. Jenkins, PO Box 188, Maryville 64468

Telephone: (660) 562-2424 / FAX: (660) 562-2823

General Manager: Phil Cobb

D, except Sat. &amp; Sun. (NP)

**NODAWAY NEWS LEADER**[www.nodawaynews.com](http://www.nodawaynews.com)Editorial Email: [nodawaynews@socket.net](mailto:nodawaynews@socket.net)

116 E. Third, PO Box 373, Maryville 64468

Telephone: (660) 562-4747 / FAX: (660) 562-3607

Publisher &amp; Editor: Kay Wilson

W, Thurs. (R)

**Maysville****DEKALB COUNTY RECORD-HERALD**Editorial Email: [pearlterry@gmail.com](mailto:pearlterry@gmail.com)

508 N. Polk St., PO Box 98, Maysville 64469

Telephone: (816) 449-2121 / FAX: (816) 449-2808

Publisher: Terry Pearl

Editor: Chrissy Stefano

W, Thurs. (NP)

**Memphis****MEMPHIS DEMOCRAT**[www.memphisdemocrat.com](http://www.memphisdemocrat.com)Editorial Email: [memdemoc@nemr.net](mailto:memdemoc@nemr.net)

121 S. Main St., Memphis 63555

Telephone: (660) 465-7016 / FAX: (660) 465-2803

Publisher &amp; Editor: Chris Feeny

W, Wed. (NP)

**Mercer****MERCER COUNTY MIRROR**Editorial Email: [mirror@grm.net](mailto:mirror@grm.net)

101 S. Square St., PO Box 557, Mercer 64661

Telephone: (660) 382-4204 / FAX: (660) 382-4205

Publishers: Bob Lee, Janet &amp; Alexis Martin

Editor: Bob Lee Martin

W, Wed. (NP)

**Mexico****THE MEXICO LEDGER**[www.mexicoledger.com](http://www.mexicoledger.com)Editorial Email: [news@mexicoledger.com](mailto:news@mexicoledger.com)

300 N. Washington, PO Box 8, Mexico 65265

Telephone: (573) 581-1111 / FAX: (573) 581-2029

Publisher: Joe A. May

Editor: Janeen Sims

D, except Sat. &amp; Sun. (NP)

**Milan****THE MILAN STANDARD**Editorial Email: [milanstd@nemr.net](mailto:milanstd@nemr.net)

105 S. Market St., PO Box 276, Milan 63556

Telephone: (660) 265-4244 / FAX: (660) 265-3180

Publisher &amp; Editor: Robert W. Wilson

W, Thurs. (D)

**Moberly****MOBERLY MONITOR-INDEX**[www.moberlymonitor.com](http://www.moberlymonitor.com)Editorial Email: [news@moberlymonitor.com](mailto:news@moberlymonitor.com)

218 N. Williams, PO Box 697, Moberly 65270

Telephone: (660) 263-4123 / FAX: (660) 263-3626

Publisher: Bob Cunningham

Editor: Ruth Carr

D, except Sat. &amp; Sun. (Ind.)

**Monett****THE MONETT TIMES**[www.monett-times.com](http://www.monett-times.com)Editorial Email: [editor@monett-times.com](mailto:editor@monett-times.com)

505 E. Broadway, PO Box 40, Monett 65708

Telephone: (417) 235-3135 / FAX: (417) 235-8852

Publisher: Ron Kemp

Editor: Lisa Schlichtman

D, except Sat. &amp; Sun. (NP)

**Monroe City****LAKE GAZETTE**[www.monroecity.net](http://www.monroecity.net)Editorial Email: [lgpub@lcs.net](mailto:lgpub@lcs.net)

304 S. Main St., PO Box 187, Monroe City 63456

Telephone: (573) 735-3300 / FAX: (573) 735-3261

Publisher: Hillary Shipman

Editor: Matt Ellis

W, Wed. (D)

**Montgomery City****MONTGOMERY STANDARD**Editorial Email: [standard@socket.net](mailto:standard@socket.net)

115 W. Second St., PO Box 190, Montgomery City 63361

Telephone: (573) 564-2339 / FAX: (573) 564-2313

Publisher: John Fisher Jr.

Editor: Donna Fisher

W, Wed. (D)

**Mound City****MOUND CITY NEWS**[www.moundcitynews.com](http://www.moundcitynews.com)Editorial Email: [moundcitynews@socket.net](mailto:moundcitynews@socket.net)

511 State St., PO Box 175, Mound City 64470

Telephone: (660) 442-5423 / FAX: (660) 442-5423

Publisher &amp; Editor: Adam Johnson

W, Thurs. (Ind.)

**Mount Vernon****LAWRENCE COUNTY RECORD**[www.lawrencecountyrecord.com](http://www.lawrencecountyrecord.com)Editorial Email: [lcrecord@centurytel.net](mailto:lcrecord@centurytel.net)

312 S. Hickory St., PO Box 348, Mount Vernon 65712

Telephone: (417) 466-2185 / FAX: (417) 466-7865

Publishers: Stephen &amp; Kathy Fairchild

Editor: Kathy Fairchild

W, Wed. (D)

**Mountain Grove****NEWS-JOURNAL**[www.news-journal.net](http://www.news-journal.net)Editorial Email: [ads1sandy@news-journal.net](mailto:ads1sandy@news-journal.net)

150 E. First St., PO Box 530, Mountain Grove 65711

Telephone: (417) 926-5148 / FAX: (417) 926-6648

Publisher: Sandy Anderson

Editor: Doug Berger

W, Wed. (NP)

**Mountain View****STANDARD NEWS**Editorial Email: [standardnews@centurytel.net](mailto:standardnews@centurytel.net)

1004 E. Hwy. 60, PO Box 79, Mountain View 65548

Telephone: (417) 934-2025 / FAX: (417) 934-1591

Publisher &amp; Editor: Tianna Brooks

W, Wed. (R)

**Neosho****NEOSHO DAILY NEWS**[www.neoshodailynews.com](http://www.neoshodailynews.com)Editorial Email: [jford@neoshodailynews.com](mailto:jford@neoshodailynews.com)

1006 W. Harmony, PO Box 848, Neosho 64850

Telephone: (417) 451-1520 / FAX: (417) 451-6408

Publisher: Rick Rogers

Editor: John Ford

D, except Sat. &amp; Sun. (NP)

**NEWTON COUNTY NEWS**Editorial Email: [newtoncountynews@sbcglobal.net](mailto:newtoncountynews@sbcglobal.net)

200 S. Jefferson, Neosho 64850

Telephone: (417) 455-9390 / FAX: (417) 455-9390

Publisher: Jennifer Hayworth

Editor: Chad Hayworth

W, Wed. (NP)



**Nevada****NEVADA DAILY MAIL**[www.nevadadailymail.com](http://www.nevadadailymail.com)Editorial Email: [editorial@nevadadailymail.com](mailto:editorial@nevadadailymail.com)

131 S. Cedar St., PO Box 247, Nevada 64772

Telephone: (417) 667-3344 / FAX: (417) 667-7475

Publisher: Julie Righter

Editor: Lynn Wade

D, except Mon., Sat. &amp; Sun. (D)

**HERALD-TRIBUNE**[www.nevadadailymail.com](http://www.nevadadailymail.com)Editorial Email: [editor@nevadadailymail.com](mailto:editor@nevadadailymail.com)

131 S. Cedar St., PO Box 247, Nevada 64772

Telephone: (417) 667-3344 / FAX: (417) 667-7475

Publisher: Julie Righter

Editor: Lynn Wade

W, Sat. (R)

**New Haven****NEW HAVEN LEADER**[www.newhavenleader.com](http://www.newhavenleader.com)Editorial Email: [leader@fidnet.com](mailto:leader@fidnet.com)

415 Charles Cook Plaza, PO Box 168, New Haven 63068

Telephone: (573) 237-3222 / FAX: (573) 237-7222

Publisher: Cathy Utley

Editor: Buck Collier

W, Wed. (Ind.)

**New London****RALLS COUNTY HERALD-ENTERPRISE**[www.rallscountypaper.com](http://www.rallscountypaper.com)Editorial Email: [rche@tds.net](mailto:rche@tds.net)

318 S. Main, PO Box 426, New London 63459

Telephone: (573) 985-5531 / FAX: (573) 985-5531

Publisher: Judith Statler

Editor: Gene A. Statler

W, Thurs. (D)

**New Madrid****WEEKLY RECORD**[www.weeklyrecord.net](http://www.weeklyrecord.net)Editorial Email: [ed@weeklyrecord.net](mailto:ed@weeklyrecord.net)

218 Main St., New Madrid 63869

Telephone: (573) 748-2120 / FAX: (573) 748-5435

Publisher &amp; Editor: Edward Thomason

W, Fri. (NP)

**Nixa****XPRESS**[www.nixaxpress.com](http://www.nixaxpress.com)Editorial Email: [ryanb@nixaxpress.com](mailto:ryanb@nixaxpress.com)

123 Sherman Way, Ste. 101, PO Box 594, Nixa 65714

Telephone: (417) 725-3745 / FAX: (417) 725-3683

Publisher: Dave Berry

Editor: Ryan Bowling

W, Wed. (NP)

**Norborne****NORBORNE DEMOCRAT-LEADER**Editorial Email: [leader@greenhills.net](mailto:leader@greenhills.net)

208-A S. Pine St., Norborne 64668

Telephone: (660) 593-3712 / FAX: (660) 593-3712

Publisher &amp; Editor: Frank Mercer

W, Thurs. (D)

**Oak Grove****FOCUS ON OAK GROVE**[www.theodessan.net](http://www.theodessan.net)Editorial Email: [focus@iland.net](mailto:focus@iland.net)

103 S.E. 12th St., Oak Grove 64075

Telephone: (816) 690-7218 / FAX: (816) 690-7219

Publishers: Betty S., John &amp; Joe Spaar

Editor: Bud Jones

W, Thurs. (D)

**Odessa****THE ODESSAN**[www.theodessan.net](http://www.theodessan.net)Editorial Email: [spaar@iland.net](mailto:spaar@iland.net)

212 Mason St., PO Box 80, Odessa 64076

Telephone: (816) 230-5311 / FAX: (816) 633-8430

Publishers: Betty S., John &amp; Joe Spaar

Editor: Bud Jones

W, Thurs. (D)

**Oregon****THE OREGON TIMES OBSERVER**Editorial Email: [brlogos@ofmlive.net](mailto:brlogos@ofmlive.net)

119 W. Nodaway, PO Box 317, Oregon 64473

Telephone: (660) 446-3331 / FAX: (660) 446-3077

Publisher: Wilma J. Ripley

Editor: Robert Ripley

W, Thurs. (R)

**Osceola****ST. CLAIR COUNTY COURIER**Editorial Email: [sacosagenews@centurytel.net](mailto:sacosagenews@centurytel.net)

275 Pine, PO Box 580, Osceola 64776

Telephone: (417) 646-2211 / FAX: (417) 646-8015

Publisher: Michael Crawford

Editor: John Farrell

W, Fri. (Ind.)

**Owensville****GASCONADE COUNTY REPUBLICAN**[www.gasconadecountyrepublican.com](http://www.gasconadecountyrepublican.com)Editorial Email: [dmarnar@wardpub.com](mailto:dmarnar@wardpub.com)

106 E. Washington St., PO Box 540, Owensville 65066

Telephone: (573) 437-2323 / FAX: (573) 437-2610

Publisher: Dennis Warden

Editor: Dave Marner

W, Wed. (R)

**Ozark****CHRISTIAN COUNTY HEADLINER-NEWS**[www.ccheadliner.com](http://www.ccheadliner.com)Editorial Email: [news@ccheadliner.com](mailto:news@ccheadliner.com)

116 N. Second Ave., PO Box 490, Ozark 65721

Telephone: (417) 581-3541 / FAX: (417) 581-3577

Publisher: Dave Berry

Editor: Donna Osborn

W, Wed. (NP)

**Palmyra****THE PALMYRA SPECTATOR**[www.palmyra-spectator.com](http://www.palmyra-spectator.com)Editorial Email: [news@palmyra-spectator.com](mailto:news@palmyra-spectator.com)

304 S. Main St., PO Box 391, Palmyra 63461

Telephone: (573) 769-3111 / FAX: (573) 769-3554

Publisher &amp; Editor: Mark Cheffey

W, Wed. (D)

**Paris****MONROE COUNTY APPEAL**[www.monroecountyappeal.com](http://www.monroecountyappeal.com)Editorial Email: [appeal@parismo.net](mailto:appeal@parismo.net)

230 N. Main St., PO Box 207, Paris 65275

Telephone: (660) 327-4192 / FAX: (660) 327-4847

Publisher: Richard Fredrick

Editor: David Eales

W, Thurs. (D)

**Park Hills****DAILY JOURNAL**[www.dailyjournalonline.com](http://www.dailyjournalonline.com)Editorial Email: [editorial@dailyjournalonline.com](mailto:editorial@dailyjournalonline.com)

1513 St. Joe Dr., PO Box 9, Park Hills 63601

Telephone: (573) 431-2010 / FAX: (573) 431-7640

Publisher: Gary Berblinger

Editor: Sherry Greminger

D (NP)

**Perryville****MIDAMERICA FARMER-GROWER**[www.mafg.net](http://www.mafg.net)Editorial Email: [editor@mafg.net](mailto:editor@mafg.net)

19 N. Main St., PO Box 323, Perryville 63775

Telephone: (573) 547-2244 / FAX: (573) 547-5663

Publisher &amp; Editor: John M. LaRose Sr.

W, Fri. (NP)

**PERRY COUNTY REPUBLIC-MONITOR**[www.perryvillenews.com](http://www.perryvillenews.com)Editorial Email: [alayton@perryvillenews.com](mailto:alayton@perryvillenews.com)

10 W. Sainte Maries St., PO Box 367, Perryville 63775

Telephone: (573) 547-4567 / FAX: (573) 547-1643

Publisher: Taylor M. Smith III

Semi-W, Tue. &amp; Thur. (NP)

**Piedmont****WAYNE COUNTY JOURNAL-BANNER**[www.waynecojournalbanner.com](http://www.waynecojournalbanner.com)Editorial Email: [king@waynecojournalbanner.com](mailto:king@waynecojournalbanner.com)

101 W. Elm St., PO Box 97, Piedmont 63957

Telephone: (573) 223-7122 / FAX: (573) 223-7871

Publisher &amp; Editor: Harold Ellinghouse

W, Thurs. (Ind.)

**Pierce City****PIERCE CITY LEADER JOURNAL**Editorial Email: [fstop@centurytel.net](mailto:fstop@centurytel.net)

101 N. Sixth St., PO Box 400, Sarcoxie 64862

Telephone: (417) 548-3311 / FAX: (417) 548-3312

Publisher &amp; Editor: Paul E. Donley

W, Wed. (R)

**Pineville****McDONALD COUNTY PRESS**[www.mcdonaldcountypress.com](http://www.mcdonaldcountypress.com)Editorial Email: [rpeck@nwaonline.net](mailto:rpeck@nwaonline.net)

Hwy. 71, PO Box 266, Pineville 64856

Telephone: (417) 223-4675 / FAX: (417) 223-4049

Publisher: Tom Stallbaumer

Editor: Rick Peck

W, Thur. (NP)

**Platte City****PLATTE COUNTY LANDMARK**[www.plattecountylandmark.com](http://www.plattecountylandmark.com)Editorial Email: [news@plattecountylandmark.com](mailto:news@plattecountylandmark.com)

252 Main St., PO Box 410, Platte City 64079

Telephone: (816) 858-0363 / FAX: (816) 858-2313

Publisher &amp; Editor: Ivan Foley

W, Wed. (R)

**THE PLATTE COUNTY CITIZEN**[www.plattecountycitizen.com](http://www.plattecountycitizen.com)Editorial Email: [plattecitizen@kc.rr.com](mailto:plattecitizen@kc.rr.com)

1100 Branch St., PO Box 888, Platte City 64079

Telephone: (816) 858-5154 / FAX: (816) 858-2154

Publisher &amp; Editor: Lee Stubbs

W, Wed. (NP)

**Plattsburg****CLINTON COUNTY LEADER**[www.clintoncountyleader.com](http://www.clintoncountyleader.com)Editorial Email: [leader@centurytel.net](mailto:leader@centurytel.net)

102 E. Maple, Plattsburg 64477

Telephone: (816) 539-2111 / FAX: (816) 539-3530

Publisher: Steve Tinnen

Editor: Becky Black

W, Thurs. (Ind.)

**Pleasant Hill****PLEASANT HILL TIMES**[www.phtimes.net](http://www.phtimes.net)Editorial Email: [kirk.phtimes@comcast.net](mailto:kirk.phtimes@comcast.net)

126 First St., PO Box 8, Pleasant Hill 64080

Telephone: (816) 540-3500 / FAX: (816) 987-5699

Publisher &amp; Editor: Kirk Powell

W, Wed. (D)

**Poplar Bluff****DAILY AMERICAN REPUBLIC**[www.darnews.com](http://www.darnews.com)Editorial email: [news@darnews.com](mailto:news@darnews.com)

208 Poplar St., PO Box 7, Poplar Bluff 63901

Telephone: (573) 785-1414 / FAX: (573) 785-2706

Publisher: Don Schrieber

Editor: Stan Berry

D, except Sat. (NP)

**Portageville****PORTAGEVILLE MISSOURIAN NEWS**Editorial Email: [sseal@dddnews.com](mailto:sseal@dddnews.com)

413 E. Main, PO Box 4, Portageville 63873

Telephone: (573) 379-5355 / FAX: (573) 379-5488

Publisher: Bud Hunt

General Manager: H. Scott Seal

W, Thurs. (R)

**Potosi****THE INDEPENDENT-JOURNAL**Editorial Email: [ijnews@centurytel.net](mailto:ijnews@centurytel.net)

119 E. High St., PO Box 340, Potosi 63664

Telephone: (573) 438-5141 / FAX: (573) 438-4472

Publishers: Neil and Kris Richards

Editor: Neil Richards

W, Thurs. (Ind.)

**Princeton****PRINCETON POST-TELEGRAPH**Editorial Email: [posttele@grm.net](mailto:posttele@grm.net)

704 Main St., PO Box 286, Princeton 64673

Telephone: (660) 748-3266 / FAX: (660) 748-3267

Publisher: Ron Kinzler

Editor: Preston Cole

W, Thurs. (R)

**Puxico****PUXICO PRESS**Editorial Email: [puxpress@sbcglobal.net](mailto:puxpress@sbcglobal.net)

141 S. E.L. Hawk St., PO Box 277, Puxico 63960

Telephone: (573) 222-3243 / FAX: (573) 222-6327

Publisher: Don Schrieber

Editor: Sarabeth Waller

W, Wed. (NP)

**Queen City****SCHUYLER COUNTY TIMES**[www.schuylercountytimes.com](http://www.schuylercountytimes.com)Editorial Email: [editor@schuylercountytimes.com](mailto:editor@schuylercountytimes.com)

RR 1, Box 171B, Queen City 63561

Telephone: (660) 457-8555 / FAX: (660) 457-8556

Publisher &amp; Editor: Lorraine Austin

W, Thurs. (Ind.)

**Raymore****THE JOURNAL**[www.raymorejournal.com](http://www.raymorejournal.com)Editorial Email: [thejournal@sbcglobal.net](mailto:thejournal@sbcglobal.net)

108 N. Madison, PO Box 1391, Raymore 64083

Telephone: (816) 322-6002 / FAX: (816) 322-6009

Publisher &amp; Editor: Dana Foley

W, Thurs. (Ind.)

**Republic****THE REPUBLIC MONITOR**[www.republicmonews.com](http://www.republicmonews.com)Editorial Email: [ryans@republicmonews.com](mailto:ryans@republicmonews.com)

249 W. Hwy. 60, Republic 65738

Telephone: (417) 732-2525 / FAX: (417) 732-2980

Publisher: Dave Berry  
 Editor: Ryan Squibb  
 W, Wed. (NP)

## Rich Hill

### RICH HILL MINING REVIEW

Editorial Email: [sacosagenews@centurytel.net](mailto:sacosagenews@centurytel.net)  
 602 E. Park, PO Box 49, Rich Hill 64779  
 Telephone: (417) 395-4131 / FAX: (417) 646-8015  
 Publisher: Michael Crawford  
 Editor: Jerry Pfeifer  
 W, Fri. (Ind.)

## Richland

### RICHLAND PULASKI COUNTY MIRROR

[www.pulaskicountymirror.com](http://www.pulaskicountymirror.com)  
 Editorial Email: [ggilbert@pulaskicountymirror.com](mailto:ggilbert@pulaskicountymirror.com)  
 115 Chestnut, PO Box 757, Richland 65556  
 Telephone: (573) 765-3391 / FAX: (573) 765-3235  
 Publisher: Gail Gilbert  
 Editor: Randy Scruggs  
 W, Wed. (Ind.)

## Richmond

### RICHMOND NEWS

[www.richmond-dailynews.com](http://www.richmond-dailynews.com)  
 Editorial Email: [editor@richmond-dailynews.com](mailto:editor@richmond-dailynews.com)  
 204 W. N. Main, PO Box 100, Richmond 64085  
 Telephone: (816) 776-5454 / FAX: (816) 470-6397  
 Publisher: JoEllen Black  
 Editor: David Knopf  
 W, Mon. (NP)

## Rock Port

### ATCHISON COUNTY MAIL

[www.acmailnews.com/frontpage.aspx](http://www.acmailnews.com/frontpage.aspx)  
 Editorial Email: [amail@rpt.coop](mailto:amail@rpt.coop)  
 300 S. Main St., PO Box 40, Rock Port 64482  
 Telephone: (660) 744-6245 / FAX: (660) 744-2645  
 Publisher & Editor: William C. Farmer  
 W, Thurs. (D)

## Rogersville

### SOUTH COUNTY MAIL

[www.southcountymail.com](http://www.southcountymail.com)  
 Editorial Email: [news@southcountymail.com](mailto:news@southcountymail.com)  
 115 E. Center St., PO Box 677, Rogersville 65742  
 Telephone: (417) 753-2800 / FAX: (417) 753-2792  
 Publisher: Dave Berry  
 Editor: Alyssa Spradlin  
 W, Wed. (NP)

## Rolla

### ROLLA DAILY NEWS

[www.therolladailynews.com](http://www.therolladailynews.com)  
 Editorial Email: [vdnnews@gmail.com](mailto:vdnnews@gmail.com)  
 101 W. Seventh St., PO Box 808, Rolla 65401  
 Telephone: (573) 364-2468 / FAX: (573) 341-2213  
 Publisher: Floyd Jernigan  
 Editor: DawnDee Bostwick  
 D, except Sun. & Mon. (NP)

## Salem

### THE SALEM NEWS

[www.thesalemnews.com](http://www.thesalemnews.com)  
 Editorial Email: [salemnews@thesalemnews.com](mailto:salemnews@thesalemnews.com)  
 500 N. Washington, PO Box 798, Salem 65560  
 Telephone: (573) 729-4126 / FAX: (573) 729-4920  
 Publisher & Editor: Donald Dodd  
 Semi-W, Tue. & Thur. (NP)

## Salisbury

### THE SALISBURY PRESS-SPECTATOR

Editorial Email: [ps@cvalley.net](mailto:ps@cvalley.net)  
 111 S. Broadway, PO Box 313, Salisbury 65281

Telephone: (660) 388-6131 / FAX: (660) 388-6688  
 Publisher: Susan K. Baxley  
 W, Thurs. (D)

## CHARITON VALLEY NEWS PRESS

[www.cvnewspress.com](http://www.cvnewspress.com)  
 Editorial Email: [charitonvalleynewspress@gmail.com](mailto:charitonvalleynewspress@gmail.com)  
 216 S. Broadway, PO Box 185, Salisbury 65281  
 Telephone: (660) 388-6397 / FAX: (660) 388-7007  
 Publisher: Laura Widmer  
 W, Tues. (Ind.)

## Sarcoxie

### THE SARCOXIE RECORD

Editorial Email: [fstop@centurytel.net](mailto:fstop@centurytel.net)  
 101 N. Sixth St., PO Box 400, Sarcoxie 64862  
 Telephone: (417) 548-3311 / FAX: (417) 548-3312  
 Publisher & Editor: Paul E. Donley  
 W, Wed. (R)

## Savannah

### SAVANNAH REPORTER

[www.thesavannahreporter.com](http://www.thesavannahreporter.com)  
 Editorial Email: [editor@stjoelive.com](mailto:editor@stjoelive.com)  
 107 W. Hwy. 71, Ste. E, PO Box 299, Savannah 64485  
 Telephone: (816) 324-3149 / FAX: (816) 324-3632  
 Publisher & Editor: Leslie Speckman  
 W, Thurs. (R)

## Sedalia

### NEWS JOURNAL

[www.sedalianewsjournal.com](http://www.sedalianewsjournal.com)  
 Editorial Email: [rkirby@sedalianewsjournal.com](mailto:rkirby@sedalianewsjournal.com)  
 404 S. Ohio St., PO Box 1086, Sedalia 65301  
 Telephone: (660) 827-2425 / FAX: (660) 827-2427  
 Publisher: Greg Melton  
 Editor: Randy J. Kirby  
 W, Thurs. (R)

### SEDALIA DEMOCRAT

[www.sedaliademocrat.com](http://www.sedaliademocrat.com)  
 Editorial Email: [news@sedaliademocrat.com](mailto:news@sedaliademocrat.com)  
 700 S. Massachusetts St., PO Box 848, Sedalia 65301  
 Telephone: (660) 826-1000 / FAX: (660) 826-2413  
 Publisher: Dave Phillips  
 Editor: Bob Satnan  
 D (Lib.)

## Senath

### SENATH MANILA TOWN CRIER

[www.thetown-crier.com](http://www.thetown-crier.com)  
 Editorial Email: [towncrier@centurytel.net](mailto:towncrier@centurytel.net)  
 100 W. Lake, Manila, Ark. 72442  
 Telephone: (870) 561-4634 / FAX: (870) 561-3602  
 Publisher: Ronald Kemp  
 Editor: Jimmy Sexton  
 W, Tues.

## Seneca

### SENECA NEWS-DISPATCH

[www.senecanewsdispatch.com](http://www.senecanewsdispatch.com)  
 Editorial Email: [jimmy@senecanewsdispatch.com](mailto:jimmy@senecanewsdispatch.com)  
 1103 Cherokee, PO Box 1110, Seneca 64865  
 Telephone: (417) 776-2236 / FAX: (417) 776-2204  
 Publisher & Editor: Jimmy Sexton  
 W, Thurs. (R)

## Seymour

### WEBSTER COUNTY CITIZEN

[www.webstercountycitizen.com](http://www.webstercountycitizen.com)  
 Editorial Email: [bob@webstercountycitizen.com](mailto:bob@webstercountycitizen.com)  
 221 S. Commercial, PO Box 190, Seymour 65746  
 Telephone: (417) 935-2257 / FAX: (417) 935-2487  
 Publisher: Dan Wehmer  
 Editor: Bob Anderson  
 W, Wed. (R)



**Shelbina****SHELBYNA WEEKLY**

Editorial Email: [shelbinaweekly@centurytel.net](mailto:shelbinaweekly@centurytel.net)  
 217 E. Maple, PO Box 348, Shelbina 63468  
 Telephone: (573) 588-0051 / FAX: (573) 588-0052  
 Publishers & Editors: Mark and Thad Requet  
 W, Wed. (NP)

**Shelbyville****SHELBY COUNTY HERALD**

[www.shelbycountyherald.com](http://www.shelbycountyherald.com)  
 Editorial Email: [news@shelbycountyherald.com](mailto:news@shelbycountyherald.com)  
 109 E. Main St., PO Box 225, Shelbyville 63469  
 Telephone: (573) 633-2261 / FAX: (573) 633-2133  
 Publisher: Dennis W. Williams  
 Editor: Martha Jane East  
 W, Wed. (D)

**Sheridan****SHERIDAN EXPRESS**

[www.sheridanexpress.blogspot.com](http://www.sheridanexpress.blogspot.com)  
 Editorial Email: [express@grm.net](mailto:express@grm.net)  
 106 N. Second, PO Box 136, Sheridan 64486  
 Telephone: (660) 799-2699 / FAX: (314)-558-8431  
 Publisher & Editor: Jesse Stark  
 W, Wed. (NP)

**Sikeston****STANDARD-DEMOCRAT**

[www.standard-democrat.com](http://www.standard-democrat.com)  
 Editorial Email: [news@standard-democrat.com](mailto:news@standard-democrat.com)  
 205 S. New Madrid, Sikeston 63801  
 Telephone: (573) 471-1137 / FAX: (573) 471-6277  
 Publisher: Mike Jensen  
 Editor: Jill Bock  
 D, except Sat. (NP)

**Slater****SLATER MAIN ST. NEWS**

Editorial Email: [slaternews@socket.net](mailto:slaternews@socket.net)  
 222 N. Main St., Slater 65349  
 Telephone: (660) 529-2249 / FAX: (660) 529-2474  
 Publisher & Editor: Jean E. Black  
 W, Thurs. (NP)

**Smithville****THE SMITHVILLE HERALD**

[www.smithvilleherald.com](http://www.smithvilleherald.com)  
 Editorial Email: [nancyrigdon@npgco.com](mailto:nancyrigdon@npgco.com)  
 1001 S. Commercial St., PO Box 1076, Smithville 64089  
 Telephone: (816) 532-4444 / FAX: (816) 532-4918  
 Publisher: Matt Daugherty  
 Editor: Nancy Hull Rigdon  
 W, Wed. (NP)

**Springfield****THE DAILY EVENTS**

[www.thedailyevents.com](http://www.thedailyevents.com)  
 Editorial Email: [info@thedailyevents.com](mailto:info@thedailyevents.com)  
 310 W. Walnut St., PO Box 1, Springfield 65806  
 Telephone: (417) 866-1401 / FAX: (417) 866-1491  
 Publisher: Jeff Schrag  
 Editor: Wendy Behlke-Greyowl  
 D (R)

**NEWS-LEADER**

[www.news-leader.com](http://www.news-leader.com)  
 Editorial Email: [webeditor@news-leader.com](mailto:webeditor@news-leader.com)  
 651 Boonville Ave., Springfield 65806  
 Telephone: (417) 836-1100 / FAX: (417) 837-1381  
 Publisher: Linda Ramey-Greiwel  
 Editor: David Stoeffler  
 D (NP)

**SPRINGFIELD BUSINESS JOURNAL**

[www.sbj.net](http://www.sbj.net)  
 Editorial Email: [news@sbj.net](mailto:news@sbj.net)  
 313 Park Central W., PO Box 1365, Springfield 65806  
 Telephone: (417) 831-3238 / FAX: (417) 831-5478  
 Publisher: Dianne Elizabeth Osis  
 Editor: Eric Olson  
 W, Mon. (NP)

**Ste. Genevieve****STE. GENEVIEVE HERALD**

[www.stegenherald.com](http://www.stegenherald.com)  
 Editorial Email: [jrissover@stegenherald.com](mailto:jrissover@stegenherald.com)  
 330 Market St., PO Box 447, Ste. Genevieve 63670  
 Telephone: (573) 883-2222 / FAX: (573) 883-2833  
 Publisher: Robert J. Burr  
 Editor: B. Jean Rissover  
 W, Wed. (NP)

**St. Charles****ST. CHARLES COUNTY BUSINESS RECORD**

[www.molawyersmedia.com](http://www.molawyersmedia.com)  
 Editorial Email: [edit@molawyersmedia.com](mailto:edit@molawyersmedia.com)  
 125 N. Main St., Ste. 100, St. Charles 63301  
 Telephone: (636) 949-6928 / FAX: (636) 949-6973  
 Publisher: S. Richard Gard Jr.  
 Editor: Richard Jackoway  
 D (NP)

**St. Clair****ST. CLAIR MISSOURIAN**

[www.emissourian.com](http://www.emissourian.com)  
 Editorial Email: [domkek@emissourian.com](mailto:domkek@emissourian.com)  
 565 S. Main St., St. Clair 63077  
 Telephone: (636) 629-1027 / FAX: (636) 629-2810  
 Publisher: William L. Miller Sr.  
 Editor: Keith Domke  
 W, Wed. (NP)

**St. James****ST. JAMES LEADER-JOURNAL**

[www.leaderjournal.com](http://www.leaderjournal.com)  
 Editorial Email: [leaderjournal@charter.net](mailto:leaderjournal@charter.net)  
 104 N. Jefferson St., St. James 65559  
 Telephone: (573) 265-3321 / FAX: (573) 265-3197  
 Publisher: Floyd Jernigan  
 Editor: Kathleen Meyer  
 W, Wed. (NP)

**St. Joseph****THE ST. JOSEPH TELEGRAPH**

[www.stjtelegraph.org](http://www.stjtelegraph.org)  
 Editorial Email: [info@stjtelegraph.com](mailto:info@stjtelegraph.com)  
 202 Blake St., PO Box 216, St. Joseph 64504  
 Telephone: (816) 248-1686  
 Publisher & Editor: Mike A. Bozarth  
 W, Thurs. (Lib.)

**ST. JOSEPH NEWS-PRESS**

[www.newspressnow.com](http://www.newspressnow.com)  
 Editorial Email: [dennis.ellsworth@newspressnow.com](mailto:dennis.ellsworth@newspressnow.com)  
 825 Edmond St., PO Box 29, St. Joseph 64502  
 Telephone: (816) 271-8500 / FAX: (816) 271-8692  
 Publisher: David R. Bradley Jr.  
 Editor: Dennis Ellsworth  
 D (NP)

**St. Louis****CALL NEWSPAPERS**

Concord Call • Oakville Call • SunCrest Call • Green Park Call  
 • Mail Call  
[www.callnewspapers.com](http://www.callnewspapers.com)  
 Editorial Email: [news1@callnewspapers.com](mailto:news1@callnewspapers.com)  
 9977 LinFerry Dr., St. Louis 63123

Telephone: (314) 843-0102 / FAX: (314) 843-0508  
 Publisher: Deborah Baker  
 Editor: Mike Anthony  
 W, Thur. (NP)

#### COMMUNITY NEWS

St. Louis County • St. Charles County  
[www.mycnews.com](http://www.mycnews.com)  
 Editorial Email: [cnews@centurytel.net](mailto:cnews@centurytel.net)  
 2139 Bryan Valley Commercial Dr., O'Fallon 63366  
 Telephone: (636) 379-1775 / FAX: (636) 379-1632  
 Publisher & Editor: Robert J. Huneke Jr.  
 W, Wed. (NP)

#### THE COUNTIAN

[www.molawyersmedia.com](http://www.molawyersmedia.com)  
 Editorial Email: [edit@molawyersmedia.com](mailto:edit@molawyersmedia.com)  
 7777 Bonhomme Ave., Ste. 1205, PO Box 88910, St. Louis 63105  
 Telephone: (314) 727-6011 / FAX: (314) 727-7407  
 Publisher: S. Richard Gard Jr.  
 Editor: Rick Jackoway  
 D (NP)

#### MISSOURI LAWYERS WEEKLY

[www.molawyersmedia.com](http://www.molawyersmedia.com)  
 Editorial Email: [edit@molawyersmedia.com](mailto:edit@molawyersmedia.com)  
 319 N. Fourth St., Fifth Fl., St. Louis 63102  
 Telephone: (314) 621-8500 / FAX: (314) 621-1913  
 Publisher: S. Richard Gard Jr.  
 Editor: Richard Jackoway  
 W, Mon. (NP)

#### ST. LOUIS AMERICAN

[www.stlamerican.com](http://www.stlamerican.com)  
 Editorial Email: [kjones@stlamerican.com](mailto:kjones@stlamerican.com)  
 4242 Lindell Blvd., St. Louis 63108  
 Telephone: (314) 533-8000 / FAX: (314) 533-2332  
 Publisher: Donald Suggs  
 Editor: Chris King  
 W, Thurs. (D)

#### ST. LOUIS BUSINESS JOURNAL

[www.bizjournals.com/stlouis/](http://www.bizjournals.com/stlouis/)  
 Editorial Email: [tmiller@bizjournals.com](mailto:tmiller@bizjournals.com)  
 815 Olive St., Ste. 100, St. Louis 63101  
 Telephone: (314) 421-6200 / FAX: (314) 621-5031  
 Publisher: Ellen Sherberg  
 Editor: Patricia Miller  
 W, Fri. (NP)

#### ST. LOUIS DAILY RECORD

[www.molawyersmedia.com](http://www.molawyersmedia.com)  
 Editorial Email: [edit@molawyersmedia.com](mailto:edit@molawyersmedia.com)  
 319 N. Fourth St., Fifth Fl., PO Box 88910, St. Louis 63102  
 Telephone: (314) 421-1880 / FAX: (314) 421-0436  
 Publisher: S. Richard Gard Jr.  
 Editor: Richard Jackoway  
 D (NP)

#### ST. LOUIS / SOUTHERN ILLINOIS LABOR TRIBUNE

[www.labortribune.com](http://www.labortribune.com)  
 Editorial Email: [dspitzer@labortribune.com](mailto:dspitzer@labortribune.com)  
 505 S. Ewing Ave., St. Louis 63103  
 Telephone: (314) 535-9606 / FAX: (314) 535-9013  
 Publisher: Edward M. Finkelstein  
 W, Thurs. (D)

#### ST. LOUIS POST-DISPATCH

[www.stltoday.com](http://www.stltoday.com)  
 Press Release Website: [interact.stltoday.com/pr/](http://interact.stltoday.com/pr/)  
 900 N. Tucker Blvd., St. Louis 63101  
 Telephone: (314) 340-8000  
 FAX News: (314) 340-3050 / FAX Advertising: (314) 340-3016 / FAX Classified: (314) 340-8660  
 Publisher: Kevin D. Mowbray  
 Editor: Arnie Robbins  
 D (NP)

#### ST. LOUIS RIVERFRONT TIMES

[www.riverfronttimes.com](http://www.riverfronttimes.com)  
 Editorial Email: [tom.finkel@riverfronttimes.com](mailto:tom.finkel@riverfronttimes.com)  
 6358 Delmar Blvd., Ste. 200, St. Louis 63130  
 Telephone: (314) 754-5932 / FAX: (314) 754-5955  
 General Manager: Jeff Keller  
 Editor: Tom Finkel  
 W, Thurs. (NP)

#### SUBURBAN JOURNALS OF GREATER ST. LOUIS

South County Edition • West County Edition  
 • St. Charles County Edition • Wentzville Edition  
[suburbanjournals.stltoday.com](http://suburbanjournals.stltoday.com)  
 Editorial Email: [mkleban@yourjournal.com](mailto:mkleban@yourjournal.com)  
 14522 S. Outer 40, Town & Country 63017  
 Telephone: (314) 821-1110 / FAX: (314) 821-0745  
 Publisher: Dave Bundy  
 Editorial Director: Monika Kleban  
 W, Wed. (NP)

#### WEBSTER-KIRKWOOD TIMES & SOUTH COUNTY TIMES

[www.timesnewspapers.com](http://www.timesnewspapers.com)  
 Editorial Email: [newsroom@timesnewspapers.com](mailto:newsroom@timesnewspapers.com)  
 122 W. Lockwood Ave., Second Fl., St. Louis 63119  
 Telephone: (314) 968-2699 / FAX: (314) 968-2961  
 Publisher: Dwight Bitikofer  
 Editor: Don Corrigan  
 W, Fri. (NP)

#### Steele

##### THE STEELE ENTERPRISE

Editorial Email: [steelenews@steelemoenterprise.com](mailto:steelenews@steelemoenterprise.com)  
 227 W. Main St., PO Box 60, Steele 63877  
 Telephone: (573) 695-3415 / FAX: (573) 695-2114  
 Publisher: David Tennyson  
 Editor: Lisa Rhoades  
 W, Thurs. (D)

#### Steelville

##### STEELVILLE STAR-CRAWFORD MIRROR

[www.steelvillestar.com](http://www.steelvillestar.com)  
 Editorial Email: [news@steelvillestar.com](mailto:news@steelvillestar.com)  
 103 W. Main St., PO Box BG, Steelville 65565  
 Telephone: (573) 775-5454 / FAX: (573) 775-2668  
 Publisher & Editor: Rob Viehman  
 W, Wed. (NP)

#### Stockton

##### CEDAR COUNTY REPUBLICAN

[www.cedarrepublican.com](http://www.cedarrepublican.com)  
 Editorial Email: [news@cedarrepublican.com](mailto:news@cedarrepublican.com)  
 #26 Public Sq., PO Box 1018, Stockton 65785  
 Telephone: (417) 276-4211 / FAX: (417) 276-5760  
 Publisher: Dave Berry  
 Editor: Marilyn Ellis  
 W, Wed. (NP)

#### Stover

##### MORGAN COUNTY PRESS

[www.vernonpublishing.com/Press/Main/](http://www.vernonpublishing.com/Press/Main/)  
 Editorial Email: [press@vernonpublishing.com](mailto:press@vernonpublishing.com)  
 201 N. Maple St., PO Box 130, Stover 65078  
 Telephone: (573) 377-4616 / FAX: (573) 377-4512  
 Publishers: Dane & Sharene Vernon  
 Editor: Connie Viebrock  
 W, Wed. (R)

#### Sullivan

##### SULLIVAN INDEPENDENT NEWS

[www.mysullivannews.com](http://www.mysullivannews.com)  
 Editorial Email: [nuz4u@fidnet.com](mailto:nuz4u@fidnet.com)  
 411 Scottsdale, PO Box 268, Sullivan 63080  
 Telephone: (573) 468-6511 / FAX: (573) 468-4046  
 Publisher: Kathleen Manion  
 Editor: James B. Bartle  
 W, Wed. (Ind.)

**SULLIVAN JOURNAL**[www.sullivanjournal.com](http://www.sullivanjournal.com)Editorial Email: [news@sullivanjournal.com](mailto:news@sullivanjournal.com)

222 N. Clark St., Sullivan 63080

Telephone: (573) 860-6397 / FAX: (573) 860-6339

Publisher: Chad Johnston

W, Wed. (R)

**Summersville****THE SUMMERSVILLE BEACON**[www.summersvillebeacon.com](http://www.summersvillebeacon.com)Editorial Email: [sbeaconnews@centurytel.net](mailto:sbeaconnews@centurytel.net)

205 Richards Ave., PO Box 272, Summersville 65571

Telephone: (417) 932-4700 / FAX: (417) 932-4707

Publisher &amp; Editor: Sharon Vaughn

W, Wed. (NP)

**Sweet Springs****SWEET SPRINGS HERALD**[www.sweetspringsherald.com](http://www.sweetspringsherald.com)Editorial Email: [ssherald@embarqmail.com](mailto:ssherald@embarqmail.com)

238 W. Main St., Sweet Springs 65351

Telephone: (660) 335-6366 / FAX: (660) 335-6962

Publisher &amp; Editor: Kathy Dohrman

W, Wed. (NP)

**Tarkio****THE TARKIO AVALANCHE**[www.avalanche-forum.com](http://www.avalanche-forum.com)Editorial Email: [avalanche@rpt.coop](mailto:avalanche@rpt.coop)

521 Main St., PO Box 278, Tarkio 64491

Telephone: (660) 736-4111 / FAX: (660) 736-5700

Publisher &amp; Editor: Mike Farmer

W, Thurs. (NP)

**Thayer****SOUTH MISSOURIAN NEWS**[www.areawideneews.com](http://www.areawideneews.com)Editorial Email: [news@areawideneews.com](mailto:news@areawideneews.com)

109 Chestnut St., Thayer 65791

Telephone: (417) 264-3085 / FAX: (417) 264-3814

Publisher: Janie Flynn

Editor: Erma Harris

W, Thurs. (NP)

**Tipton****THE TIPTON TIMES**[www.vernonpublishing.com/Times/Main](http://www.vernonpublishing.com/Times/Main)Editorial Email: [bholloway@vernonpublishing.com](mailto:bholloway@vernonpublishing.com)

113 E. Morgan St., PO Box U, Tipton 65081

Telephone: (660) 433-5721 / FAX: (660) 433-2222

Publishers: Dane &amp; Sharene Vernon

Editor: Becky Holloway

W, Thurs. (D)

**Trenton****TRENTON REPUBLICAN-TIMES**[www.republican-times.com](http://www.republican-times.com)Editorial Email: [rtimes@lyn.net](mailto:rtimes@lyn.net)

122 E. Eighth St., PO Box 548, Trenton 64683

Telephone: (660) 359-2212 / FAX: (660) 359-4414

Publisher: Wendell J. Lenhart

Editor: Diane Lowery

D, except Sat. &amp; Sun. (Ind.)

**Troy****TROY FREE PRESS**[www.lincolncountyjournal.com](http://www.lincolncountyjournal.com)Editorial Email: [lcjeditor@lcs.net](mailto:lcjeditor@lcs.net)

20 Business Park Dr., Troy 63379

Telephone: (636) 528-9550 / FAX: (636) 528-6694

Publisher: Kathy Colbert

Editor: Bob Simmons

W, Wed. (R)

**THE LINCOLN COUNTY JOURNAL**[www.lincolncountyjournal.com](http://www.lincolncountyjournal.com)Editorial Email: [lcjeditor@lcs.net](mailto:lcjeditor@lcs.net)

20 Business Park Dr., Troy 63379

Telephone: (636) 528-9550 / FAX: (636) 528-6694

Publisher: Kathy Colbert

Editor: Bob Simmons

W, Tues. (R)

**Tuscumbia****TUSCUMBIA AUTOGRAM-SENTINEL**[www.vernonpublishing.com/Autogram-Sentinel](http://www.vernonpublishing.com/Autogram-Sentinel)Editorial Email: [autogram-sentinel@vernonpublishing.com](mailto:autogram-sentinel@vernonpublishing.com)

415 S. Maple, PO Box 315, Eldon 65026

Telephone: (573) 392-5658 / FAX: (573) 392-7755

Publisher: Trevor Vernon

Editor: Ginny Duffield

W, Thurs. (R)

**Union****UNION MISSOURIAN**[www.emissourian.com](http://www.emissourian.com)Editorial Email: [jonesg@emissourian.com](mailto:jonesg@emissourian.com)

312 E. Locust, Union 63084

Telephone: (636) 583-7701 / FAX: (636) 583-5298

Publisher: William L. Miller Sr.

Editor: Gregg Jones

W, Wed. (NP)

**Unionville****THE UNIONVILLE REPUBLICAN**[www.unionvillerepublicanonline.com](http://www.unionvillerepublicanonline.com)Editorial Email: [urep@nemr.net](mailto:urep@nemr.net)

111 S. 16th St., PO Box 365, Unionville 63565

Telephone: (660) 947-2222 / FAX: (660) 947-2223

Publisher &amp; Editor: Ron Kinzler

W, Wed. (NP)

**Van Buren****THE CURRENT LOCAL**Editorial Email: [currentlocal@centurytel.net](mailto:currentlocal@centurytel.net)

511 Main St., PO Box 100, Van Buren 63965

Telephone: (573) 323-4515 / FAX: (573) 323-4515

Publisher: Alan Turley

Editor: Steve Turley

W, Thurs. (D)

**Vandalia****THE VANDALIA LEADER**[www.vandalialeader.com](http://www.vandalialeader.com)Editorial Email: [tv/circ@lcs.net](mailto:tv/circ@lcs.net)

108 W. State St., PO Box 239, Vandalia 63382

Telephone: (573) 594-2222 / FAX: (573) 594-6741

Publisher: Walt Gilbert

Editor: Ron Schott

W, Wed. (NP)

**Versailles****VERSAILLES LEADER-STATESMAN**[www.vernonpublishing.com/Leader-Statesman/Main/](http://www.vernonpublishing.com/Leader-Statesman/Main/)Editorial Email: [leader-statesman@vernonpublishing.com](mailto:leader-statesman@vernonpublishing.com)

104 W. Jasper St., PO Box 348, Versailles 65084

Telephone: (573) 378-5441 / FAX: (573) 378-4292

Publisher: Dane Vernon

Editor: Bryan Jones

W, Thurs. (D)

**Viburnum****QUAD COUNTY STAR**Editorial Email: [quadstar@misn.com](mailto:quadstar@misn.com)

3 Missouri Ave., PO Box 347, Viburnum 65566

Telephone: (573) 244-5206 / FAX: (573) 244-5207

Publisher &amp; Editor: Gary R. Dickens

W, Wed. (NP)



**Vienna****MARIES COUNTY GAZETTE**Editorial Email: [kjl@socket.net](mailto:kjl@socket.net)

218 S. Main, PO Box 202, Vienna 65582

Telephone: (573) 859-3328 / FAX: (573) 859-6274

Publisher: Kurt J. Lewis

Editor: Laura Schiermeier

W, Wed. (D)

**Warrensburg****THE DAILY STAR-JOURNAL**[www.dailystarjournal.com](http://www.dailystarjournal.com)Editorial Email: [dsjnews@npgco.com](mailto:dsjnews@npgco.com)

135 E. Market St., PO Box 68, Warrensburg 64093

Telephone: (660) 747-8123 / FAX: (660) 747-8741

Publisher: William James

Editor: Jack Miles

D, except Sat. &amp; Sun. (NP)

**Warrenton****WARREN COUNTY RECORD**[www.emissourian.com](http://www.emissourian.com)Editorial Email: [recnews@centurytel.net](mailto:recnews@centurytel.net)

103 E. Booneslick, Warrenton 63383

Telephone: (636) 456-6397 / FAX: (636) 456-6150

Publisher: William L. Miller Jr.

Editor: Tim Schmidt

W, Thurs. (NP)

**Warsaw****BENTON COUNTY ENTERPRISE**[www.bentoncountyenterprise.com](http://www.bentoncountyenterprise.com)Editorial Email: [bentoncountyenterprise@yahoo.com](mailto:bentoncountyenterprise@yahoo.com)

107 E. Main St., PO Box 128, Warsaw 65355

Telephone: (660) 438-6312 / FAX: (660) 438-3464

Publisher: James Mahlon White

Editor: Anita Campbell

W, Thurs. (Ind.)

**Washington****WASHINGTON MISSOURIAN**[www.emissourian.com](http://www.emissourian.com)Editorial Email: [washnews@emissourian.com](mailto:washnews@emissourian.com)

14 W. Main St., PO Box 336, Washington 63090

Telephone: (636) 239-7701 / FAX: (636) 239-0915

Publisher &amp; Editor: William L. Miller Sr.

W, Wed. (NP)

**Waynesville****DAILY GUIDE**[www.waynesvilledailyguide.com](http://www.waynesvilledailyguide.com)Editorial Email: [editor@waynesvilledailyguide.com](mailto:editor@waynesvilledailyguide.com)

108 Holly Dr., PO Box 578, Waynesville 65583

Telephone: (573) 336-3711 / FAX: (573) 336-4640

Publisher: Floyd Jernigan

Editor: Dawn Dee Bostwick

D, except Sat., Sun. &amp; Mon. (NP)

**Webb City****WEBB CITY SENTINEL**Editorial Email: [news@webbcity.net](mailto:news@webbcity.net)

8 S. Main St., PO Box 150, Webb City 64870

Telephone: (417) 673-2421 / FAX: (866) 396-8892

Publisher &amp; Editor: Bob Foos

W, Fri. (NP)

**Wellsville****WELLSVILLE OPTIC-NEWS**Editorial Email: [opticnews@socket.net](mailto:opticnews@socket.net)

123 W. Hudson St., PO Box 73, Wellsville 63384

Telephone: (573) 684-2929 / FAX: (573) 684-2929

Publisher: John P. Fisher Jr.

Editor: Tracy Hoffman

W, Wed. (R)

**West Plains****WEST PLAINS DAILY QUILL**<http://westplainsdailyquill.net>Editorial Email: [wpqnews@centurytel.net](mailto:wpqnews@centurytel.net)

125 N. Jefferson Ave., PO Box 110, West Plains 65775

Telephone: (417) 256-9191 / FAX: (417) 256-9196

Publisher &amp; Editor: Frank L. Martin III

D, except Sat. &amp; Sun. (D)

**Weston****THE WESTON CHRONICLE**[www.plattechronicle.com](http://www.plattechronicle.com)Editorial Email: [wnews@embarqmail.com](mailto:wnews@embarqmail.com)

18275 Hwy. 45 N., PO Box 6, Weston 64098

Telephone: (816) 640-2251 / FAX: (816) 386-2251

Publishers: Jim and Beth McPherson

Editor: Beth McPherson

W, Wed. (D)

**Willard****WILLARD CROSS COUNTRY TIMES**Editorial Email: [editor@crosscountrytimes.com](mailto:editor@crosscountrytimes.com)

100 E. Jackson, PO Box 216, Willard 65781

Telephone: (417) 685-4328 / FAX: (417) 685-4145

Publisher &amp; Editor: Laura Scott

W, Wed.

**Willow Springs****HOWELL COUNTY NEWS**[www.howellcountynews.com](http://www.howellcountynews.com)Editorial Email: [editor@howellcountynews.com](mailto:editor@howellcountynews.com)

125 E. Main St., PO Box 249, Willow Springs 65793

Telephone: (417) 469-1167 / FAX: (417) 469-1521

Publisher &amp; Editor: Kim Wehmer

W, Wed. (R)

**Windsor****THE WINDSOR REVIEW**Editorial Email: [news@ovpinc.com](mailto:news@ovpinc.com)

205 S. Main, PO Box 23, Windsor 65360

Telephone: (660) 647-2121 / FAX: (660) 647-2122

Publisher: Frank Mercer

Editor: Colby Gordon

W, Thurs. (NP)



# Missouri Broadcasters

## Missouri Broadcasters Association

1025 Northeast Dr., Jefferson City 65109  
 TeleTelephone: : (573) (636) 6692 / FAX: (573) 634-8258  
[www.mbaweb.org](http://www.mbaweb.org)  
 Email: [mba@mbaweb.org](mailto:mba@mbaweb.org)

The first radio stations to begin operations in Missouri were KMBC-AM (now KMBZ) in Kansas City and WEW-AM in St. Louis. Both signed on the air in 1921. In the following years, the number of radio operations steadily increased as the first FM stations began broadcasting in 1948. Today, we have approximately 250 radio stations serving listeners in Missouri.

Television broadcasting began in 1947 when KSD-TV (now KSDK) in St. Louis signed on the air, followed in 1949 by WDAF-TV in Kansas City. Federal policy suspended the granting of any further licenses until 1953. Shortly after licensing resumed, many additional television stations began operations. There are now approximately 45 commercial and public television stations broadcasting a variety of news, information and entertainment programs each day.

The Missouri Broadcasters Association (MBA) was formed August 15, 1948, in Kansas City. Missouri was the second state to have a full-time broadcast association. North Carolina's association was formed earlier that same year. From its offices in Jefferson City, the MBA works for the broadcasters of Missouri, as well as allied organizations, to provide a variety of services.

The MBA is governed by a four-person executive committee and an eight-person board of directors representing radio and television broadcasters. Board members are elected for two-year terms and may seek re-election for one additional term. In addition, there are four standing committees, each responsible for a specific area of service. There are a total of 42 members serving on these committees. The committees have three roles: to represent member interests in state and federal legislative and regulatory processes; maintain the MBA office as a resource center for training, revenue expansion, cost control and information; and encourage the highest standards in broadcasting.

Since 1968, the Missouri Broadcasters Association has maintained a communications center on the first floor of the state capitol. These facilities are available to radio and television broadcasters to aid in their coverage of state news. These facilities are also available to state officials and legislators for the recording of information to be sent to radio and television stations in Missouri. Currently, plans are being made to update this facility with the latest technology to better serve these purposes.

## Executive Committee, 2009–2010

**Chair:** Mike Harbit, KNEM/KNMO, Nevada;  
**Chair-Elect:** Richard Trautschold, Midwest Family, Springfield;  
**Treasurer:** Mike Smythe, KFVS-TV/WQWQ-TV, Cape Girardeau;  
**Immediate Past Chair:** Mike Meara, KSDK-TV, St. Louis;  
**President/CEO:** Donald J. Hicks, Jefferson City, Email: [dhicks@mbaweb.org](mailto:dhicks@mbaweb.org);  
**Assistant to the President:** Mandi Heiland, Jefferson City, Email: [mandi@mbaweb.org](mailto:mandi@mbaweb.org).



DONALD J. HICKS  
 President/CEO, Missouri  
 Broadcasters Association

## Board of Directors

**District I—Radio:** Dennis Lamme, Clear Channel Radio, St. Louis;  
**District I—TV:** Spencer Koch, KTVI-TV/KPLR-TV, St. Louis;  
**District II—Radio:** Dave Alpert, Entercom Communications, Mission, KS;  
**District II—TV:** Craig Allison, KSHB-TV/KMCI-TV, Kansas City;  
**District III:** John Caran, KZWV/FM, Lake of the Ozarks;  
**District IV:** Gary Exline, Eagle Communications, St. Joseph;  
**District V:** Danny Thomas, KOAM-TV, Joplin;  
**District VI:** Mark Gordon, KOLR-TV/KSFX-TV, Springfield;  
**District VII:** Rick Lambert, Withers Broadcasting, Cape Girardeau;  
**Associate Member:** Mark Sableman, Thompson Coburn, St. Louis.



# Broadcast Stations

## AURORA

**KSWM/KQMO**  
**940 khz. / 97.7 mhz.**  
**Format: News/Talk/CNN / Regional Mexican**  
 126 S. Jefferson, Aurora 65605  
 Telephone: (417) 678-0416 or (800) 928-5253  
 FAX: (417) 678-4111  
 Website: [www.radiotalon.com](http://www.radiotalon.com)  
 General Manager: Janet Gandy

## BETHANY

**KAAN/AM**  
**870 khz. / 103.7 mhz.**  
**Format: Kool Gold/Dial Global (Simulcast)**  
 PO Box 447, 1212 S. 25th St., Bethany 64424  
 Telephone: (660) 425-6380 / FAX: (660) 425-8148  
 Website: [www.NorthwestMoInfo.com](http://www.NorthwestMoInfo.com)  
 General Manager/General Sales Manager: Doug Schmitz

## KAAN/FM

**95.5 mhz.**  
**Format: Country/Dial Global**  
 PO Box 447, 1212 S. 25th St., Bethany 64424  
 Telephone: (660) 425-6380 / FAX: (660) 425-8148  
 Website: [www.NorthwestMoInfo.com](http://www.NorthwestMoInfo.com)  
 General Manager/General Sales Manager: Doug Schmitz

## BOLIVAR

**KYOO/AM/FM**  
**1200 khz. / 99.1 mhz.**  
**Local Programs/Sporting News/News (Simulcast)**  
 205 N. Pike, Bolivar 65613  
 Telephone: (417) 326-5257 / FAX: (417) 326-5900  
 Website: [www.kyooradio.com](http://www.kyooradio.com)  
 President/General Manager: Stephen Paris

**BOONVILLE****KWRT/AM****1370 khz****Format: Classic Country / Dial Global**

1600 Radio Hill Rd., Boonville 65233

Telephone: (660) 882-6686 / FAX: (660) 882-6688

Website: [www.1370kwrt.com](http://www.1370kwrt.com)

General/Operations/Program/Production Manager: Matt Billings

**KWJK/FM****93.1 mhz.****Format: Jack / Dial Global**

1600 Radio Hill Rd., Boonville 65233

Telephone: (660) 882-6686 / FAX: (660) 882-6688

Website: [www.931jack.fm](http://www.931jack.fm)

General/Operations/Program/Production Manager: Matt Billings

**BRANSON****KBCV/AM****1570 khz.****Format: Christian Talk**

500 W. Main St., Ste 103-A, Branson 65616

Telephone: (417) 864-6901 / FAX: (417) 862-7263

Website: [www.bottradionet.com](http://www.bottradionet.com)

General Manager: Steve South

**KBNS-LD****THE VACATION CHANNEL****Channel 38 - Visitor/Local Info**

225 Violyn St., Branson 65616

Telephone: (417) 334-1200 / FAX: (417) 334-5209

Corporate: The Vacation Channel, LLC

Station Manager/General Sales Manager: Scott Earls

**KBPB/FM****91.9 mhz.****Format: Country Gospel / Contemporary Christian News / Public Affairs / Inspirational**

10795 Hwy. 65 N, Harrison, AR 72662

Telephone: (314) 881-3200 / FAX: (314) 421-1702

Website: [www.hereshelpnet.org](http://www.hereshelpnet.org)

President/General Manager: Larry Rice

**KOMC/AM/FM - KRZK/FM****1220 khz. / 100.1 mhz. / 106.3 mhz.****Format: Southern Gospel / Adult Standards / Country**

202 Courtney St., Branson 65616

Telephone: (417) 334-6003 / FAX: (417) 334-7141

Website: [www.hometowndailynews.com](http://www.hometowndailynews.com)

General Manager: Scottie Earls

**KSMS/FM****90.5 mhz.****Format: NPR/News/Classical Music**

901 S. National, Springfield 65897

Telephone: (417) 836-5878 / FAX: (417) 836-5889

Website: [www.ksmu.org](http://www.ksmu.org)

General Manager: Tammy Wiley

**BROOKFIELD****KFMZ/KZBK****1470 khz. / 96.9 mhz.****Format: Hot AC (Simulcast)**

107 S. Main, Brookfield 64628

Telephone: (660) 258-3383 / FAX: (660) 258-7307

Website: [www.bestbroadcastgroup.com](http://www.bestbroadcastgroup.com) / [www.kzbradio.com](http://www.kzbradio.com)

General/Station Manager: Dale Palmer

**BUTLER****KMAM/KMOE****1530 khz. / 92.1 mhz.****Format: Country (Simulcast)**

800 E. Nursery St., Butler 64730

Telephone: (660) 679-4191 / FAX: (660) 679-4192

Website: [921kmoe.com](http://921kmoe.com)

President / General Manager: Melody Thornton

**CABOOL****KOZX/FM****98.1 mhz.****Format: Country**

800 N. Hubbard St., Mountain Grove 65711

Telephone: (417) 926-4650 / FAX: (417) 926-7604

General Manager: Tracy O'Quinn

**CALIFORNIA****KRLL/AM****1420 khz.****Format: Country/ABC**

PO Box 307; 100-A E. Buchanan, California 65018

Telephone: (573) 796-3139 / FAX: (573) 796-4131

President/General Manager: Jeffrey G. Shackelford

**CAMERON****KMRN/KKWK****1360 khz. / 100.1 mhz.****Format: Classic Country/Dial - Classic Hits/Dial**

PO Box 643, 607 E. Platte Clay Way, Cameron 64429

Telephone: (816) 632-6661 / FAX: (816) 632-1334

Website: [www.NorthwestMoInfo.com](http://www.NorthwestMoInfo.com)

General/General Sales Manager: Doug Schmitz

**CAPE GIRARDEAU****KAPE/KJXX/KGMO/KREZ/WKIB/KYRX****1550 khz. & 100.3 / 1170 khz.****100.7 mhz. / 104.7 mhz. / 96.5 mhz. / 97.3 mhz****Format: AM: News Talk - Adult Standards/Christian Talk****FM: CR / AC / Hot AC / Classic Top 40**

PO Box 558, 901 S. Kingshighway, Cape Girardeau 63702

Telephone: (573) 339-7000 / FAX: (573) 651-4100

General Manager: Rick Lambert

**KCGQ/FM****99.3 mhz.****Format: Rock**

324 Broadway, Cape Girardeau 63701

Telephone: (573) 335-8291 / FAX: (573) 335-4806

Website: [www.realrock993.com](http://www.realrock993.com)

General Manager: Scott Richards

**KDMC/FM****103.7 mhz.****Format: Alternative — Southeast Missouri State University**

Dept. of Mass Media, 103 Grauel, MS 2775, Cape Girardeau 63701

Telephone: (573) 651-5123

Website: [www.rage1037.com](http://www.rage1037.com)

General Manager: Dr. Bruce Mims

**KEZS/FM****102.9 mhz.****Format: Country**

324 Broadway, Cape Girardeau 63701

Telephone: (573) 335-8291 / FAX: (573) 335-4806

Website: [www.k103.com](http://www.k103.com)

General Manager: Scott Richards

**KFVS-TV / WQWQ-TV****KFVS Weather****Channel 12 (DT 12.1) / 9 (DT 12.2) & 24 (DT 12.3)****Affiliate: CBS / CW / Weather**

PO Box 100, Cape Girardeau 63702; 310 Broadway,

Cape Girardeau 63701

Telephone: (573) 335-1212 / FAX: (573) 335-6303

Website: [www.kfvs12.com](http://www.kfvs12.com)

General Manager: Mike Smythe

**KGIR/KMAL****1220 khz. / 1470 khz.****Format: ESPN Sports (Simulcast)**

324 Broadway, Cape Girardeau 63701

Telephone: (573) 335-8291 / FAX: (573) 335-4806

Website: [www.kgir.com](http://www.kgir.com) / [www.1470kmal.com](http://www.1470kmal.com)

General Manager: Scott Richards



**KGKS/FM****93.9 mhz.****Format: Hot AC**

324 Broadway, Cape Girardeau 63701

Telephone: (573) 335-8291 / FAX: (573) 335-4806

Website: [www.939kiss.com](http://www.939kiss.com)

General Manager: Scott Richards

**KLSC/FM****92.9 mhz.****Format: Classic Hits**

324 Broadway, Cape Girardeau 63701

Telephone: (573) 335-8291 / FAX: (573) 335-4806

Website: [www.929theriver.com](http://www.929theriver.com)

General Manager: Scott Richards

**KRCU/KSEF****90.9 mhz. / 88.9 mhz. (Simulcast)****Format: NPR News / Classical — Southeast Missouri State University**

One University Plaza, MS0300, Cape Girardeau 63701

Telephone: (573) 651-5070 / FAX: (573) 651-5071

Website: [www.krcu.org](http://www.krcu.org)

General Manager: Danny Woods

**KSIM/AM****1400 khz.****Format: News/Talk**

324 Broadway, Cape Girardeau 63701

Telephone: (573) 335-8291 / FAX: (573) 335-4806

Website: [www.1400ksim.com](http://www.1400ksim.com)

General Manager: Scott Richards

**KWKZ/FM****106.1 mhz.****Format: Country Music**

753 Enterprise St., Cape Girardeau 63703

Telephone: (573) 334-7800 / FAX: (573) 334-7440

Website: [www.kwkz.com](http://www.kwkz.com)

President: Bill Anderson

**KZIM/AM****960 khz.****Format: News/Talk**

324 Broadway, Cape Girardeau 63701

Telephone: (573) 335-8291 / FAX: (573) 335-4806

Website: [www.960kzim.com](http://www.960kzim.com)

General Manager: Scott Richards

**CARROLLTON****KAOL/KMZU****1430 khz. / 100.7 mhz.****Format: Sports/Talk - Country/Agriculture**

102 N. Mason St., Carrollton 64633

Telephone: (660) 542-0404 / FAX: (660) 542-3152

Website: [www.kmzu.com](http://www.kmzu.com)

General Manager / Station Manager: Miles Carter

**KRLI/FM****103.9 mhz.****Format: Adult Contemporary**

102 N. Mason, Carrollton 64633

Telephone: (660) 542-0404 / FAX: (660) 542-3152

General/Station/Operations Manager: Miles Carter

**CARUTHERSVILLE****KCRV/AM/FM****1370 khz. / 105.1 mhz.****Format: Classic Country / Oldies Radio**

PO Box 909, 717 State Hwy. 84, Caruthersville 63830

Telephone: (573) 333-1370 / FAX: (573) 333-1371

Website: [www.kcrradio.com](http://www.kcrradio.com)

General Manager: Perry Jones

**CEDAR HILL****KNLH/FM****89.5 mhz.****Format: Country Gospel / Contemporary Christian****News / Public Affairs / Inspirational**

6091 Tower Rd., House Springs 63051

Telephone: 317-421-3020 / FAX: (314) 436-2434

Website: [www.hereshelpnetwork.org](http://www.hereshelpnetwork.org)

President/General Manager: Larry Rice

**CENTRALIA****KMFC/FM****92.1 mhz.****Format: Contemporary Christian**

PO Box 26, 1249 E. Hwy. 22, Centralia 65240

Telephone: (573) 682-5525 / FAX: (573) 682-2744

Website: [www.kmfc.com](http://www.kmfc.com)

General Manager: Jerry Clair

**CHILLICOTHE****KCHI/AM/FM****1010 khz. / 98.5 mhz.****Format: Classic Hits/Local News & Information (Simulcast)**

PO Box 227, 421 Washington, Chillicothe 64601

Telephone: (660) 646-4173 / FAX: (660) 646-2868

Website: [www.kchi.com](http://www.kchi.com)

President/General Manager: Dan Leatherman

**KULH/FM****105.9 mhz.****Format: Christian**

802 Calhoun, Chillicothe 64601

Telephone: (660) 646-2255 / FAX: (660) 646-2242

Website: [www.1059thewave.com](http://www.1059thewave.com)

General Manager: Ean Leppin

**CLINTON****KDKD/AM/FM****1280 khz. / 95.3 mhz.****Format: Oldies - New Country/NASCAR**

PO Box 448, 2201 N. Antioch Rd., Clinton 64735

Telephone: (660) 885-6141 / FAX: (660) 885-4801

Website: [www.westcentralmoinfo.com](http://www.westcentralmoinfo.com)

General/Local/National Sales Manager: Bob May

**KXEA/FM****104.9 mhz.****Format: Classic Hits of the 70's & 80's**

PO Box 448, 2201 N. Antioch Rd., Clinton 64735

Telephone: (660) 885-6141 / FAX: (660) 885-4801

Website: [www.westcentralmoinfo.com](http://www.westcentralmoinfo.com)

General/Local/National Sales Manager: Bob May

**COLUMBIA****KBBM/FM****100.1 mhz.****Format: Active Rock**

503 Old Hwy. 63 N., Columbia 65201

Telephone: (573) 449-4141 / FAX: (573) 449-7770

Website: [buzz.fm](http://buzz.fm)

General Manager/Station Manager: Kevin Joyce

**KBIA/FM****91.3 mhz.****Format: NPR**

409 Jesse Hall, Columbia 65211

Telephone: (573) 882-3431 / FAX: (573) 882-2636

Website: [www.kbia.org](http://www.kbia.org)

General Manager: Dr. Michael W. Dunn

**KBXR/FM****102.3 mhz.****Format: Adult Album Alternative**

503 Old Hwy. 63 N., Columbia 65201

Telephone: (573) 449-4141 / FAX: (573) 449-7770

Website: [bxr.com](http://bxr.com)

General Manager/Station Manager: Kevin Joyce

**KCLR/FM****99.3 mhz.****Format: Country**

3215 LeMone Industrial Blvd., Columbia 65201

Telephone: (573) 875-1099 / FAX: (573) 875-2439  
 Website: [www.clear99.com](http://www.clear99.com)  
 General Manager: Carla Leible

**KCMQ/FM****96.7 mhz.****Format: Classic Rock**

3215 LeMone Industrial Blvd., Columbia 65201  
 Telephone: (573) 875-1099 / FAX: (573) 875-2439  
 Website: [www.kcmq.com](http://www.kcmq.com)  
 General Manager: Carla Leible

**KCOU/FM****88.1 mhz.****Format: College Music — University of Missouri**

101F Pershing Hall, Columbia 65201  
 Telephone: (573) 882-7820  
 Website: [kcou.fm](http://kcou.fm)  
 General Manager: Erin Gregory

**KFRU/AM****1400 khz.****Format: News Talk**

503 Old Hwy. 63 N., Columbia 65201  
 Telephone: (573) 449-4141 / FAX: (573) 449-7770  
 Website: [www.kfru.com](http://www.kfru.com)  
 General Manager/Station Manager: Kevin Joyce

**KMIZ-TV / KQFX-TV / KZOU-TV****Stormtrack 24/7****Channel DT 17.1 / DT 22.1 / DT 17.3 / DT 17.2****Affiliate: ABC / Fox / My NetworkTV / Local Weather**

501 Bus. Loop 70 E., Columbia 65201  
 Telephone: (573) 449-0917 / FAX: (573) 875-7078  
 Website: [www.kmiz.com](http://www.kmiz.com)  
 General Manager: Gene Steinberg

**KOMU-TV****Channel 8 & 8.1 / 8.2 / 8.3****Affiliate: NBC / Universal Sports Network / CW**

5550 Hwy. 63 S., Columbia 65201  
 Telephone: (573) 882-8888 / FAX: (573) 884-8888  
 Website: [www.komu.com](http://www.komu.com)  
 General Manager/Station Manager: Marty Siddall

**KOQL/FM****106.1 mhz.****Format: Rhythmic CHR/Dance**

503 Old Hwy. 63 N., Columbia 65201  
 Telephone: (573) 449-4141 / FAX: (573) 449-7770  
 Website: [www.kfru.com](http://www.kfru.com)  
 General Manager/Station Manager: Kevin Joyce

**KPLA/FM****101.5 mhz.****Format: Adult Contemporary**

503 Old Hwy., 63 N., Columbia 65201  
 Telephone: (573) 449-4141 / FAX: (573) 449-7770  
 General Manager/Station Manager: Kevin Joyce

**KSSZ/FM****93.9 mhz.****Format: News/Talk/ABC**

3215 LeMone Industrial Blvd., Columbia 65201  
 Telephone: (573) 875-1099 / FAX: (573) 875-2439  
 Website: [www.939theeagle.com](http://www.939theeagle.com)  
 General Manager: Carla Leible

**KTGR/AM****1580 khz.****Format: Sports**

3215 LeMone Industrial Blvd., Columbia 65201  
 Telephone: (573) 875-1099 / FAX: (573) 875-2439  
 Website: [www.theeagle939.com](http://www.theeagle939.com)  
 General Manager: Carla Leible

**KTXV/FM****106.9 mhz.****Format: # 1 Hit Music**

3215 LeMone Industrial Blvd., Columbia 65201  
 Telephone: (573) 875-1099 / FAX: (573) 875-2439  
 Website: [www.y107.com](http://www.y107.com)  
 General Manager: Carla Leible

**KWWC/FM****90.5 mhz.****Format: Jazz/Eclectic — Stephens College**

Campus Box 2114, 1200 E. Broadway, Columbia 65215  
 Telephone: (573) 876-7297 / FAX: (573) 876-2330  
 Station Manager: Jonna Wiseman

**CUBA****KNLQ/FM****91.9 mhz.****Format: Country Gospel / Contemporary Christian / News**

15 Shady Oak Ln., Cuba 65453  
 Telephone: (314) 421-3020 / FAX: (314) 436-2434  
 Website: [www.hereshelpnetwork.org](http://www.hereshelpnetwork.org)  
 President/General Manager: Larry Rice

**DEXTER****KDEX/AM/FM****1590 khz. / 102.3 mhz (Simulcast)****Format: Country/ABC/Premiere/Jones Radio Networks**

PO Box 249, 20487 State Hwy. 114 E, Dexter 63841  
 Telephone: (573) 624-3545 / FAX: (573) 624-9926  
 President/General Manager: Walt Turner

**DONIPHAN****KDFN/KOEA****1500 khz. / 97.5 mhz.****Format: Oldies / Classic Country**

932 County Rd. 448, Poplar Bluff 63901  
 Telephone: (573) 686-3700 / FAX: (573) 686-6116  
 Website: [www.foxradionetwork.com](http://www.foxradionetwork.com)  
 General Manager: Steven Fuchs

**EL DORADO SPRINGS****KESM/AM/FM****1580 khz. / 105.5 mhz.****Format: Country (Simulcast)**

200 Radio Ln., El Dorado Springs 64744  
 Telephone: (417) 876-2741 / FAX: (417) 876-2743  
 Website: [www.kesmradio.com](http://www.kesmradio.com)  
 President / General Manager: Donald L. Kohn

**ELLINGTON / POPLAR BLUFF****KDKN/FM****106.7 mhz.****Format: Alternative Rock**

900 E. Karsch Blvd., Farmington 63640  
 Telephone: (573) 701-9590 / FAX: (573) 701-9696  
 General Manager: Aaron Cox

**FARMINGTON****KREI / KTJJ****800 khz. / 98.5 mhz.****Format: News/Talk/ABC - Country/ABC**

PO Box 461, 401 KREI Blvd., Farmington 63640  
 Telephone: (573) 756-6476 / FAX: (573) 756-1110  
 Website: [www.mymoinfo.com](http://www.mymoinfo.com)  
 General Manager: Richard Womack

**KYLS / KTNX****1450 khz. / 103.9 mhz.****Format: Classic Country (Simulcast)**

900 E. Karsh Blvd., Farmington 63640  
 Telephone: (573) 701-9590 / FAX: (573) 701-9696  
 Website: [www.froggy96online.com](http://www.froggy96online.com)  
 General Manager: Aaron Cox

**KYLS/FM****95.9 mhz****Format: Country**

900 E. Karsh Blvd., Farmington 63640  
 Telephone: (573) 701-9590 / FAX: (573) 701-9696  
 Website: [www.froggy96online.com](http://www.froggy96online.com)  
 General Manager: Aaron Cox

**FAYETTE****KCMU/AM****570 khz.****Format: Top 40 — Central Methodist University**

411 CMC Sq., Fayette 65248-1198

Telephone: (660) 248-6296

Website: [www.centralmethodist.edu/cmcurrent/radio/eagleradio.html](http://www.centralmethodist.edu/cmcurrent/radio/eagleradio.html)

Faculty Advisor: Kristin Cherry

**FESTUS****KJFF/AM****1400 khz.****Format: News/Talk**

PO Box 368, 1026 Scenic Dr., Festus 63028

Telephone: (636) 937-7642 / FAX: (636) 937-3636

Website: [www.mymoinfo.com](http://www.mymoinfo.com)

General Manager: Richard Womack

**FULTON****KFAL/KTGR****900 khz. / 100.5 mhz.****Format: Classic Country / Sports**

1805 Westminster, Fulton 65251

Telephone: (573) 642-3341 / FAX: (573) 642-3343

General Manager: Carla Leible

**GIDEON****KGLU/FM****103.9 mhz.****Format: Adult Contemporary**

Box 509, 1303 Southwest Dr., Kennett 63857

Telephone: (800) 552-1055 / FAX: (573) 888-4890

Website: [www.1039thebuzz.com](http://www.1039thebuzz.com)

General Manager: Perry Jones

**GRAVOIS MILLS****KCRL/FM****90.3 mhz.****Translators: 98.7 mhz./105.7 mhz./105.1 mhz./104.7 mhz.****Osage Beach / Camdenton / Stover / Cole Camp****Format: Christian**

10550 Barkley, Overland Park, KS 66212

Telephone: (913) 642-7770 / FAX: (913) 642-1319

Website: [www.bottradionetwork.com](http://www.bottradionetwork.com)

General Manager: Steve South

**HANNIBAL/QUINCY****KGRC/FM****92.9 mhz.****Format: Hot AC**

329 Maine, Quincy, IL 62301

Telephone: (217) 224-4102 / FAX: (217) 224-4133

Website: [www.real929.com](http://www.real929.com)

General Manager: Mike Moyers

**KHMO/KICK/KRRY/WLIQ****1070 khz. / 97.9 mhz. / 100.9 mhz / 1530 khz.****Format: News/Talk/Sports / Hot Country / Hot AC / Soft Rock**

PO Box 711, 119 N. Third, Hannibal 63401

Telephone: (573) 221-3450 / FAX: (573) 221-5331

General Manager: Ed Foxall

**KHQA-TV****Channel 7 (DT 7.1) / DT 7.2****Affiliate: CBS / ABC**

301 S. 36th St., Quincy, IL 62301

Telephone: (217) 222-6200 / FAX: (217) 228-3164

Website: [www.khqa.com](http://www.khqa.com)

General Manager: Carol Kellum

**KZZK/FM****105.9 mhz.****Format: New Rock**

329 Maine, Quincy, IL 62301

Telephone: (217) 224-4102 / FAX: (217) 224-4133

Website: [www.kzzk.com](http://www.kzzk.com)

General Manager: Mike Moyers

**WCOY/FM****99.5 mhz.****Format: Country**

329 Maine, Quincy, IL 62301

Telephone: (217) 224-4102 / FAX: (217) 224-4133

Website: [www.wcoy.com](http://www.wcoy.com)

General Manager: Mike Moyers

**WTAD/WQCY****930 khz. / 103.9 mhz.****Format: News/Talk / Classic Rock/Blues**

329 Maine, Quincy, IL 62301

Telephone: (217) 224-4102 / FAX: (217) 224-4133

Website: [www.wtad.com](http://www.wtad.com) / [www.1039thefox.com](http://www.1039thefox.com)

General Manager: Mike Moyers

**HANNIBAL/QUINCY/KEOKUK****WGEM-TV / WGEM/AM/FM****Channel DT 10.1 / DT 10.2 / DT 10.3****Affiliate: NBC / CW / FOX****1440 khz. / 105.1 mhz.****Format: ESPN / News Talk**

513 Hampshire St., Quincy, IL 62301

Telephone: (217) 228-6600 / FAX: (217) 228-6670

Website: [www.wgem.com](http://www.wgem.com)

General Manager: Carlos Fernandez

**HOLLISTER****KTRI/FM****95.9 mhz.****Format: Branson Info/Talk**

118 State Dr., Hollister 65672

Telephone: (417) 332-1099 / FAX: (417) 339-4072

General Manager/Operations/Business/Office Manager: Larry Pittman

**JEFFERSON CITY****KATI/FM****94.3 mhz.****Format: Country**

3109 S. Ten Mile Dr., Jefferson City 65109

Telephone: (573) 893-5696 / FAX: (573) 893-4137

Website: [www.kat943.com](http://www.kat943.com)

General Manager: Carla Leible

**KJLU/FM****88.9 mhz.****Format: Jazz**

PO Box 29, Jefferson City 65102-0029

Lincoln University, 1004 E. Dunklin St., Jefferson City 65101

Telephone: (573) 681-5301 / FAX: (573) 681-5299

General Manager: Mike Downey

**KJMO/FM****97.5 mhz.****Format: Oldies**

3605 Country Club Dr., Jefferson City 65109

Telephone: (573) 893-5100 / FAX: (573) 893-8330

Website: [www.kjmo.com](http://www.kjmo.com)

General Manager/Station Manager: Kevin Joyce

**KLIK/AM****1240 khz.****Format: News/Talk**

3605 Country Club Dr., Jefferson City 65109

Telephone: (573) 893-5100 / FAX: (573) 893-8330

Website: [www.klik1240.com](http://www.klik1240.com)

General Manager/Station Manager: Kevin Joyce

**KMCV/FM****89.9 mhz.****1590 khz/Rolla, 106.3 mhz./Rolla, 104.3 mhz./Cuba****Format: Religious Talk**

10550 Barkley, Overland Park, KS 66212

Telephone: (913) 642-7770 / FAX: (913) 642-1319

Website: [www.bottradionetwork.com](http://www.bottradionetwork.com)

General Manager: Steve South



**KRCG-TV DT****Channel 13 (DT 12)****Affiliate: CBS**

10188 Old Hwy. 54 N., New Bloomfield 65063  
 Telephone: (573) 896-5144 / FAX: (573) 896-5193  
 Website: [www.krcg.com](http://www.krcg.com)  
 General Manager: Jon Van Ness

**KWOS/AM****950 khz.****Format: News/Talk**

3109 S. Ten Mile Dr., Jefferson City 65109  
 Telephone: (573) 893-5696 / FAX: (573) 593-4137  
 Website: [www.kwos.com](http://www.kwos.com)  
 General Manager: Carla Leible

**KZJF/FM****104.1 mhz.****Format: Country**

3605 Country Club Dr., Jefferson City 65109  
 Telephone: (573) 893-5100 / FAX: (573) 893-8330  
 Website: [www.jeffcountry.com](http://www.jeffcountry.com)  
 General Manager/Station Manager: Kevin Joyce

**JOPLIN****KBTN/AM****1420 khz.****Format: Country**

2510 W. 20th, Joplin 64804  
 Telephone: (417) 781-1313 / FAX: (417) 781-1316  
 Website: [www.kbtnradio.com](http://www.kbtnradio.com)  
 General Manager: George DeMarco

**KBTN/FM****99.7 mhz.****Format: Classic Country**

2510 W. 20th, Joplin 64804  
 Telephone: (417) 781-1313 / FAX: (417) 781-1316  
 General Manager: George Demarco

**KCAR/FM****104.3 mhz****Format: Comedy**

2510 W. 20th, Joplin 64804  
 Telephone: (417) 781-1313 / FAX: (417) 781-1316  
 Website: [www.lol1043.com](http://www.lol1043.com)  
 General Manager: George Demarco

**KDMO/KMXL****1490 khz. / 95.1 mhz.****Format: Nostalgia / Adult Hits**

PO Box 426, 221 E. Fourth, Carthage 64836  
 Telephone: (417) 358-2648 / FAX: (417) 358-1278  
 Website: [www.951mikefm.com](http://www.951mikefm.com)  
 President/General Manager: Ronald L. Petersen Sr.

**KGCS-TV****Missouri Southern State University****DT 22 - Format: Ind/America One**

3950 E. Newman Rd., Joplin 64801  
 Telephone: (417) 625-9375 / FAX: (417) 625-9742  
 Website: [www.mssu.edu/kgcs](http://www.mssu.edu/kgcs)  
 General Manager: Judy Stiles

**KITG/AM****89.5 khz.****Format: Christian**

4899 E. Seventh St., Joplin 64801  
 Telephone: (417) 553-0474 / FAX: (417) 782-9141  
 Website: [www.kitradio.com](http://www.kitradio.com)  
 General Manager: Jeff Kingery

**KIXQ/FM****102.5 mhz.****Format: Country**

2702 E. 32nd St., Joplin 64804  
 Telephone: (417) 624-1025 / FAX: (417) 781-6842  
 General Manager: Larry Boyd

**KJMK/FM****93.9 mhz.****Format: Adult Contemporary**

2702 E. 32nd St., Joplin 64804  
 Telephone: (417) 624-1025 / FAX: (417) 781-6842  
 General Manager: Larry Boyd

**KJML/FM****107.1 mhz.****Format: Rock**

2510 W. 20th, Joplin 64804  
 Telephone: (417) 781-1313 / FAX: (417) 781-1316  
 General Manager: George Demarco

**KKLL/AM****1100 khz.****Format: Country Gospel / Contemporary Christian / News / Public Affairs**

831 Moffet, Joplin 64801  
 Telephone: (417) 781-1100 / FAX: (417) 781-1100  
 Website: [www.hereshelpnetnetwork.com](http://www.hereshelpnetnetwork.com)  
 President/General Manager: Larry Rice

**KMOQ/FM****105.3 mhz.****Format: Christian Contemporary**

2510 W. 20th, Joplin 64804  
 Telephone: (417) 781-1313 / FAX: (417) 781-1316  
 Website: [www.mynewliferadio.com](http://www.mynewliferadio.com)  
 General Manager: George Demarco

**KODE-TV****Channel 43****Affiliate: UHF/ABC**

PO Box 1393, Joplin 65801; 1502 Cleveland St., Joplin 64801  
 Telephone: (417) 781-2345 / FAX: (417) 782-2417  
 Website: [www.fourstateshomepage.com](http://www.fourstateshomepage.com)  
 Station / Program / Business Manager: Shirley Morton

**KOZJ-TV****Channel 26 (DT 25)****Affiliate: PBS - Missouri State University**

901 S. National, Springfield 65897  
 Telephone: (417) 836-3500 / FAX: (417) 836-3569  
 Website: [www.optv.org](http://www.optv.org)  
 General Manager: Tammy Wiley

**KQYX/AM****1450 khz.****Format: Fox Sports**

2510 W. 20th, Joplin 64804  
 Telephone: (417) 781-1313 / FAX: (417) 781-1316  
 General Manager: George Demarco

**KSNF-TV****Channel 46****Affiliate: UHF / NBC**

PO Box 1393, Joplin 64802  
 Mailing, 1502 Cleveland, Joplin 64801  
 Telephone: (417) 781-2345 / FAX: (417) 782-2417  
 Website: [www.fourstateshomepage.com](http://www.fourstateshomepage.com)  
 General Manager: John Hoffmann

**KSYN/FM****92.5 mhz.****Format: CHR Top 40**

2702 E. 32nd St., Joplin 64804  
 Telephone: (417) 624-1025 / FAX: (417) 781-6842  
 General Manager: Larry Boyd

**KXDG/FM****97.9 mhz.****Format: Classic Rock**

2702 E. 32nd St., Joplin 64804  
 Telephone: (417) 624-1025 / FAX: (417) 781-6842  
 General Manager: Larry Boyd

**KXMS/FM****88.7 mhz.****Format: Classical/BSN — Missouri Southern State University**

3950 E. Newman Rd., Joplin 64801-1595

Telephone: (417) 625-9678

General Manager: Jeff Skibbe

**KZRG/AM****1310 khz.****Format: News Talk**

2702 E. 32nd St., Joplin 64804

Telephone: (417) 624-1025 / FAX: (417) 781-6842

General Manager: Larry Boyd

**KZYM/AM****1230 khz.****Format: News Talk**

2702 E. 32nd St., Joplin 64804

Telephone: (417) 624-1025 / FAX: (417) 781-6842

General Manager: Larry Boyd

**JOPLIN/PITTSBURG****KFJX-TV****Channel 14 (DT 13)****Affiliate: Fox**

PO Box 659, 2950 NE Hwy. 69, Pittsburg 66762

Telephone: (417) 782-1414 / FAX: (417) 206-4081

Website: [www.fox14tv.com](http://www.fox14tv.com)

General/Station/Program Manager: Darren Dishman

**KOAM-TV****Channel 7 (DT 7)****Affiliate: CBS**

PO Box 659, 2950 NE Hwy. 69, Pittsburg, KS 66762

Telephone: (417) 624-0233 / FAX: (417) 624-3115

Website: [www.koamtv.com](http://www.koamtv.com)

General/Station/Program Manager: Danny Thomas

**KANSAS CITY****KBEQ/FM****104.3 mhz.****Format: Country**

508 Westport Rd., Ste. 202, Kansas City 64111

Telephone: (816) 753-4000 / FAX: (816) 753-4045

Website: [www.q104kc.com](http://www.q104kc.com)

General Manager: Marc Harrell

**KCCV/AM/FM****760 khz. / 92.3 mhz.****Format: Religious Talk**

10550 Barkley, Overland Park, KS 66212

Telephone: (913) 642-7600 / FAX: (913) 642-2424

Website: [www.bottradionetwork.com](http://www.bottradionetwork.com)

General Manager: Steve South

**KCFX/FM****101.1 mhz.****Format: Classic Rock**

5800 Foxridge Dr. #600, Mission, KS 66202

Telephone: (913) 514-3000 / FAX: (913) 514-3002

Website: [www.cumulus.com](http://www.cumulus.com) / [www.101thefox.net](http://www.101thefox.net)

Market Manager: Mark Sullivan

**KCFX-HD2****103.7 mhz.****Format: Active Rock**

5800 Foxridge Dr. #600, Mission, KS 66202

Telephone: (913) 514-3000 / FAX: (913) 514-3002

Website: [www.cumulus.com](http://www.cumulus.com) / [www.101thefox.net](http://www.101thefox.net)

Market Manager: Mark Sullivan

**KCHZ/FM****95.7 mhz.****Format: Rhythmic AC**

5800 Foxridge Dr. #600, Mission, KS 66202

Telephone: (913) 514-3000 / FAX: (913) 514-3002

Website: [www.cumulus.com](http://www.cumulus.com) / [www.957thevibe.com](http://www.957thevibe.com)

Market Manager: Mark Sullivan

**KCJK/FM****105.1 mhz.****Format: AC**

5800 Foxridge Dr. #600, Mission, KS 66202

Telephone: (913) 514-3000 / FAX: (913) 514-3002

Website: [www.cumulus.com](http://www.cumulus.com) / [www.1051jackfm.com](http://www.1051jackfm.com)

Market Manager: Mark Sullivan

**KCKC/FM****102.1 mhz.****Format: AC**

508 Westport Rd., Ste. 202, Kansas City 64111

Telephone: (816) 753-4000 / FAX: (816) 753-4045

Website: [www.alice102.com](http://www.alice102.com)

General Manager: Marc Harrell

**KCMO/AM****710 khz.****Format: News/Talk**

5800 Foxridge Dr. #600, Mission, KS 66202

Telephone: (913) 514-3000 / FAX: (913) 514-3002

Website: [www.cumulus.com](http://www.cumulus.com)

Market Manager: Mark Sullivan

**KCMO/FM****94.9 mhz.****Format: Greatest Hits**

5800 Foxridge Dr. #600, Mission, KS 66202

Telephone: (913) 514-3000 / FAX: (913) 514-3002

Website: [www.cumulus.com](http://www.cumulus.com) / [www.949kcmo.com](http://www.949kcmo.com)

Market Manager: Mark Sullivan

**KCPT-TV****Channel 19 (DT 18)****Affiliate: Public Television**

125 E. 31st St., Kansas City 64108

Telephone: (816) 756-3580 / FAX: (816) 448-3997

Website: [www.kcpt.org](http://www.kcpt.org)

CEO: Kliff Kuehl

**KCSP/AM****610 khz****Format: Sports Talk**

7000 Squibb Rd., Mission, KS 66219

Telephone: (913) 744-3600 / FAX: (913) 744-3700

Website: [www.entercom.com](http://www.entercom.com)

General Manager: Dave Alpert

**KCTE/AM****1510 khz.****Format: News/Talk**

6721 W. 121st St., Overland Park, KS 66209

Telephone: (913) 344-1500 / FAX: (913) 344-1599

Website: [www.1510.com](http://www.1510.com)

President/General Manager: Chad Boeger

**KCTV / KSMO-TV****Channel 5 (DT 24) / 62 (DT 47)****Affiliate: CBS / My Network TV**

4500 Shawnee Mission Pkwy., Fairway, KS 66205

Telephone: (913) 677-5555 / FAX: (913) 677-7284

Website: [www.kctv5.com](http://www.kctv5.com)

General Manager: Bob Totsch

**KCUR/FM****89.3 mhz.****Format: Public Radio**

4825 Troost, Kansas City 64110

Telephone: (816) 235-1551 / FAX: (816) 235-2864

Website: [www.kcur.org](http://www.kcur.org)

General Manager: Patricia D. Cahil

**KCWE-TV****Channel 29 (DT 31)****Affiliate: CW**

6455 Winchester Ave., Kansas City 64133

Telephone: (816) 221-2900 / FAX: (816) 760-9149

Website: [www.kcwe.com](http://www.kcwe.com)

General Manager: Sarah Smith

**KCWJ/AM****1030 khz.****Format: Traditional & Southern Gospel**

18920 E. Valleyview Pkwy., Independence 64055  
 Telephone: (816) 795-6826 / FAX: (816) 795-8565  
 Website: [www.kcwj.org](http://www.kcwj.org)  
 General Manager: Ken Ball

**KDTD/KYYS****1340 khz. / 1250 khz.****Format: Regional Mexican / Spanish Variety**

1701 S. 55th St., Kansas City 66106  
 Telephone: (913) 287-1480 / FAX: (913) 287-5881  
 Website: [www.lagrand1340kc.com](http://www.lagrand1340kc.com) / [www.x1250.com](http://www.x1250.com)  
 General Manager: Ed Reyes

**KFKF/FM****94.1 mhz.****Format: Country**

508 Westport Rd., Ste. 202, Kansas City 64111  
 Telephone: (816) 753-4000 / FAX: (816) 753-4045  
 Website: [www.kfkf.com](http://www.kfkf.com)  
 General Manager/General Sales Manager: Marc Harrell

**KKFI/FM****90.1 mhz.****Format: Community/Jazz/Blues**

PO Box 32250, Kansas City 64171; 3901 Main St., Kansas City 64171  
 Telephone: (816) 931-3122 / FAX: (816) 931-7078  
 Website: [www.kkfi.org](http://www.kkfi.org)  
 Director Development: Warren Maus

**KKLO/AM****1410 khz.****Format: Country Gospel / Contemporary Christian / News / Public Affairs / Inspirational**

481 Muncie Rd., Leavenworth, KS 66048  
 Telephone: (913) 351-1410 / FAX: (913) 351-1420  
 Website: [www.hereshejpnetwork.com](http://www.hereshejpnetwork.com)  
 President/General Manager: Larry Rice

**KLJC/FM****88.5 mhz.****Format: Contemporary Christian**

15800 Calvary Rd., Kansas City 64147  
 Telephone: (816) 331-8700 / FAX: (816) 331-3497  
 Website: [www.calvary885.com](http://www.calvary885.com)  
 General Manager: Randy Grimm

**KMBC-TV****Channel 9 (DT 29)****Affiliate: ABC**

6455 Winchester Ave., Kansas City 64133  
 Telephone: (816) 221-9999 / FAX: (816) 421-4163  
 Website: [www.kmbc.com](http://www.kmbc.com)  
 General Manager: Sarah Smith

**KMBZ/AM/FM****980 khz. / 98.1 mhz.****Format: News/Talk / Adult Contemporary**

7000 Squibb Rd., Mission, KS 66219  
 Telephone: (913) 744-3600 / FAX: (913) 744-3700  
 Website: [www.entercom.com](http://www.entercom.com)  
 General Manager: David Alpert

**KMCI-TV****Channel 41****Affiliate: Independent**

4720 Oak St., Kansas City 64112-2236  
 Telephone: (816) 753-4141 / FAX: (816) 932-4122  
 Website: [www.38thespot.com](http://www.38thespot.com)  
 General Manager: Michael Vrabac

**KMJK/FM****107.3 mhz.****Format: Urban AC**

5800 Foxridge Dr. #600, Mission, KS 66202

Telephone: (913) 514-3000 / FAX: (913) 514-3002

Website: [www.cumulus.com](http://www.cumulus.com) / [www.magic1073.com](http://www.magic1073.com)

Market Manager: Mark Sullivan

**KMXV/FM****93.3 mhz.****Format: Top 40**

508 Westport Rd., Ste. 202, Kansas City 64111  
 Telephone: (816) 753-4000 / FAX: (816) 753-4045  
 Website: [www.mix93.com](http://www.mix93.com)  
 General Manager: Marc Harrell

**KPRT/KPRS****1590 khz. / 103.3 mhz.****Format: Gospel / Urban**

11131 Colorado Ave., Kansas City 64137  
 Telephone: (816) 763-2040 / FAX: (816) 966-1055  
 Website: [www.kprs.com](http://www.kprs.com)  
 President/General Manager: Michael Carter

**KPXE-TV****Channel 51 / 50****Affiliate: ION Media Network**

4220 Shawnee Mission Pkwy., Ste. 110B, Fairway, KS 66205  
 Telephone: (913) 722-0798 / FAX: (913) 722-1217  
 Website: [www.iontelevision.com](http://www.iontelevision.com)  
 Station Manager: Frank Barajas

**KQRC/FM****98.9 mhz.****Format: Active Rock**

7000 Squibb Rd., Mission, KS 66219  
 Telephone: (913) 744-3600 / FAX: (913) 744-3700  
 Website: [www.entercom.com](http://www.entercom.com)  
 General Manager: David Alpert

**KRBZ/FM****96.5 mhz.****Format: Alternative**

7000 Squibb Rd., Mission, KS 66219  
 Telephone: (913) 744-3600 / FAX: (913) 744-3700  
 Website: [www.entercom.com](http://www.entercom.com)  
 General Manager: David Alpert

**KSHB-TV****Channel 42****Affiliate: NBC**

4720 Oak St., Kansas City 64112-2236  
 Telephone: (816) 753-4141 / FAX: (816) 932-4122  
 Website: [www.nbcactionnews.com](http://www.nbcactionnews.com)  
 General Manager: Michael Vrabac

**KXTR/AM****1660 khz.****Format: Classical**

7000 Squibb Rd., Mission, KS 66219  
 Telephone: (913) 744-3600 / FAX: (913) 744-3700  
 Website: [www.entercom.com](http://www.entercom.com)  
 General Manager: Dave Alpert

**KZPT/FM****99.7 mhz.****Format: Adult Hits**

7000 Squibb Rd., Mission, KS 66219  
 Telephone: (913) 744-3600 / FAX: (913) 744-3700  
 Website: [www.entercom.com](http://www.entercom.com)  
 General Manager: David Alpert

**WDAF/FM****106.5 mhz.****Format: Country Superstation**

7000 Squibb Rd., Mission, KS 66219  
 Telephone: (913) 744-3600 / FAX: (913) 744-3700  
 Website: [www.entercom.com](http://www.entercom.com)  
 General Manager: Dave Alpert

**WDAF-TV****Channel 4 (DT 34)****Affiliate: Fox**

3030 Summit, Kansas City 64108

Telephone: (816) 753-4567 / FAX: (816) 932-9221

Website: [www.fox4kc.com](http://www.fox4kc.com)

General/Station Manager: Cheryl McDonald

**WHB/AM****810 khz.****Format: Sports**

6721 W. 121st St., Overland Park, KS 66209

Telephone: (913) 344-1500 / FAX: (913) (314) 1599

Website: [www.810whb.com](http://www.810whb.com)

President/General Manager: Chad Boeger

**KENNETT****KBOA/AM/FM - KTMO/FM****1540 khz. / 105.5 mhz. / 106.5 mhz.****Format: Adult Standards / Adult Contemporary / Country**

PO Box 509, 1303 Southwest Dr., Kennett 63857

Telephone: (573) 888-4616 / FAX: (573) 888-44890

Website: [www.semoradio.com](http://www.semoradio.com)

General Manager: Perry Jones

**KOTC/KXOQ****830 khz. / 104.3 mhz.****Format: News Talk / Classic Rock**

932 County Rd. 448, Poplar Bluff 63901

Telephone: (573) 888-9878 / FAX: (573) 888-8878

Website: [www.foxradionetwork.com](http://www.foxradionetwork.com)

General Manager: Steven Fuchs

**KIRKSVILLE****KIRX/AM****1450 khz.****Format: Oldies/News Talk**

PO Box 130, 1308 N. Baltimore, Kirksville 63501

Telephone: (660) 665-3781 / FAX: (660) 665-0711

Website: [www.1450kirx.com](http://www.1450kirx.com)

General Manager: Steven Lloyd

**KLTE/FM****107.9 mhz.****Format: Christian Talk**

3 Crown Dr., Ste. 100, Kirksville 63501

Telephone: (660) 627-5583 / FAX: (660) 665-8900

Website: [www.bottradiionetwork.com](http://www.bottradiionetwork.com)

General Manager/Local Sales Manager: Paul Shipman

**KRXL/FM****94.5 mhz****Format: Classic Rock**

PO Box 130, 1308 N. Baltimore, Kirksville 63501

Telephone: (660) 627-8439 / FAX: (660) 665-0711

Website: [www.945thex.com](http://www.945thex.com)

General Manager: Steven Lloyd

**KTRM/FM****88.7 mhz.****Format: Alternative Rock — Truman State University**

1217 Barnett Hall, Kirksville 63501

Telephone: (660) 785-4506

Website: [www.ktrm.truman.edu](http://www.ktrm.truman.edu)

Adviser: Mark Smith

**KTUF/FM****93.7 mhz****Format: Country**

PO Box 130, 1308 N. Baltimore, Kirksville 63501

Telephone: (660) 627-5883 / FAX: (660) 665-0711

Website: [www.937ktuf.com](http://www.937ktuf.com)

General Manager: Steven Lloyd

**KTVO-TV****Channel 3.1 & 3.2****Affiliate: ABC / CBS**

PO Box 949, 15518 U.S. Hwy. 63 N., Kirksville 63501

Telephone: (660) 627-3333 / FAX: (660) 627-1885

Website: [www.heartlandconnection.com](http://www.heartlandconnection.com)

General/Station Manager: Carol Kellum

**LAKE OF THE OZARKS****KLOZ/KQUL****92.7 mhz. / 102.7 mhz.****Format: Hot AC / Classic Hits**

160 Hwy. 42, Kaiser 65047

Telephone: (573) 348-1958

President/General Manager: Denny Benne

**KZWV/FM****101.9 mhz.****Format: Adult Contemporary**

1081 Osage Beach Rd., Osage Beach 65065

Telephone: (573) 746-7873 / FAX: (573) 746-7874

Website: [www.1019thewave.com](http://www.1019thewave.com)

General Manager/General Sales Manager: Bob Toalson

**LEBANON****KBNN/KJEL****750 khz. / 103.7 mhz.****Format: Talk - Full Service Country**

PO Box 1112, 18553 Gentry Rd., Lebanon 65536

Telephone: (417) 532-9111 / FAX: (417) 588-4191

Website: [myozarksonline.com](http://myozarksonline.com)

General Manager / General &amp; Local Sales Manager: Mike Edwards

**KLWT/KCLQ****1230 khz. / 107.9 mhz.****Format: Christian - Hot Country**

18785 Finch Rd., Lebanon 65536

Telephone: (417) 532-2962

President/General Manager/Business Manager: Dan Caldwell

**LIBERTY****KCXL/KCTO****1140 khz. / 1160 khz.****Format: Talk / Oldies**

PO Box 620, Liberty 64069-0620; 310 S. La Frenz Rd., Liberty 64068

Telephone: (816) 792-1140 / FAX: (816) 792-8258

Website: [www.kcxl.com](http://www.kcxl.com)

President/CEO/General Manager: Pete Schartel

**MACON****KLTI/AM / K223AS****1560 khz. / 92.5 mhz.****Format: Classic Country (Simulcast)**

32968 U.S. Hwy. 63 S., Macon 63552

Telephone: (660) 385-1560 / FAX: (660) 385-7090

Website: [www.kltiradio.com](http://www.kltiradio.com)

General Manager/General/Local/National Sales Manager: Dale Palmer

**MARBLE HILL****KMHM/FM****104.1 mhz.****Format: Gospel**

Rt. 1, Box 266E, Marble Hill 63764

Telephone: (573) 238-1041 / FAX: (573) 238-0104

Website: [www.mysouthern gospel.net](http://www.mysouthern gospel.net)

General/Station Manager: Glen Aulgur

News Director/Program/Traffic Manager: Shelia Kirkpatrick

**MARSHALL****KMMO/AM/FM****1300 khz. / 102.9 mhz.****Format: Country/CBS**

PO Box 128, U.S. Hwy. 65 N., Marshall 65340

Telephone: (660) 886-7422 / FAX: (660) 886-6291

General/Station Manager: John A. Wilson

**KMVC/FM / KMVC-TV****91.7 mhz. / Channel 10 (Cable)****Format: Alternative — Missouri Valley College**

500 E. College St., Marshall 65340



Telephone: (660) 831-4193  
 Website: [moval.edu](http://moval.edu)  
 General Manager: Ken Kujawa

**MARSHFIELD****KMRP/KNLM****1510 khz./91.9 mhz.****Format: Country Gospel / Contemporary Christian News / Public Affairs / Inspirational**

3208 State St., Hwy. 00, Marshfield 65706  
 Telephone: (417) 468-6188 / FAX: (417) 859-2916  
 Website: [www.hereshelpnetwork.com](http://www.hereshelpnetwork.com)  
 President/General Manager: Larry Rice

**MARYVILLE****KNIM/KVVL****1580 khz. & 95.9 mhz. / 97.1 mhz.****Format: Country / Rock**

PO Box 278, 1618 S. Main, Maryville 64448  
 Telephone: (660) 582-2151 / FAX: (660) 582-3211  
 Website: [www.971thevill.com](http://www.971thevill.com)  
 General/Program Manager: Jim Cronin

**KRNW/KXCV****88.9 mhz. / 90.5 mhz.****Format: News/Classical/Jazz/Americana Northwest MO State University**

800 University Dr., Maryville 64468  
 Telephone: (660) 562-1163 / FAX: (660) 562-1832  
 Website: [www.kxcv.org](http://www.kxcv.org)  
 General Manager: Rodney Harris

**MEMPHIS****KMEM/FM****100.5 mhz.****Format: Real Country/ABC**

PO Box 121, 650 N. Clay, Memphis 63555  
 Telephone: (660) 465-7225 / FAX: (660) 465-2626  
 Website: [www.kmemfm.com](http://www.kmemfm.com)  
 President: Mark McVey

**MEXICO****KJAB/FM****88.3 mhz.****Format: Southern Gospel**

621 W. Monroe, Mexico 65265  
 Telephone: (573) 581-8606 / FAX: (573) 581-9655  
 Website: [www.kjab.com](http://www.kjab.com)  
 General Manager: Adam Weber

**KXEO/KWWR****1340 khz. / 95.7 mhz.****Format: News / Info / Soft Rock / Country**

PO Box 475, 1705 E. Liberty St., Mexico 65265-0475  
 Telephone: (573) 581-5500 / FAX: (573) 581-1801  
 Website: [info.kwrr.com](http://info.kwrr.com)  
 Operations Manager: Michael Daugherty

**MOBERLY****KWIX/KRES/KIRK/KTCM****1230 khz. / 104.7 mhz. / 99.9 mhz. / 97.3 mhz.****Format: News Talk / Country / Oldies / Contemporary Christian**

PO Box 619, 300 W. Reed St., Moberly 65270  
 Telephone: (660) 263-1500 / FAX: (660) 263-2300  
 Website: [www.centralmoinfo.com](http://www.centralmoinfo.com)  
 General Manager: Lester Tuttle

**KZZT/FM****105.5 mhz.****Format: Classic Rock**

PO Box 128, 1037 County Rd. 2326, Moberly 65270  
 Telephone: (660) 263-9390 / FAX: (660) 263-8800  
 Website: [www.kzztradio.com](http://www.kzztradio.com)  
 General/Station Manager: Dale Palmer

**MONETT****KRMO/KKBL****990 khz. / 95.9 mhz.****Format: AG / Country / ABC / Adult Contemporary**

PO Box 109, Monett 65708  
 Telephone: (417) 235-6041 or (800) 928-5253  
 FAX: (417) 235-6388  
 Website: [www.radiotalon.com](http://www.radiotalon.com)  
 General Manager: Janet Gandy

**MONTGOMERY CITY****KMCR/FM****103.9 mhz.****Format: AC**

205 E. Norman, Montgomery City 63361  
 Telephone: (573) 564-2275 / FAX: (573) 564-8036  
 Website: [www.kmcrradio.com](http://www.kmcrradio.com)  
 General Manager: Dale Palmer

**MOUNTAIN GROVE****KELE/AM/FM****1360 khz. / 92.5 mhz.****Format: Talk / Westwood One - Country / Traditional Country**

800 N. Hubbard, Mountain Grove 65711  
 Telephone: (417) 926-4650 / FAX: (417) 926-7604  
 General Manager: Billy James

**MOUNTAIN VIEW****KUKU/AM/FM****1330 khz. / 100.3 mhz.****Format: News/Talk / Oldies Rock-n-Roll**

983 U.S. Hwy. 160 E., West Plains 65575  
 Telephone: (417) 469-2500 / FAX: (417) 934-2500  
 Website: [www.kuku.com](http://www.kuku.com)  
 President/General Manager: Tom J. Marhefka

**KUPH/FM****96.9 mhz.****Format: Bright AC**

983 U.S. Hwy. 160 E., West Plains 65575  
 Telephone: (417) 934-1000 / FAX: (417) 934-2500  
 Website: [www.thefox969.com](http://www.thefox969.com)  
 President/General Manager: Tom J. Marhefka

**NEOSHO****KNEO/FM****91.7 mhz.****Format: Preaching/Teaching**

10827 E. Hwy. 86, Neosho 64850  
 Telephone: (417) 451-5636 / FAX: (417) 451-1891  
 Website: [www.kneo.org](http://www.kneo.org)  
 President/General/Station/Program Manager: Mark Taylor

**NEVADA****KNEM/KNMO****1240 khz. / 97.5 mhz.****Format: Country (Simulcast)**

PO Box 447, 414 E. Walnut, Nevada 64772  
 Telephone: (417) 667-3113 / FAX: (417) 667-9797  
 Website: [www.knemknmo.com](http://www.knemknmo.com)  
 President/General Manager/General Sales Manager: Mike Harbit

**NEW BLOOMFIELD****KNLG/FM****90.3 mhz.****Format: Country Gospel / Christian / News / Public Affairs / Inspirational**

9810 State Rd. AE, New Bloomfield 65063  
 Telephone: (800) 228-5284 / FAX: (573) 896-4860  
 Website: [www.hereshelpnetwork.com](http://www.hereshelpnetwork.com)  
 President/General Manager: Larry W. Rice

**NOEL****KLTK/AM****1140 khz.****Format: Regional Mexican**

1504 W. Persimmon St., Rogers 72756

Telephone: (479) 899-6952 / FAX: (479) 899-6953  
 Website: [www.lasmasmexicana1140.com](http://www.lasmasmexicana1140.com)  
 General Manager: Genaro Salas

**ORAN****KCGR/FM**

**90.5 khz. / 92.1 khz. / Scott City - 103.3 khz. / Cape Girardeau - 99.7 khz. / Sikeston**

**Format: Christian Talk**

10550 Barkley, Overland Park, KS 66212  
 Telephone: (913) 642-7770 / FAX: (913) 642-1319  
 Website: [www.bottradionetwork.com](http://www.bottradionetwork.com)  
 General Manager: Steve South

**OSAGE BEACH****KRMS/AM/FM****1150 khz. / 93.5 mhz.****Format: News/Talk / CBS / Classic Rock**

5715 W. Hwy. 54, Osage Beach 65065  
 Telephone: (573) 348-2772  
 General Manager: Ken Kuenzie

**PARK HILLS****KDBB/FM****104.3 mhz.****Format: Rock**

PO Box 36, 804 St. Joe Dr., Park Hills 63601  
 Telephone: (573) 431-2000 / FAX: (573) 431-0850  
 Website: [www.b104fm.com](http://www.b104fm.com)  
 VP/General Manager: Larry Joseph

**KFMO/AM****1240 khz.****Format: News/Talk / Fox News / ESPN**

PO Box 36, 804 St. Joe Dr., Park Hills 63601  
 Telephone: (573) 431-2000 / FAX: (573) 431-0850  
 Website: [www.kfmo.com](http://www.kfmo.com)  
 VP/General Manager: Larry Joseph

**PIEDMONT****KPWB/AM/FM****1140 khz. / 104.9 mhz.****Format: Classic Hits / Country**

235 Business HH, Piedmont 63957  
 Telephone: (573) 223-4518 / FAX: (573) 223-7405  
 General Manager: Aaron Cox

**POPLAR BLUFF****KAHR/KFEB/KPPL****96.7 mhz. / 107.5 mhz. / 92.5 mhz.****Format: Adult Hits / Modern Rock / Hot Country**

932 County Rd. 448, Poplar Bluff 63901  
 Telephone: (573) 686-3700 / FAX: (573) 686-6116  
 Website: [www.foxradionetwork.com](http://www.foxradionetwork.com)  
 General Manager: Steven Fuchs

**KJEZ/FM****95.5 mhz.****Format: Rock**

1015 W. Pine St., Poplar Bluff 63901  
 Telephone: (573) 785-0881 / FAX: (573) 785-0646  
 General/Station Manager: John Rice

**KKLR/FM****94.5 mhz.****Format: Hot New Country**

1015 W. Pine St., Poplar Bluff 63901  
 Telephone: (573) 785-0881 / FAX: (573) 785-0646  
 General/Station Manager: John Rice

**KLID/AM****1340 khz.****Format: Oldies / Talk**

102 N. 11th St., Poplar Bluff 63901  
 Telephone: (573) 686-1600 / FAX: (573) 686-2560  
 Website: [www.klidrдио.com](http://www.klidrдио.com)  
 General/Station Manager/General Sales Manager: Sunny Skidmore

**KLUH/FM****90.3 mhz.****Format: Contemporary Christian**

PO Box 1313, Poplar Bluff 63902; 1165 CRD 307, Poplar Bluff 63901

Telephone: (573) 686-1663 / FAX: (573) 686-7703

Website: [www.dcmliferadio.org](http://www.dcmliferadio.org)

President/General Manager/Station Manager: David Craig

**KPOB-TV****Channel 15 (DT 15)****Affiliate: ABC (Satellite of WSIL-TV)**

All personnel located at WSIL, 1416 Country Aire Rd.,  
 Carterville, IL 62918

Telephone: (618) 985-2333 / FAX: (618) 985-3709

General Manager: Steve Wheeler

**KWOC/AM****930 khz.****Format: News/Talk**

1015 W. Pine St., Poplar Bluff 63901  
 Telephone: (573) 785-0881 / FAX: (573) 785-0646  
 General/Station Manager: John Rice

**PORTAGEVILLE****KMIS/AM****1050 khz.****Format: Fox Sports**

PO Box 509, 1303 Southwest Dr., Kennett 63857  
 Telephone: (573) 888-4616 / FAX: (573) 888-4890  
 Website: [www.semoradio.com](http://www.semoradio.com)  
 General/Station/National Sales Manager: Perry Jones

**POTOSI****KNLP/FM****89.7 khz.****Format: Country Gospel / Christian / News / PA / Inspirational**

10057 Jagar Rd., Mineral Point 63660  
 Telephone: (573) 438-8201 / FAX: (573) 438-6267  
 Website: [www.hereshelpnetwork.com](http://www.hereshelpnetwork.com)  
 Station Manager: Larry Walburn

**RICHMOND****KLEX / KAYX****1570 khz. / 92.5 mhz.****Format: Christian Talk/Teaching (Simulcast)**

10550 Barkley, Overland Park, KS 66212  
 Telephone: (913) 642-7770 / FAX: (913) 642-1319  
 Website: [www.bottradionetwork.com](http://www.bottradionetwork.com)  
 General Manager: Steve South

**ROLLA****KMNR/FM****89.7 mhz.****Format: Free Format — Missouri University of Science and Technology**

218 Havner Center, University Dr., Rolla 65409-1440  
 Telephone: (573) 341-4272  
 Website: [www.kmnr.org](http://www.kmnr.org)  
 Faculty Advisor: Dr. Jeff Schramm

**KTTR/AM/FM****KZNN/KDAA/KXMO****1490 khz. / 99.7 mhz. / 105.3 mhz. / 103.1 mhz. / 95.3 mhz.****Format: News/Talk/Sports (Simulcast) / Country / Classic Hits / Oldies**

PO Box 727, Rolla 65402  
 Telephone: (573) 364-2525 / FAX: (573) 364-5161  
 General Manager: Mike Thompson

**KMST/FM****88.5 mhz., Rolla / 96.3 mhz., Lebanon****Format: Public Radio (Simulcast) — Missouri University of Science and Technology**

400 W. 14th St., G-6 Library; Rolla 65409  
 Telephone: (573) 341-4386 / FAX: (573) 341-4889

Website: [www.kmst.org](http://www.kmst.org)  
 Email: [kmst@mst.edu](mailto:kmst@mst.edu)  
 General Manager: Jim Sigler

**SALEM**  
**KSMO/AM**  
**1340 khz.**

**Format: News / Sports / Country**  
 PO Box 229, 800 S. Main, Salem 65560  
 Telephone: (573) 729-6117 / FAX: (573) 729-7337  
 Website: [www.ksmoradio.com](http://www.ksmoradio.com)  
 General Manager: Stan Podorski

**SEDALIA**  
**KDRO/KPOW**

**1490 khz. / 97.7 mhz.**  
**Format: Classic Country / Classic Hits**  
 301 S. Ohio, Sedalia 65301  
 Telephone: (660) 826-5005  
 Managing Member: Dennis Benne

**KSIS/KSDL/KXXK**

**1050 khz. / 92.3mhz. / 105.7 mhz.**  
**Format: News/Talk / "BOB" Format / Country**  
 2209 S. Limit, Sedalia 65301  
 Telephone: (660) 826-1050 / FAX: (660) 827-5072  
 Website: [www.ksisradio.com](http://www.ksisradio.com)  
 General/Station Manager: Dennis Polk

**SIKESTON**

**KBXB / KRHW / KBHI**  
**97.9 mhz. / 1520 khz & 98.9 mhz. / 107.1 mhz.**  
**Format: Country / Classic Country / AC**  
 125 S. Kingshighway, Sikeston 63801  
 Telephone: (573) 471-2000 / FAX: (573) 471-8525  
 General Manager: Rick Lambert

**SPRINGFIELD**

**KADI/AM/FM**  
**1340 khz. / 99.5 mhz.**  
**Format: News/Talk / Sports / Contemporary Christian**  
 5431 W. Sunshine, Brookline 65619  
 Telephone: (417) 831-0995 / FAX: (417) 831-4026  
 Website: [99hitfm.com](http://99hitfm.com) / [1340kadi.com](http://1340kadi.com)  
 President/General Manager: R.C. Amer Jr.

**KBFL/AM/FM**

**1060 khz. / 99.9 mhz.**  
**Format: Music of Your Life (Simulcast)**  
 3000 E. Chestnut Expressway, Springfield 65802  
 Telephone: (417) 862-3990 / FAX: (417) 869-7675  
 Website: [www.radiospringfield.com](http://www.radiospringfield.com)  
 President: Kenneth E. Meyer

**KCZ-TV**

**Channel 15**  
**Affiliate: CW**  
 PO Box 3500, Springfield 65808; 999 W. Sunshine, Springfield 65807  
 Telephone: (417) 268-3000 / FAX: (417) 268-3360  
 President/General Manager/Station Manager: Brian McDonough

**KGBX/FM**

**105.9 mhz.**  
**Format: AC**  
 1856 S. Glenstone, Springfield 65804  
 Telephone: (417) 890-5555 / FAX: (417) 890-5050  
 Website: [www.kgbx.com](http://www.kgbx.com)  
 General Manager/Station Manager: Tony Beringer

**KGMV/AM**

**1400 khz.**  
**Format: Sports**  
 1856 S. Glenstone, Springfield 65804  
 Telephone: (417) 890-5555 / FAX: (417) 890-5050  
 Website: [www.espn1400.com](http://www.espn1400.com)  
 General Manager/Station Manager: Tony Beringer

**KKLH/FM**

**104.7 mhz.**  
**Format: Classic Rock**  
 319-B E. Battlefield, Springfield 65807  
 Telephone: (417) 886-5677 / FAX: (417) 886-2155  
 Website: [www.1047thecave.com](http://www.1047thecave.com)  
 President/General Manager/National Sales Manager: Rick McCoy

**KOLR-TV**

**Channel 10.1 / 10**  
**Affiliate: CBS**  
 2650 E. Division St., Springfield 65803  
 Telephone: (417) 862-1010 / FAX: (417) 862-6439  
 Website: [www.ozarksfirst.com](http://www.ozarksfirst.com)  
 VP/General Manager KOZL (Providing services for KOLR): Mark Gordon

**KOMG/FM**

**105.1 mhz.**  
**Format: Country**  
 319-B E. Battlefield, Springfield 65807  
 Telephone: (417) 886-5677 / FAX: (417) 886-2155  
 Website: [www.1051BOB.fm](http://www.1051BOB.fm)  
 President/General Manager/National Sales Manager: Rick McCoy

**KOSP/FM**

**92.9 mhz.**  
**Format: Classic Hits**  
 319-B E. Battlefield, Springfield 65807  
 Telephone: (417) 886-5677 / FAX: (417) 886-2155  
 Website: [www.star929.fm](http://www.star929.fm)  
 President/General Manager/National Sales Manager: Rick McCoy

**KOZK-TV**

**Ozarks Public Television / Missouri State University**  
**Affiliate: PBS (DT 23)**  
 901 S. National, Springfield 65897  
 Telephone: (417) 836-3500 / FAX: (417) 836-3569  
 Website: [www.optv.org](http://www.optv.org)  
 General Manager: Tammy Wiley

**KOZL-TV**

**Channel 27(DT 28)**  
**Affiliate: Ozarks Local**  
 2650 E. Division St., Springfield 65803  
 Telephone: (417) 862-2727 / FAX: (417) 862-6439  
 Website: [www.ozarksfox.com](http://www.ozarksfox.com)  
 VP/General Manager: Mark Gordon

**KQRA/FM**

**102.1 mhz.**  
**Format: New Rock**  
 319-B E. Battlefield, Springfield 65807  
 Telephone: (417) 886-5677 / FAX: (417) 886-2155  
 Website: [www.q1021.fm](http://www.q1021.fm)  
 President/General Manager/National Sales Manager: Rick McCoy

**KRBK-TV**

**Channel 49**  
**Affiliate: Fox**  
 1701 S. Enterprise Dr., Springfield 65804  
 Telephone: (417) 522-0020  
 Market Manager: Paul Windisch

**KRVI/FM**

**106.7 mhz.**  
**Format: Adult Contemporary (Variety)**  
 PO Box 2180, Springfield 65801; 2330 W. Grand, Springfield 65802  
 Telephone: (417) 865-6614 / FAX: (417) 865-9643  
 Website: [www.1067TheRiver.com](http://www.1067TheRiver.com)  
 General Manager: Rex Hansen

**KSCV/FM****90.1 mhz.****92.3, Lebanon / 94.1, Hermitage / 103.9, Hollister / 104.5, Rockaway Beach / 107.3, Monett / 95.7, Kimberling City / 103.3, Osceola / 104.9, Neohso / 103.3, Mount Vernon / 104.7, Carthage / 98.3, Popular Bluff / 98.3, Stockton****Format: Christian Talk**

1111 S. Glenstone Ave., Ste 3-102, Springfield 65804

Telephone: (417) 864-0901 / FAX: (417) 862-7263

Website: [www.bottradionetwork.com](http://www.bottradionetwork.com)

General Manager: Paul Schneider

**KSGF/AM/FM****1260 khz. / 104.1 mhz.****Format: News/Talk (Simulcast)**

PO Box 2180, Springfield 65801; 2330 W. Grand, Springfield 65802

Telephone: (417) 865-6614 / FAX: (417) 865-9643

Website: [www.ksgf.com](http://www.ksgf.com)

General Manager: Rex Hansen

**KSMU/FM****91.1 mhz.****Format: NPR News & Classical Music — Missouri State University**

901 S. National, Springfield 65897

Telephone: (417) 836-5878 / FAX: (417) 836-5889

Website: [www.ksmu.org](http://www.ksmu.org)

General Manager: Tammy Wiley

**KSPR-TV****Channel 33****Affiliate: ABC**

PO Box 3500, Springfield 65808; 999 W. Sunshine, Springfield 65807

Telephone: (417) 268-3000 / FAX: (417) 268-3360

Website: [www.kspr.com](http://www.kspr.com)

President/General Manager/Station Manager: Brian McDonough

**KSPW/FM****96.5 mhz.****Format: CHR**

PO Box 2180, Springfield 65801; 2330 W. Grand, Springfield 65802

Telephone: (417) 865-6614 / FAX: (417) 865-9643

Website: [www.power965.com](http://www.power965.com)

General Manager: Rex Hansen

**KSWF/FM****100.5 mhz.****Format: Country**

1856 S. Glenstone, Springfield 65804

Telephone: (417) 890-5555 / FAX: (417) 890-5050

Website: [www.1005thewolf.com](http://www.1005thewolf.com)

General Manager/Station Manager: Tony Beringer

**KTOZ/FM****95.5 mhz.****Format: Adult Hits**

1856 S. Glenstone, Springfield 65804

Telephone: (417) 890-5555 / FAX: (417) 890-5050

Website: [www.kgbx.com](http://www.kgbx.com)

General Manager/Station Manager: Tony Beringer

**KTTS/FM****94.7 mhz.****Format: Today's Country**

PO Box 2180, Springfield 65801; 2330 W. Grand, Springfield 65802

Telephone: (417) 865-6614 / FAX: (417) 865-9643

Website: [www.ktts.com](http://www.ktts.com)

General Manager: Rex Hansen

**KTXR/FM****101.3 mhz.****Format: Soft AC**

PO Box 3925, Springfield 65808; 3000 E. Chestnut Expressway, Springfield 65802

Telephone: (417) 862-3751 / FAX: (417) 869-7675

Website: [www.ktxrfm.com](http://www.ktxrfm.com)

President: Kenneth E. Meyer

**KWFC/FM****89.1 mhz.****Format: Southern Gospel — Baptist Bible College**

PO Box 8900, Springfield 65801; 2316 N. Benton, Springfield 65803

Telephone: (417) 869-0891 / FAX: (417) 866-7525

General Manager/Station Manager: David Taylor

**KWND/FM****88.3 mhz.****Format: CCM**

2550-100 S. Campbell, Springfield 65807

Telephone: (417) 889-0883 / FAX: (417) 886-8656

Website: [88.3thewind.com](http://88.3thewind.com)

General Manager / Program Manager: Chalmer Harper

**KWTO/AM****560 khz.****Format: News/Talk**

PO Box 3925, Springfield 65808; 3000 E. Chestnut Expressway, Springfield 65802

Telephone: (417) 862-3751 / FAX: (417) 869-7675

Website: [www.radiospringfield.com](http://www.radiospringfield.com)

President: Kenneth E. Meyer

**KWTO/FM****98.7 mhz.****Format: Sports Talk**

PO Box 3925, Springfield 65808; 3000 E. Chestnut Expressway, Springfield 65802

Telephone: (417) 862-3751 / FAX: (417) 869-7675

Website: [www.radiospringfield.com](http://www.radiospringfield.com)

President: Kenneth E. Meyer

**KXUS/FM****97.3 mhz.****Format: Classic Rock**

1856 S. Glenstone, Springfield 65804

Telephone: (417) 890-5555 / FAX: (417) 890-5050

Website: [www.us97.com](http://www.us97.com)

General Manager/Station Manager: Tony Beringer

**KYTV****Channel 3****Affiliate: NBC**

PO Box 3500, Springfield 65808; 999 W. Sunshine, Springfield 65807

Telephone: (417) 268-3000 / FAX: (417) 268-3360

Website: [www.ky3.com](http://www.ky3.com)

President/General Manager/Station Manager: Brian McDonough

**ST. JOSEPH****KESJ/AM****1550 khz.****Format: ESPN / Local Sports**

PO Box 8550, 4104 Country Ln., St. Joseph 64506

Telephone: (816) 233-8881 / FAX: (816) 279-8280

General Manager: Gary Exline

**KFEQ/AM****680 khz.****Format: News/Talk/AG**

PO Box 8550, 4104 Country Ln., St. Joseph 64506

Telephone: (816) 233-8881 / FAX: (816) 279-8280

General Manager: Gary Exline

**KJCV/FM****89.7 mhz., St. Joseph / 101.5 mhz., Maryville****Format: Christian**

10550 Barkley, Overland Park, KS 66212

Telephone: (913) 642-7770 / FAX: (913) 642-1319

Website: [www.bottradionetwork.com](http://www.bottradionetwork.com)

General Manager: Steve South



**KKJO/FM****105.5 mhz.****Format: Adult Top 40**

PO Box 8550, 4104 Country Ln., St. Joseph 64506  
 Telephone: (816) 233-8881 / FAX: (816) 279-8280  
 General Manager: Gary Exline

**KQTV****Channel 2 (DT 7)****Affiliate: ABC**

PO Box 8369, St. Joseph 64508; 4000 & Faraon St., St. Joseph  
 64506

Telephone: (816) 364-2222 / FAX: (816) 364-3787

Website: [www.thestjoechannel.com](http://www.thestjoechannel.com)

General/Station Manager: Heather Shearin

Local Sales Manager: Dirk Allsbury

**KSJQ/FM****92.7 mhz.****Format: Modern Country**

PO Box 8550, 4104 Country Ln., St. Joseph 64506  
 Telephone: (816) 233-8881 / FAX: (816) 279-8280  
 General Manager: Gary Exline

**KTAJ-TV****Channel 21****Trinity Broadcasting Network**

4402-A S 40th, St. Joseph 64503

Telephone: (816) 364-1616

General Manager: Julie Cluck

**SHELBYVILLE, IL****WINU/AM****870 khz.****Format: Country Gospel / Contemporary Christian News / Public Affairs / Inspirational**

126 W. Main, Shelbyville, IL 62565

Telephone: (217) 774-5277 / FAX: (217) 774-5280

Website: [www.hereshelpnetwork.org](http://www.hereshelpnetwork.org)

President/General Manager: Larry Rice

**ST. LOUIS****KATZ/AM****1600 khz.****Format: Contemporary / Traditional Gospel**

1001 Highlands Plaza Dr. W., Ste. 100, St. Louis 63110

Telephone: (314) 333-8000 / FAX: (314) 333-8100

Website: [www.hallelujah1600.com](http://www.hallelujah1600.com)

President/Market Manager: Beth Davis

**KCFV/FM****89.5 mhz.****Format: Rhythmic — St. Louis Community College**

3400 Pershall Rd., Ferguson 63135

Telephone: (314) 513-4463 / FAX: (314) 513-4217

Website: [www.stlcc.edu/kcfv](http://www.stlcc.edu/kcfv)

General Manager: Tim Gorry

**KDNL-TV****Channel 30****Affiliate: ABC**

1215 Cole St., St. Louis 63106

Telephone: (314) 436-3030 / FAX: (314) 259-5504

General Manager: Thomas L. Tipton

**KETC-TV****Channel 9****Affiliate: PBS**

3655 Olive St., St. Louis 63108

Telephone: (314) 512-9000 / FAX: (314) 512-9005

Website: [www.ketc.org](http://www.ketc.org)

President/General Manager: John (Jack) Galmiche III

**KEZK/FM****102.5 mhz.****Format: AC**

3100 Market St., St. Louis 63103

Telephone: (314) 531-0000 / FAX: (314) 534-1020

Website: [www.kezk.com](http://www.kezk.com)

Market Manager: John Sheehan

**KFNS/AM****590 khz.****Format: Sports/Talk**

8045 Big Bend Blvd., Ste. 200, St. Louis 63119

Telephone: (314) 962-0590 / FAX: (314) 962-7576

Website: [www.kfns.com](http://www.kfns.com)

President/General Manager: David Greene

**KFTK/FM****97.1 mhz.****Format: FM Talk**

800 St. Louis Union Station, Ste. 100, St. Louis, MO 63103

Telephone: (314) 231-9710 / FAX: (314) 621-3000

Website: [www.971talk.com](http://www.971talk.com)

Market Manager: John Beck

**KFUO/AM****850 khz.****Format: Religious**

85 Founders Ln., St. Louis 63105

Telephone: (314) 725-3030 / FAX: (314) 725-3801

Website: [www.kfu.org](http://www.kfu.org)

Operations Manager: Gary Duncan

**KIHT/FM****96.3 mhz.****Format: Classic Hits**

800 St. Louis Union Station, Ste. 100, St. Louis 63103

Telephone: (314) 621-0400 / FAX: (314) 621-3000

Website: [www.k-hits.com](http://www.k-hits.com)

Market Manager: John Beck

**KLOU/FM****103.3 mhz.****Format: Classic Hits**

1001 Highlands Plaza Dr. W., Ste. 100, St. Louis 63110

Telephone: (314) 333-8000 / FAX: (314) 333-8100

Website: [www.rewind1033.com](http://www.rewind1033.com)

President/Market Manager: Beth Davis

**KMJM/FM****104.9 mhz.****Format: Urban Adult Contemporary**

1001 Highlands Plaza Dr. W., Ste. 100, St. Louis 63110

Telephone: (314) 333-8000 / FAX: (314) 333-8100

Website: [www.kmj.com](http://www.kmj.com)

President/Market Manager: Beth Davis

**KMOV-TV****Channel 4 (DT 24)****Affiliate: CBS**

One S. Memorial Dr., St. Louis 63102

Telephone: (314) 621-4444 / FAX: (314) 444-6393

Website: [www.kmov.com](http://www.kmov.com)

President/General Manager: Allan Cohen

**KMOX/AM****1120 khz.****Format: News/Talk / Sports**

One S. Memorial Dr., St. Louis 63102

Telephone: (314) 621-2345 / FAX: (314) 444-3298

Website: [www.kmox.com](http://www.kmox.com)

Market Manager: John Sheehan

**KNLC-DT****Channel 24.1 & 24.2****Format: Family / Inspirational / Educational / News / Public Affairs**

PO Box 924, St. Louis 63188; 1411 Locust St., St. Louis 63103

Telephone: (314) 436-2424 / FAX: (314) 436-2434

Website: [www.knlc.tv](http://www.knlc.tv)

President/General Manager: Rev. Larry Rice

**KPLR-TV DT****Channel 11 / Digital 11****Affiliate: CW**

2250 Ball Dr., St. Louis 63146

Telephone: (314) 213-2222 / FAX: (314) 213-7440

Website: [www.kplr11.com](http://www.kplr11.com)

President/General Manager: Spencer Koch

**KPNT/FM****105.7 mhz.****Format: Alternative Rock**

800 St. Louis Union Station, Ste. 100, St. Louis 63103

Telephone: (314) 231-1057 / FAX: (314) 621-3000

Website: [www.1057thepoint.com](http://www.1057thepoint.com)

Senior VP/Market Manager: John R. Beck

**KSD/FM****93.7 mhz.****Format: Country**

1001 Highlands Plaza Dr. W, Ste. 100, St. Louis 63110

Telephone: (314) 333-8000 / FAX: (314) 333-8300

Website: [www.thebullrocks.com](http://www.thebullrocks.com)

President/Market Manager: Beth Davis

**KSDK-TV DT****Channel 5 (DT 35)****Affiliate: NBC**

1000 Market St., St. Louis 63101

Telephone: (314) 421-5055 / FAX: (314) 444-5263

Website: [www.ksdk.com](http://www.ksdk.com)

General Manager: Lynn Beall

**KSHE/FM****94.7 mhz.****Format: AOR / Rock**

800 St. Louis Union Station, Ste. 100, St. Louis 63103

Telephone: (314) 621-0095 / FAX: (314) 621-3425

Website: [www.kshe95.com](http://www.kshe95.com)

Senior VP/Market Manager: John R. Beck

**KSIV/AM/FM****1320 khz. / 91.5 mhz.****Format: Christian Teaching**

1750 S. Brentwood Blvd., Ste. 811, St. Louis 63144

Telephone: (314) 961-1320 / FAX: (314) 961-7562

Website: [www.bottradionetwork.com](http://www.bottradionetwork.com)

Operations Director: Eben Fowler

**KSLG/AM****1380 khz.****Format: Sports / Fox Sports**

8045 Big Bend Blvd. #200, St. Louis 63119

Telephone: (314) 962-0590 / FAX: (314) 962-7576

Website: [www.kfns.com](http://www.kfns.com)

President/General Manager: David Greene

**KSLZ/FM****107.7 mhz.****Format: CHR**

1001 Highlands Plaza Dr. W., Ste. 100, St. Louis 63110

Telephone: (314) 333-8000 / FAX: (314) 333-8300

Website: [www.z1077.com](http://www.z1077.com)

President/Market Manager: Beth Davis

**KTRS/AM****550 khz.****Format: Talk/ABC**

638 W. Port Plaza Dr., St. Louis 63146

Telephone: (314) 453-5500 / FAX: (314) 453-9704

Website: [www.ktrs.com](http://www.ktrs.com)

President/General Manager: Mark Dorsey

**KTVI****Channel 2****Affiliate: Fox**

2250 Ball Dr., St. Louis 63146

Telephone: (314) 213-2222 / FAX: (314) 213-7440

Website: [fox2now.com](http://fox2now.com)

President/General Manager: Spencer Koch

**KWMU/FM****90.7 mhz.****Format: News/Talk (St. Louis Public Radio) — University of Missouri—St. Louis**

One University Blvd., 104 Lucas Hall, St. Louis 63121

Telephone: (314) 516-5968 / FAX: (314) 516-5993

Website: [www.stpublicradio.org](http://www.stpublicradio.org)

General Manager: Tim Eby

**KWUR/FM****90.3 mhz.****Format: College Underground Radio**

Washington University, PO Box 1205, One Brookings Dr., St. Louis 63130

Telephone: (314) 935-5952 / FAX: (314) 935-8833

General Manager: Dylan Suher

**KXEN/WGNU****1010 khz. / 920 khz.****Format: Religious Talk & Music / Urban Talk & Oldies**

5415 Pershing Ave., Ste. 12, St. Louis 63112

Telephone: (314) 454-0400 / FAX: (314) 448-4999

Website: [www.kxen1010am.com](http://www.kxen1010am.com) / [www.wgnu920am.com](http://www.wgnu920am.com)

General Manager: Burt Kaufman

**KYKY/FM****98.1 mhz.****Format: Hot AC**

3100 Market St., St. Louis 63103

Telephone: (314) 531-0000 / FAX: (314) 531-9810

Website: [www.y98.com](http://www.y98.com)

Market Manager: John Sheehan

**WARH/FM****106.5 mhz.****Format: Adult Hits**

11647 Olive Blvd., St. Louis 63141

Telephone: (314) 983-6000 / FAX: (314) 994-9447

Website: [www.1065thearch.com](http://www.1065thearch.com)

VP/Market Manager: John Kijowski

**WFUN/WHHL****95.5 mhz. / 104.1 mhz****Format: R&B / Hip-Hop**

9666 Olive Blvd., Ste. 610, St. Louis 63132

Telephone: (314) 989-9550 / FAX: (314) 989-9551

Website: [www.stlhot.com](http://www.stlhot.com) / [www.foxy955stl.com](http://www.foxy955stl.com)

General Manager: Chris Wegmann

**WIL/FM****92.3 mhz.****Format: Country**

11647 Olive Blvd., St. Louis 63141

Telephone: (314) 983-6000 / FAX: (314) 994-9447

Website: [www.92wil.com](http://www.92wil.com)

VP/Market Manager: John Kijowski

**WRBU-TV****Channel 46 / Digital 47****Affiliate: My Network**

1408 N. Kingshighway, St. Louis 63113

Telephone: (314) 256-4600 / FAX: (314) 256-4655

Website: [www.my46stl.com](http://www.my46stl.com)

VP/Operations Manager: Bobby Tate

**WSGX/FM****100.3 mhz.****Format: Grunge/Hip-Hop**

1001 Highlands Plaza Dr. W., Ste. 100, St. Louis 63110

Telephone: (314) 333-8000 / FAX: (314) 333-8100

Website: [www.thesoundstl.com](http://www.thesoundstl.com)

President/Market Manager: Beth Davis

**WXOS/FM****101.1 mhz.****Format: Sports**

11647 Olive Blvd., St. Louis 63141

Telephone: (314) 983-6000 / FAX: (314) 994-9447

Website: [www.101espn.com](http://www.101espn.com)

VP/Market Manager: John Kijowski

**ST. ROBERT****KFLW/FM****98.9 mhz.****Format: Waitt Radio Network / Hot AC**

555 Marshall Dr., St. Robert 65584

Telephone: (573) 336-5359 / FAX: (573) 336-7619

Website: [www.kflw989.com](http://www.kflw989.com)

General/Station Manager: Tracy O'Quinn

**STOCKTON****KRWP/FM****107.7 mhz.****Format: Classic Country**

PO Box 1070, 1225 South St., Ste. B, Stockton 65785

Telephone: (417) 276-5253 / FAX: (417) 276-2255

Website: [www.cumulus.com](http://www.cumulus.com)

General Manager: Lance Beamer

**THAYER/MAMMOTH SPRING****KALM/AM****1290 khz.****Format: Today's Christan / Solid Gospel**

PO Box 15, N. Hwy. 63, Thayer 65791

Telephone: (417) 264-7211 / FAX: (417) 264-7212

Website: [www.am1290thegift.com](http://www.am1290thegift.com)

President/General Manager: Robert (Bob) Eckman

**KAMS/FM****95.1 mhz.****Format: True Country**

PO Box 15, N. Hwy. 63, Thayer 65791

Telephone: (417) 264-7211 / FAX: (417) 264-7212

Website: [www.kkcountry.com](http://www.kkcountry.com)

President/General Manager: Robert (Bob) Eckman

**TRENTON****KGOZ/FM****101.7 mhz.****Format: Dial Global / Hot Country**

PO Box 307, 804 Main, Trenton 64683

Telephone: (660) 359-2727 / FAX: (660) 359-4126

Website: [kgozfm.com](http://kgozfm.com)

President/General Manager: John Ausberger

**KTTN/AM/FM****1600 khz. / 92.3 mhz.****Format: AC / AP News / Classic Country / AP**

PO Box 307, 804 Main, Trenton 64683

Telephone: (660) 359-2261 / FAX: (660) 359-4126

Website: [www.kttn.com](http://www.kttn.com)

President/General Manager: John Ausberger

**TROY****KFNS/FM****100.7 mhz.****Format: Adult Hits**

30 Tower St., Moscow Mills 63362

Telephone: (636) 356-4487 / FAX: (636) 356-4636

Website: [www.westplexradio.com](http://www.westplexradio.com)

Station Manager: John Scheper

**KPVR/FM****94.1 mhz.****Format: News/Talk**

30 Tower St., Moscow Mills 63362

Telephone: (636) 356-4487 / FAX: (636) 356-4636

Website: [www.westplexradio.com](http://www.westplexradio.com)

Station Manager / News Director: John Scheper

**KYRO/AM****1280 khz.****Format: Oldies / '60s, '70s & '80s**

30 Tower St., Moscow Mills 63362

Telephone: (636) 356-4487 / FAX: (636) 356-4636

Website: [www.westplexradio.com](http://www.westplexradio.com)

Station Manager/News Director: John Scheper

**VAN BUREN****KBIY/FM****91.3 mhz.****Format: Country Gospel / Contemporary Christian News / Public Affairs / Inspirational**

Rt. 1, Box 92, Van Buren 63965

Telephone: (573) 323-8595 / FAX: (573) 323-8041

Website: [www.hereshelpnetwork.com](http://www.hereshelpnetwork.com)

President: Larry Rice

**VERSAILLES****KTKS/FM****95.1 mhz.****Format: Country / News**

PO Box 409, Versailles 65084; 16875 Hwy. 52, Barnett 65011

Telephone: (573) 378-5669 / FAX: (573) 378-6640

Website: [www.lakeradio.com](http://www.lakeradio.com)

President/General Manager/News Director/Chief Engineer: Jay Fisher

**VIENNA****KNLN/FM****90.9 mhz.****Format: Country Gospel / Contemporary Christian News / Public Affairs / Inspirational**

1411 Locust St., St. Louis 63103

Telephone: (314) 421-3020 / FAX: (314) 436-2434

Website: [www.hereshelpnetwork.com](http://www.hereshelpnetwork.com)

President/General Manager: Larry Rice

**WARRENSBURG****KMOS-TV****Channel 6****Affiliate: PBS — University of Central Missouri**

Wood 11, Univ. of Central Missouri, Warrensburg 64093

Telephone: (660) 543-4155 / FAX: (660) 543-8863

Website: [www.kmos.org](http://www.kmos.org)

General Manager: Dr. Donald W. Peterson

**KOKO/KWKJ****1450 khz. / 98.5 mhz.****Format: Oldies/Jones / Country/Waitt**

PO Box 398, 800 PCA Rd., Warrensburg 64093

Telephone: (660) 747-9191 / FAX: (660) 747-5611

Website: [www.warrensburgradio.com](http://www.warrensburgradio.com)

President/General Manager: Greg Hassler

**KTBG/FM****90.9 mhz.****Format: NPR/Triple A — University of Central Missouri**

Wood 11, Univ. of Central Missouri, Warrensburg 64093

Telephone: (660) 543-4155 / FAX: (660) 543-8863

Website: [www.ktbg.fm](http://www.ktbg.fm)

General Manager: Donald W. Peterson

**WARRENTON****KFAV/FM****99.9 mhz.****Format: Today's Hot Country**

PO Box 220, 1217 N. Hwy. 47, Warrenton 63383

Telephone: (636) 377-2300 / FAX: (636) 456-8767

Website: [www.kfav.com](http://www.kfav.com)

President/General Manager: Vern Kaspar

**KWRE/AM****730 khz.****Format: Traditional Country**

PO Box 220, 1217 N. Hwy. 47, Warrenton 63383

Telephone: (636) 377-2300 / FAX: (636) 456-8767

Website: [www.kwre.com](http://www.kwre.com)

President/General Manager: Vern Kaspar

**WASHINGTON****KLPW/AM****1220 khz.****Format: All Talk**

PO Box 623, 6501 Hwy. BB, Washington 63090

Telephone: (636) 583-5155 / FAX: (636) 583-1644  
 Website: [www.klpw.com](http://www.klpw.com)  
 President/General Manager: Buzze Eckelkamp

## WAYNESVILLE

**KJPW/KIHK**

**1390 khz. / 102.3 mhz.**

**Format: Talk / Country**

PO Box D, Waynesville 65583; 313 Old St. Rte. 66,  
 Waynesville 65584

Telephone: (573) 336-4913 / FAX: (573) 336-2222

Website: [www.myozarksonline.com](http://www.myozarksonline.com)

General/General Sales Manager: Mike Edwards

**KOZQ/KFBD**

**1290 khz. / 97.9 mhz.**

**Format: AC (Simulcast)**

PO Box D, Waynesville 65583; 313 Old St. Rte. 66,  
 Waynesville, MO 65584

Telephone: (573) 336-4913 / FAX: (573) 336-2222

Website: [www.myozarksonline.com](http://www.myozarksonline.com)

General/General Sales Manager: Mike Edwards

## WEST PLAINS

**KBMV/KHOM**

**107.1 mhz. / 100.9 mhz.**

**Format: Hot AC / Real Country**

PO Box 107, 10 Court Sq., West Plains 65775

Telephone: (417) 255-2548 / FAX: (417) 255-2907

Website: [www.threeriversdailynews.com](http://www.threeriversdailynews.com)

President: Fred White

**KKDY/FM**

**102.5 mhz.**

**Format: Ozarks Best Country**

983 E. Hwy. 160, West Plains 65775

Telephone: (417) 256-1025 / FAX: (417) 256-2208

Website: [www.kkdy.com](http://www.kkdy.com)

President/General Manager: Tom J. Marhefka

**KSMW/FM**

**90.3 mhz.**

**Format: NPR News / Classical Music**

901 S. National, Springfield 65897

Telephone: (417) 836-5878 / FAX: (417) 836-5889

Website: [www.ksmu.com](http://www.ksmu.com)

General Manager: Tammy Wiley

**KWPM/KSPQ**

**1450 khz. / 93.9 mhz.**

**Format: News Talk / Jack FM**

983 E. Hwy. 160, West Plains 65775

Telephone: (417) 256-5976 (AM) / (417) 256-3131 (FM)

FAX: (417) 256-2208

Website: [www.ozarknewstalk.com](http://www.ozarknewstalk.com) / [www.kspq.com](http://www.kspq.com)

President/General Manager: Tom J. Marhefka



# Capitol Correspondents

These newspaper, radio and television correspondents report on Missouri government from the Capitol. Other media representatives are also assigned by these and other news organizations for special reports.

**Associated Press**, David Lieb, Chris Blank, PO Box 272, Jefferson City 65102, (573) 636-9415. Email: [dlieb@ap.org](mailto:dlieb@ap.org); [cblank@ap.org](mailto:cblank@ap.org)

**Columbia Daily Tribune**, Rudi Keller, 101 N. Fourth St., Columbia 65201, (573) 815-1708 or (573) 636-6537. Email: [rjkeller@columbiatribune.com](mailto:rjkeller@columbiatribune.com)

**Jefferson City News Tribune**, Bob Watson, PO Box 420, Jefferson City 65102-0420, (573) 636-3131, FAX (573) 761-0235. Email: [bwatson@newstribune.com](mailto:bwatson@newstribune.com)

**Kansas City Star**, Jason Hancock, 1729 Grand Blvd., Kansas City 64108, (573) 634-3565. Email: [jhancock@kcstar.com](mailto:jhancock@kcstar.com)

**KMIZ-TV**, Curtis Varns, News Director, Business Loop 70 E., Columbia 65201, (573) 449-0917. Email: [curtisv@kmiz.com](mailto:curtisv@kmiz.com)

**KOMU-TV**, Stacey Woelfel, News Director, 5550 Highway 63 S., Columbia 65211-1200, (573) 884-6397. Email: [woelfels@missouri.edu](mailto:woelfels@missouri.edu)

**KRCG-TV**, Kermit Miller, Anchor/Reporter, PO Box 659, Jefferson City 65102, (573) 896-5144. Email: [kmiller@krcg.com](mailto:kmiller@krcg.com)

**KWOS/KATI Radio**, John Marsh, 3109 S. Ten Mile Rd., Jefferson City 65109, (573) 893- 5696. Email: [marshj@zrgmail.com](mailto:marshj@zrgmail.com)

**Missouri Network**, Bob Priddy, Allison Blood, Jessica Machetta, Mike Lear, 505 Hobbs Road, Jefferson City 65109, (573) 893-2829. Email: [bpriddy@missourinet.com](mailto:bpriddy@missourinet.com); [ablood@missourinet.com](mailto:ablood@missourinet.com); [jmachetta@missourinet.com](mailto:jmachetta@missourinet.com); [mikelear@missourinet.com](mailto:mikelear@missourinet.com)

**Missouri News and KMOX Radio**, Phill Brooks, State Capitol Room 118-C, Jefferson City 65101, (573) 751-2888. Email: [prb@mdn.org](mailto:prb@mdn.org)

**Missouri News Horizon**, Dick Aldrich, Tim Sampson, 1025 Northeast Drive, Jefferson City 65019, (573) 659-8796. Email: [daldrich@monewshorizon.org](mailto:daldrich@monewshorizon.org); [tsampson@monews-horizon.org](mailto:tsampson@monews-horizon.org)

**St. Louis Post Dispatch**, Virginia Young, PO Box 266, Jefferson City 65102, (573) 635-6178. Email: [vyoung@post-dispatch.com](mailto:vyoung@post-dispatch.com)

**Springfield News-Leader**, Josh Nelson, 651 Boonville, Springfield 65806, (417) 836-1260. Email: [jnelson@news-leader.com](mailto:jnelson@news-leader.com)





# Libraries in Missouri

A full, searchable library directory is located online at [www.sos.mo.gov/MOLLI/home.aspx](http://www.sos.mo.gov/MOLLI/home.aspx). Web addresses are listed where available.

## Academic Libraries

**Aquinas Institute of Theology Library**  
St. Louis  
<http://ai.connectingmembers.com/resources/aquinaslibrary.aspx>

**Assemblies of God Theological Seminary**  
**Cordas C. Burnett Library**  
Springfield  
[www.agts.edu/lib/index.html](http://www.agts.edu/lib/index.html)

**Avila University**  
**Hooley-Bundschu Library**  
Kansas City  
[www.avila.edu/hbl/](http://www.avila.edu/hbl/)

**Baptist Bible College**  
**G.B. Vick Memorial Library**  
Springfield  
<http://library.gobbc.edu/>

**Barnes-Jewish College of Nursing and Allied Health**  
**Allied Health Library**  
St. Louis  
[www.barnesjewishcollege.edu/?id=5485&sid=1](http://www.barnesjewishcollege.edu/?id=5485&sid=1)

**Calvary Bible College & Theological Seminary**  
**Hilda Kroeker Library**  
St. Louis  
<http://www.calvary.edu/college/undergraduate-academics/library/>

**Central Bible College**  
**Pearlman Memorial Library**  
Springfield  
<http://www.cbcb.edu/page.aspx?pid=1013>

**Central Christian College Library**  
**Reese Resource Center**  
Moberly  
[www.cccb.edu/academics/library](http://www.cccb.edu/academics/library)

**Central Methodist University**  
**George M. Smiley Memorial Library**  
Fayette  
[www.centralmethodist.edu/library/index.php](http://www.centralmethodist.edu/library/index.php)

**Cleveland Chiropractic College**  
**Ruth Cleveland Memorial Library**  
Kansas City  
[www.cleveland.edu/campus/kansas-city/libraries/](http://www.cleveland.edu/campus/kansas-city/libraries/)

**College of the Ozarks**  
**Lyons Memorial Library**  
St. Louis  
[www.cofo.edu/library/](http://www.cofo.edu/library/)

**Columbia College**  
**J.W. and Lois Stafford Library**  
Columbia  
<http://web.ccis.edu/en/offices/library.aspx>

**Conception Abbey**  
**Conception Abbey Library**  
Conception  
<http://library.conception.edu>

**Concordia Seminary**  
**Ludwig E. Fuerbringer Library**  
Louisiana  
[www.csl.edu/library/](http://www.csl.edu/library/)

**Cotley College**  
**Blanche Skiff Ross Memorial Library**  
Nevada  
[www.cotley.edu/future-students/academic-programs/academic-support/library](http://www.cotley.edu/future-students/academic-programs/academic-support/library)

**Covenant Theological Seminary**  
**J. Oliver Buswell Jr. Library**  
St. Louis  
[www.covenantseminary.edu/academics/library/](http://www.covenantseminary.edu/academics/library/)

**Crowder College**  
**Bill & Margot Lee Library**  
Neosho  
[www.crowder.edu/student-services/crowder-library/index.php](http://www.crowder.edu/student-services/crowder-library/index.php)

**Culver-Stockton College**  
**Carl Johann Memorial Library**  
Canton  
[www.culver.edu/library/](http://www.culver.edu/library/)

**DeVry Institute of Technology**  
**James E. Lovan Library**  
Kansas City  
[www.kc.devry.edu/Library.html](http://www.kc.devry.edu/Library.html)

**Drury University**  
**F.W. Olin Library**  
Springfield  
<http://library.drury.edu/>

**East Central College**  
**East Central College Library**  
Union  
[www.eastcentral.edu/library/](http://www.eastcentral.edu/library/)

**Eden Theological Seminary**  
**Luhr Library**  
St. Louis  
[http://library.webster.edu/luhr\\_library/](http://library.webster.edu/luhr_library/)

**Evangel University**  
**Klaude Kendrick Library**  
Kirkwood  
[www.evangel.edu/library/index.asp](http://www.evangel.edu/library/index.asp)

**Fontbonne University**  
**Fontbonne University Library**  
St. Louis  
[www.fontbonne.edu/academics/library/](http://www.fontbonne.edu/academics/library/)

**Forest Institute of Professional Psychology**  
**Learning Resource Center**  
St. Louis  
[www.forestinstitute.org/lib-top.aspx](http://www.forestinstitute.org/lib-top.aspx)

**Graceland University**  
**Dr. Charles F. Grabske Sr. Library**  
Independence  
[www.graceland.edu/Academics/Library/index](http://www.graceland.edu/Academics/Library/index)

**Hannibal-LaGrange University**  
**L.A. Foster Library**  
Hannibal  
[www.hlg.edu/library/index.php](http://www.hlg.edu/library/index.php)

**Harris-Stowe State University**  
**AT&T Library and Technology Resources Center**  
St. Louis  
[www.hssu.edu/sp\\_index.cfm?wid=20](http://www.hssu.edu/sp_index.cfm?wid=20)

**Jefferson College**  
**Jefferson College Library**  
Hillsboro  
[www.jeffco.edu/library/](http://www.jeffco.edu/library/)

**Kansas City Art Institute**  
**Jannes Library**  
Kansas City  
[www.kcai.edu/about-kcai/campus/jannes-library](http://www.kcai.edu/about-kcai/campus/jannes-library)

**Kansas City University of Medicine and Biosciences**  
**D'Angelo Library**  
Kansas City  
[www.kcumb.edu/library/](http://www.kcumb.edu/library/)

**Kenrick-Glennon Seminary**  
**Charles L. Souvay Library**  
St. Louis  
[www.kenrick.edu/kenrick/institutional-resources/souvay-library-collections](http://www.kenrick.edu/kenrick/institutional-resources/souvay-library-collections)

**Kirkville College of Osteopathic Medicine**  
**A.T. Still Memorial Library**  
Kirkville  
[www.atso.edu/library/index.htm](http://www.atso.edu/library/index.htm)

**Lincoln University**  
**Inman E. Page Library**  
Jefferson City  
[www.lincolnu.edu/web/library/library](http://www.lincolnu.edu/web/library/library)

**Lindenwood University**  
**Margaret Leggat Butler Library**  
St. Charles  
<http://library.lindenwood.edu/>

**Linn State Technical College**  
**Information Technology Center**  
Linn  
[www.linnstate.edu/library/](http://www.linnstate.edu/library/)

**Logan College of Chiropractic**  
**Learning Resources Center**  
Chesterfield  
[www.logan.edu/content/215/Learning-Resources-Center](http://www.logan.edu/content/215/Learning-Resources-Center)

**Maryville University**  
**Maryville University Library**  
St. Louis  
[www.maryville.edu/library](http://www.maryville.edu/library)

**Metropolitan Community College**  
**Blue River Library**  
Blue Springs  
[http://mccckc.edu/services/libraries/blueriver\\_lib/generalinfo.asp](http://mccckc.edu/services/libraries/blueriver_lib/generalinfo.asp)

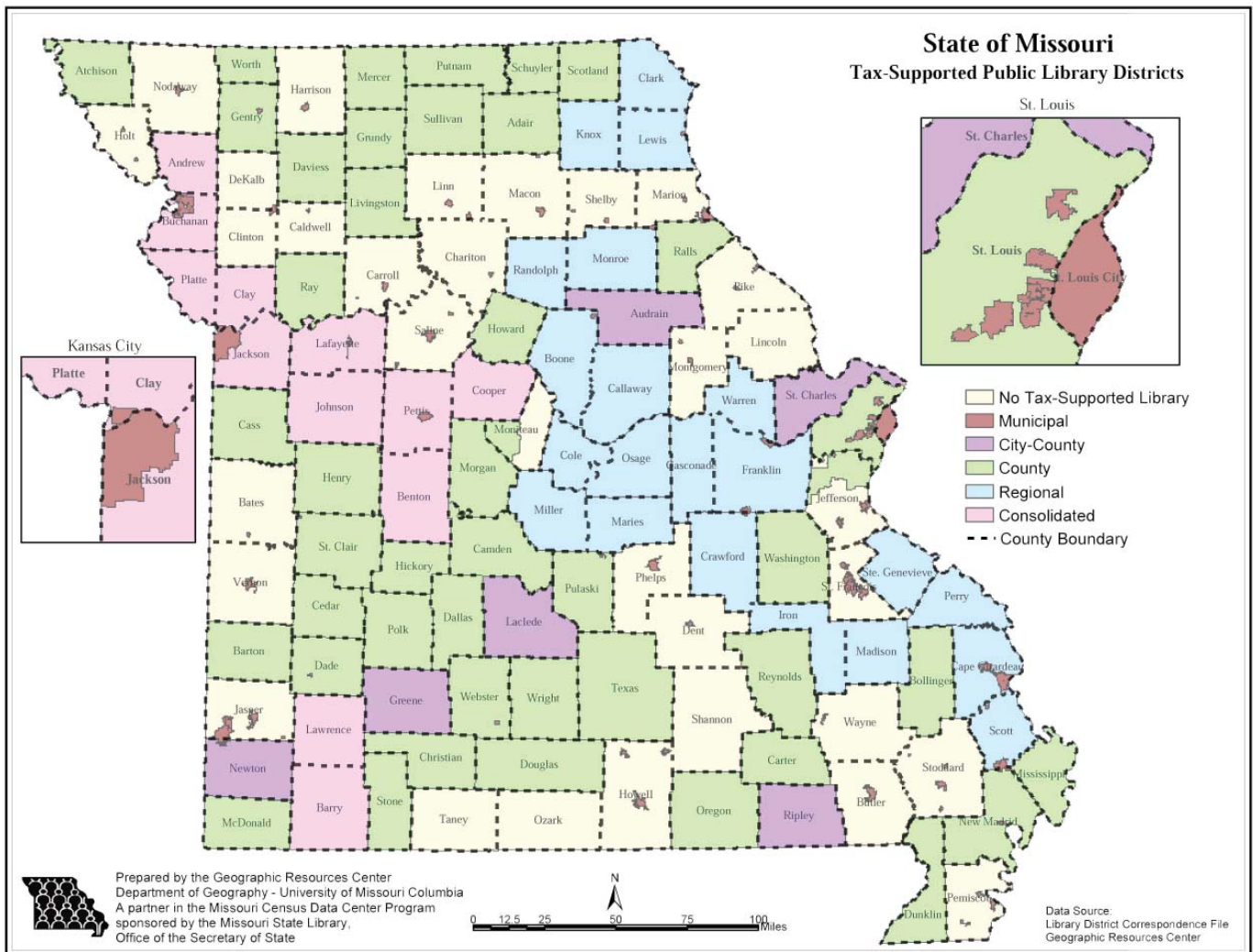

**Metropolitan Community College  
Longview Library**

Lockwood

[http://mcckc.edu/services/libraries/longview\\_lib/generalinfo.asp](http://mcckc.edu/services/libraries/longview_lib/generalinfo.asp)

**Metropolitan Community College  
Maple Woods Library**

St. Louis

[http://mcckc.edu/services/libraries/maplewoods\\_lib/generalinfo.asp](http://mcckc.edu/services/libraries/maplewoods_lib/generalinfo.asp)

**Metropolitan Community College  
Penn Valley Library**

Kansas City

[http://mcckc.edu/services/libraries/pennvalley\\_lib/pv\\_lib.asp](http://mcckc.edu/services/libraries/pennvalley_lib/pv_lib.asp)

**Mineral Area College  
C.H. Cozean Library**

Park Hills

[www.mineralarea.edu/library/](http://www.mineralarea.edu/library/)

**Missouri Baptist University  
Jung-Kellogg Library**

Creve Coeur

[www.mobap.edu/library/](http://www.mobap.edu/library/)

**Missouri Southern State University  
George A. Spiva Library**

Joplin

[www.mssu.edu/library](http://www.mssu.edu/library)

**Missouri State University  
Duane G. Meyer Library**

Springfield

<http://library.missouristate.edu>

**Missouri State University  
Garnett Library**

West Plains

<http://library.missouristate.edu/garnett/>

**Missouri State University  
Paul Evans Library**

Mountain Grove

<http://library.missouristate.edu/paul-evans/>

**Missouri University of Science &  
Technology**

**Curtis Laws Wilson Library**

Rolla

<http://library.mst.edu/>

**Missouri Valley College  
Murrell Memorial Library**

Marshall

[www.moval.edu/library/](http://www.moval.edu/library/)

**Missouri Western State University  
Hearnes Learning Resources Center**

St. Joseph

[www.library.missouriwestern.edu/](http://www.library.missouriwestern.edu/)

**Moberly Area Community College  
Kate Stamper Wilhite Library**

Moberly

[www.macc.edu/index.php/services/libraries](http://www.macc.edu/index.php/services/libraries)

**Nazarene Theological Seminary  
William Broadhurst Library**

Kansas City

[www.nts.edu/library](http://www.nts.edu/library)

**North Central Missouri College  
Library**

Trenton

[www.ncmissouri.edu/library/](http://www.ncmissouri.edu/library/)

**Northwest Missouri State University  
B.D. Owens Library**

Maryville

[www.nwmissouri.edu/library/](http://www.nwmissouri.edu/library/)

**Ozark Christian College  
Seth Wilson Library**

Joplin

<http://occ.edu/students/default.aspx?id=88>

**Ozark Technical Community College  
Learning Resources Center**

Springfield

[www.otc.edu/currentstudents/library.php](http://www.otc.edu/currentstudents/library.php)

**Park University**  
**McAfee Memorial Library**  
 Parkville  
[www.park.edu/library/](http://www.park.edu/library/)

**Rockhurst University**  
**Greenlease Library**  
 Kansas City  
[www.rockhurst.edu/services/library/](http://www.rockhurst.edu/services/library/)

**Southeast Missouri Hospital**  
**Education Services Library**  
 Cape Girardeau  
[www.sehealth.org/health-library/South-eastHEALTH.aspx?nd=12](http://www.sehealth.org/health-library/South-eastHEALTH.aspx?nd=12)

**Southeast Missouri State University**  
**Kent Library**  
 Dexter  
[www.semo.edu/library/](http://www.semo.edu/library/)

**Southwest Baptist University**  
**Harriett K. Hutchens Library**  
 Bolivar  
[www.sbuniv.edu/library/](http://www.sbuniv.edu/library/)

**Springfield College**  
**Babson Library**  
 Springfield  
[www.spfldcol.edu/homepage/library.nsf/home](http://www.spfldcol.edu/homepage/library.nsf/home)

**St. Charles Community College**  
**Paul and Helen Schnare Library**  
 Cottleville  
[www.stchas.edu/library/](http://www.stchas.edu/library/)

**St. Louis Christian College**  
**McCaslin Library**  
 Florissant  
[www.slcconline.edu/academics/library\\_resources](http://www.slcconline.edu/academics/library_resources)

**St. Louis College of Pharmacy**  
**O.J. Cloughly Alumni Library**  
 St. Louis  
[www.stlccop.edu/library/](http://www.stlccop.edu/library/)

**St. Louis Community College**  
**Florissant Valley Campus Library**  
 St. Louis  
[www.stlcc.edu/libraries/contact/#FV](http://www.stlcc.edu/libraries/contact/#FV)

**St. Louis Community College**  
**Forest Park Campus Library**  
 St. Louis  
[www.stlcc.edu/libraries/contact/#FP](http://www.stlcc.edu/libraries/contact/#FP)

**St. Louis Community College**  
**Meramec Campus Library**  
 St. Louis  
[www.stlcc.edu/libraries/contact/#MC](http://www.stlcc.edu/libraries/contact/#MC)

**St. Louis Community College**  
**Wildwood Campus Library**  
 Wildwood  
[www.stlcc.edu/libraries/contact/#WWW](http://www.stlcc.edu/libraries/contact/#WWW)

**St. Louis University**  
**Medical Center Library**  
 St. Louis  
<http://www.slu.edu/libraries/hsc/>

**St. Louis University**  
**Omer Poos Law Library**  
 St. Louis  
<http://law.slu.edu/library/>

**St. Louis University**  
**Pius XII Memorial Library**  
 St. Louis  
<http://libraries.slu.edu/about/pius>

**St. Paul School of Theology**  
**Dana Dawson Library**  
 Kansas City  
[www.spst.edu/library-main](http://www.spst.edu/library-main)

**State Fair Community College**  
**Donald C. Proctor Library**  
 Sedalia  
[www.sfccmo.edu/pages/251.asp](http://www.sfccmo.edu/pages/251.asp)

**Stephens College**  
**Hugh Stephens Library**  
 Columbia  
[www.stephens.edu/library/](http://www.stephens.edu/library/)

**Three Rivers Community College**  
**Rutland Library**  
 Poplar Bluff  
[www.trcc.edu/arc/](http://www.trcc.edu/arc/)

**Truman State University**  
**Pickler Memorial Library**  
 Kirksville  
<http://library.truman.edu/>

**University of Central Missouri**  
**James C. Kirkpatrick Library**  
 Warrensburg  
<http://library.ucmo.edu/>

**University of Missouri-Columbia**  
**Ellis Library**  
 Columbia  
<http://mulibraries.missouri.edu/>

**University of Missouri-Columbia**  
**J. Otto Lottes Health Sciences Library**  
 Columbia  
<http://library.muhealth.org/>

**University of Missouri-Kansas City**  
**Health Sciences Library**  
 Kansas City  
<http://library.umkc.edu/hslhome>

**University of Missouri-Kansas City**  
**Leon E. Bloch Law Library**  
 Kansas City  
<http://www1.law.umkc.edu/Library/>

**University of Missouri-Kansas City**  
**Miller Nichols Library**  
 Kansas City  
<http://library.umkc.edu/node>

**University of Missouri-Kansas City**  
**School of Dentistry Library**  
 Kansas City  
<http://library.umkc.edu/dentalhome>

**University of Missouri-St. Louis**  
**Thomas Jefferson Library**  
 St. Louis  
[www.umsl.edu/services/tjl/](http://www.umsl.edu/services/tjl/)

**University of Missouri-St. Louis**  
**Ward E. Barnes Library**  
 St. Louis  
[www.umsl.edu/services/scampus/](http://www.umsl.edu/services/scampus/)

**Urshan Graduate School of Theology**  
**Urshan Gateway Library**  
 Florissant  
<http://urshan.ccsct.com/page.cfm?p=160>

**Washington University**  
**Bernard Becker Medical Library**  
 St. Louis  
<https://becker.wustl.edu>

**Washington University**  
**Law Library-Anheuser Busch Hall**  
 St. Louis  
<http://law.wustl.edu/library/>

**Washington University**  
**Olin Library**  
 St. Louis  
[http://library.wustl.edu/about/olin\\_library.html](http://library.wustl.edu/about/olin_library.html)

**Webster University**  
**Emerson Library**  
 St. Louis  
<http://library.webster.edu/>

**Wentworth Military Academy Junior**  
**College**  
**Sellers-Coombs Library**  
 Lexington  
<http://wma.edu/college/>

**Westminster College**  
**Reeves Library**  
 Fulton  
[www.westminster-mo.edu/academics/resources/library/](http://www.westminster-mo.edu/academics/resources/library/)

**William Jewell College**  
**Charles F. Curry Library**  
 Liberty  
[www.jewell.edu/william\\_jewell/gen/william\\_and\\_jewell\\_generated\\_pages/Curry\\_Library\\_Welcome\\_p2444.html](http://www.jewell.edu/william_jewell/gen/william_and_jewell_generated_pages/Curry_Library_Welcome_p2444.html)

**William Woods University**  
**Dulany Library**  
 Fulton  
[www.williamwoods.edu/academics/library/](http://www.williamwoods.edu/academics/library/)

**Midwestern Baptist Theological**  
**Seminary Library**  
 Kansas City  
[www.mbts.edu/academics/library/](http://www.mbts.edu/academics/library/)

## Public Libraries

**Adair County Public Library**  
 Kirksville  
[www.youseemore.com/adaircpl/](http://www.youseemore.com/adaircpl/)

**Advance Community Library**  
 Advance  
<http://advancecommunitylibrary.com/>

**Albany Carnegie Public Library**  
 Albany  
<http://carnegie.lib.mo.us>

**Appleton City Public Library**  
 Appleton City

**Atchison County Library**  
 Tarkio Branch  
 Tarkio  
<http://acl.tlccdelivers.com/>

**Atchison County Library**  
**Main Library**  
 Rock Port  
<http://acl.tlccdelivers.com/>



**Atchison County Library  
Fairfax Branch**  
Fairfax  
<http://acl.tlcdelivers.com/>

**Barry-Lawrence Regional Library  
Aurora Branch**  
Aurora  
<http://www.youseemore.com/blrl/>

**Barry-Lawrence Regional Library  
Cassville Branch**  
Cassville  
<http://www.youseemore.com/blrl/>

**Barry-Lawrence Regional Library  
Eagle Rock Branch**  
Eagle Rock  
<http://www.youseemore.com/blrl/>

**Barry-Lawrence Regional Library  
Marionville Branch**  
Marionville  
<http://www.youseemore.com/blrl/>

**Barry-Lawrence Regional Library  
Miller Branch**  
Miller  
<http://www.youseemore.com/blrl/>

**Barry-Lawrence Regional Library  
Monett Branch**  
Monett  
<http://www.youseemore.com/blrl/>

**Barry-Lawrence Regional Library  
Mt. Vernon Branch**  
Mt. Vernon  
<http://www.youseemore.com/blrl/>

**Barry-Lawrence Regional Library  
Pierce City Branch**  
Pierce City  
<http://www.youseemore.com/blrl/>

**Barry-Lawrence Regional Library  
Purdy Branch**  
Purdy  
<http://www.youseemore.com/blrl/>

**Barry-Lawrence Regional Library  
Shell Knob Branch**  
Shell Knob  
<http://www.youseemore.com/blrl/>

**Barton County Library  
Golden City Public Library**  
Golden City  
<http://bartoncounty.lib.mo.us/>

**Barton County Library  
Happy and Mary Curless Library**  
Liberal  
<http://bartoncounty.lib.mo.us/>

**Barton County Library  
Mary K. Finley Library**  
Lamar  
<http://bartoncounty.lib.mo.us/>

**Bernie Public Library**  
Bernie  
[www.cityofbernie.com/library.htm](http://www.cityofbernie.com/library.htm)

**Bethany Public Library**  
Bethany  
[www.grm.net/bethany/library.htm](http://www.grm.net/bethany/library.htm)

**Bloomfield Public Library**  
Bloomfield

**Bollinger County Library**  
Marble Hill  
[www.bocolib.com/](http://www.bocolib.com/)

**Bonne Terre Memorial Library**  
Bonne Terre  
[www.bonneterre.net/education/library](http://www.bonneterre.net/education/library)

**Boonslick Regional Library  
Boonville/Cooper County Branch**  
Boonville  
<http://brl.lib.mo.us/>

**Boonslick Regional Library  
Cole Camp/Benton County Branch**  
Cole Camp  
<http://brl.lib.mo.us/>

**Boonslick Regional Library  
Sedalia/Pettis County Branch**  
Sedalia  
<http://brl.lib.mo.us/>

**Boonslick Regional Library  
Warsaw/Benton County Branch**  
Warsaw  
<http://brl.lib.mo.us/>

**Bowling Green Free Public Library**  
Bowling Green  
[www.bgmopl.org/](http://www.bgmopl.org/)

**Brentwood Public Library**  
Brentwood  
<http://brentwood.lib.mo.us>

**Brookfield Public Library**  
Brookfield  
<http://brookfield.lib.mo.us/>

**Camden County Library District  
Administrative Office/Main Library**  
Camdenton  
[www.cclid.us/](http://www.cclid.us/)

**Camden County Library District  
Climax Springs Library**  
Climax Springs  
[www.cclid.us/locations/climaxsprings](http://www.cclid.us/locations/climaxsprings)

**Camden County Library District  
Macks Creek Library**  
Macks Creek  
[www.cclid.us/locations/mackscreek](http://www.cclid.us/locations/mackscreek)

**Camden County Library District  
Osage Beach Library**  
Osage Beach  
[www.cclid.us/locations/osagebeach](http://www.cclid.us/locations/osagebeach)

**Camden County Library District  
Stoutland Library**  
Stoutland  
[www.cclid.us/locations/stoutland](http://www.cclid.us/locations/stoutland)

**Camden County Library District  
Sunrise Beach Library**  
Sunrise Beach  
[www.cclid.us/locations/sunrisebeach](http://www.cclid.us/locations/sunrisebeach)

**Cameron Public Library**  
Cameron  
[www.cameronlibrary.org](http://www.cameronlibrary.org)

**Canton Public Library**  
Canton  
[www.showmecanton.com/libraryandmuseum.html](http://www.showmecanton.com/libraryandmuseum.html)

**Cape Girardeau Public Library**  
Cape Girardeau  
<http://capelibrary.org>

**Carnegie Public Library**  
Shelbina  
<http://shelbinacarnegie.lib.mo.us>

**Carrollton Public Library**  
Carrollton  
[www.carrolltonlibrary.com/](http://www.carrolltonlibrary.com/)

**Carter County Library  
Main Branch, Administrative Office**  
Van Buren

**Carter County Library  
Ellsinore Branch**  
Ellsinore

**Carter County Library  
Grandin Branch**  
Grandin

**Carthage Public Library**  
Carthage  
<http://carthage.lib.mo.us>

**Caruthersville Public Library**  
Caruthersville  
[www.youseemore.com/caruthersville/](http://www.youseemore.com/caruthersville/)

**Cass County Library  
Archie Branch**  
Archie  
<http://casscolibrary.org/archie>

**Cass County Library  
Drexel Branch**  
Drexel  
<http://casscolibrary.org/drexel>

**Cass County Library  
Garden City Branch**  
Garden City  
<http://casscolibrary.org/gardencity>

**Cass County Library  
Genealogy Branch**  
Harrisonville  
<http://casscolibrary.org/genealogy>

**Cass County Library  
Harrisonville Branch**  
Harrisonville  
<http://casscolibrary.org/harrisonville>

**Cass County Library  
Northern Resource Center Branch**  
Belton  
<http://casscolibrary.org/nrc>

**Cass County Library  
Pleasant Hill Branch**  
Pleasant Hill  
<http://casscolibrary.org/pleasanthill>

**Cedar County Library  
John D. Smith Library, El Dorado  
Springs Branch**  
Eldorado Springs  
[www.cedarcountylibrary.org](http://www.cedarcountylibrary.org)



**Cedar County Library  
Geneva Sharp Library, Stockton  
Branch**

Stockton  
[www.cedarcountylibrary.org](http://www.cedarcountylibrary.org)

**Centralia Public Library**  
Centralia

**Chaffee Public Library**

Chaffee  
[www.cityofchaffee.com/library/](http://www.cityofchaffee.com/library/)

**Christian County Library  
Main Library**

Ozark  
<http://christiancounty.lib.mo.us/>

**Christian County Library  
Clever Public Library**

Clever

**Clarence Public Library**

Clarence

**Conran Memorial Library**

Hayti

**Crystal City Public Library**

Crystal City  
<http://jeffersoncountyonline.org/libraries/crystalcity/crystalcitylibrary.htm>

**Dade County Library**

Greenfield

**Dallas County Library**

Buffalo  
<http://dallascountylibrary.missouri.org/>

**Daniel Boone Regional Library  
Callaway County Public Library**

Fulton  
[www.dbrl.org/callaway-county-public-library](http://www.dbrl.org/callaway-county-public-library)

**Daniel Boone Regional Library  
Southern Boone County Public  
Library**

Ashland  
[www.dbrl.org/southern-boone-county-public-library](http://www.dbrl.org/southern-boone-county-public-library)

**Daniel Boone Regional Library  
Columbia Public Library**

Columbia  
[www.dbrl.org/columbia-public-library](http://www.dbrl.org/columbia-public-library)

**Daviess County Library  
Jamesport Branch**

Jamesport  
<http://grm.net/~daviess/>

**Daviess County Library  
Administrative Office**

Gallatin  
<http://grm.net/~daviess/>

**De Soto Public Library**

De Soto  
<http://desotopubliclibrary.lib.mo.us/>

**Desloge Public Library**

Desloge  
[www.desloge.com/publiclibrary.htm](http://www.desloge.com/publiclibrary.htm)

**Doniphan-Ripley County Library  
Main Library**

Doniphan  
[www.youseemore.com/doniphanripley/](http://www.youseemore.com/doniphanripley/)

**Doniphan-Ripley County Library  
Naylor Branch**

Naylor  
<http://www.youseemore.com/doniphanripley/>

**Douglas County Library**

Ava  
<http://douglascountylibrary.lib.mo.us/>

**Dulany Memorial Library**

Salisbury  
<http://dulanylibrary.lib.mo.us/>

**Dunklin County Library  
Arbyrd Branch**

Arbyrd  
<http://dunklin-co.lib.mo.us/>

**Dunklin County Library  
Campbell Branch**

Campbell  
<http://dunklin-co.lib.mo.us/>

**Dunklin County Library  
Cardwell Branch**

Cardwell  
<http://dunklin-co.lib.mo.us/>

**Dunklin County Library  
Clarkton Branch**

Clarkton  
<http://dunklin-co.lib.mo.us/>

**Dunklin County Library  
Holcomb Branch**

Holcomb  
<http://dunklin-co.lib.mo.us/>

**Dunklin County Library  
Hornersville Branch**

Hornersville  
<http://dunklin-co.lib.mo.us/>

**Dunklin County Library  
Main Library**

Kennett  
<http://dunklin-co.lib.mo.us/>

**Dunklin County Library  
Malden Branch**

Malden  
<http://dunklin-co.lib.mo.us/>

**Dunklin County Library  
Senath Branch**

Senath  
<http://dunklin-co.lib.mo.us/>

**Farmington Public Library**

Farmington  
<http://farmington-mo.gov/residents/library/>

**Ferguson Municipal Public Library**

Ferguson  
[www.ferguson.lib.mo.us/](http://www.ferguson.lib.mo.us/)

**Festus Public Library**

Festus  
[www.jeffersoncountyonline.org/libraries/festus/festuslibrary.htm](http://www.jeffersoncountyonline.org/libraries/festus/festuslibrary.htm)

**Fisk Community Library**

Fisk

**Gentry County Library**

Stanberry  
[www.gentrycountylibrary.org/](http://www.gentrycountylibrary.org/)

**Grundy County-Jewett Norris Library**

Trenton  
<http://grundycountylibrary.org/>

**Hamilton Public Library**

Hamilton  
<http://hamiltonpublic.lib.mo.us/>

**Hannibal Free Public Library**

Hannibal  
[www.hannibal.lib.mo.us/](http://www.hannibal.lib.mo.us/)

**Heartland Regional Library System  
Administrative Office**

Vienna  
<http://heartland.lib.mo.us/>

**Heartland Regional Library System  
Maries County Library Service Center**

Belle  
<http://heartland.lib.mo.us/>

**Heartland Regional Library System  
Maries County Library Service Center**

Vienna  
<http://heartland.lib.mo.us/>

**Heartland Regional Library System  
Miller County Library Service Center**

Eldon  
<http://heartland.lib.mo.us/>

**Heartland Regional Library System  
Miller County Library Service Center**

Iberia  
<http://heartland.lib.mo.us/>

**Henry County Library  
Lenora Blackmore Branch**

Windsor  
<http://tacnet.missouri.org/hcl/>

**Henry County Library  
Main Library**

Clinton  
<http://tacnet.missouri.org/hcl/>

**Hickory County Library**

Hermitage  
<http://hickorylibrary.org/>

**Howard County Library**

Fayette  
[www.hocopub.lib.mo.us/](http://www.hocopub.lib.mo.us/)

**Jackson Public Library**

Jackson  
<http://jackson.lib.mo.us/>

**Jefferson County Library  
Arnold Branch**

Arnold  
[www.jeffersoncountylibrary.org/](http://www.jeffersoncountylibrary.org/)

**Jefferson County Library  
Northwest Branch**

High Ridge  
[www.jeffersoncountylibrary.org/](http://www.jeffersoncountylibrary.org/)

**Jefferson County Library  
Windsor Branch**  
Barnhart  
[www.jeffersoncountylibrary.org/](http://www.jeffersoncountylibrary.org/)

**Joplin Public Library**  
Joplin  
[www.joplinpubliclibrary.org](http://www.joplinpubliclibrary.org)

**Kansas City Public Library  
Central Library**  
Kansas City  
<http://kclibrary.org/>

**Kansas City Public Library  
Irene H. Ruiz Biblioteca de las  
Americas**  
Kansas City  
<http://kclibrary.org/ruiz>

**Kansas City Public Library  
L.H. Bluford Branch**  
Kansas City  
<http://kclibrary.org/bluford>

**Kansas City Public Library  
North-East Branch**  
Kansas City  
<http://kclibrary.org/north-east>

**Kansas City Public Library  
Plaza Branch**  
Kansas City  
<http://kclibrary.org/plaza>

**Kansas City Public Library  
Southeast Branch**  
Kansas City  
<http://kclibrary.org/southeast>

**Kansas City Public Library  
Sugar Creek Branch**  
Sugar Creek  
<http://kclibrary.org/sugar-creek>

**Kansas City Public Library  
Trails West Branch**  
Independence  
<http://kclibrary.org/trails-west>

**Kansas City Public Library  
Waldo Community Branch**  
Kansas City  
<http://kclibrary.org/waldo>

**Kansas City Public Library  
Westport Branch**  
Kansas City  
<http://kclibrary.org/westport>

**Keller Public Library**  
Dexter  
[www.kellerpl.org/](http://www.kellerpl.org/)

**Kirkwood Public Library**  
Kirkwood  
<http://kpl.lib.mo.us>

**La Plata Public Library**  
La Plata

**Lebanon-Laclede County Library**  
Lebanon  
[www.lebanon-laclede.lib.mo.us](http://www.lebanon-laclede.lib.mo.us)

**Lewis Library**  
Glasgow  
[www.glasgowmo.com/lewislibrary\\_1.html](http://www.glasgowmo.com/lewislibrary_1.html)

**Lilbourn Memorial Library**  
Lilbourn

**Little Dixie Regional Libraries  
Main Branch, Administrative Office**  
Moberly  
[www.little-dixie.lib.mo.us/](http://www.little-dixie.lib.mo.us/)

**Little Dixie Regional Libraries  
Atterbury Memorial Library**  
Madison  
[www.little-dixie.lib.mo.us/](http://www.little-dixie.lib.mo.us/)

**Little Dixie Regional Libraries  
Dulany Memorial Library**  
Paris  
[www.little-dixie.lib.mo.us/](http://www.little-dixie.lib.mo.us/)

**Little Dixie Regional Libraries  
Huntsville Public Library**  
Huntsville  
[www.little-dixie.lib.mo.us/](http://www.little-dixie.lib.mo.us/)

**Livingston County Library**  
Chillicothe  
[www.livingstoncountylibrary.org](http://www.livingstoncountylibrary.org)

**Lockwood Public Library**  
Lockwood

**Louisiana Public Library**  
Louisiana  
[www.louisiana-mo.com/v1/index.php?action=organization&cmsaccountid=34](http://www.louisiana-mo.com/v1/index.php?action=organization&cmsaccountid=34)

**Macon Public Library**  
Macon  
[www.maconlibrary.org](http://www.maconlibrary.org)

**Maplewood Public Library**  
Maplewood  
[www.maplewood.lib.mo.us](http://www.maplewood.lib.mo.us)

**Marceline Carnegie Library**  
Marceline  
[www.marcelinelibrary.org/](http://www.marcelinelibrary.org/)

**Marshall Public Library**  
Marshall  
[www.marshallpublib.org/](http://www.marshallpublib.org/)

**Maryville Public Library**  
Maryville  
[www.maryvillepubliclibrary.lib.mo.us/](http://www.maryvillepubliclibrary.lib.mo.us/)

**McDonald County Library  
Administrative Office**  
Pineville  
<http://v2.librarymail.org/>

**McDonald County Library  
Anne Croxdale Memorial Library**  
Southwest City  
<http://v2.librarymail.org/>

**McDonald County Library  
Noel Library**  
Noel  
<http://v2.librarymail.org/>

**Mercer County Library**  
Princeton  
[www.mcl.lib.mo.us](http://www.mcl.lib.mo.us)

**Mexico-Audrain County Library  
Administrative Office**  
Mexico  
<http://mexico-audrain.lib.mo.us/>

**Mexico-Audrain County Library  
Farber Branch**  
Farber  
<http://mexico-audrain.lib.mo.us/>

**Mexico-Audrain County Library  
Ed French Memorial Library**  
Ladonia  
<http://mexico-audrain.lib.mo.us/>

**Mexico-Audrain County Library  
Martinsburg Branch**  
Martinsburg  
<http://mexico-audrain.lib.mo.us/>

**Mexico-Audrain County Library  
Vandalia Branch**  
Vandalia  
<http://mexico-audrain.lib.mo.us/>

**Mid-Continent Public Library  
Administrative Office**  
Independence  
[www.mymcpl.org/](http://www.mymcpl.org/)

**Mid-Continent Public Library  
Antioch Branch**  
Gladstone  
[www.mymcpl.org/locations/antioch](http://www.mymcpl.org/locations/antioch)

**Mid-Continent Public Library  
Blue Ridge Branch**  
Kansas City  
[www.mymcpl.org/locations/blue-ridge](http://www.mymcpl.org/locations/blue-ridge)

**Mid-Continent Public Library  
Blue Springs North Branch**  
Blue Springs  
[www.mymcpl.org/locations/blue-springs-north](http://www.mymcpl.org/locations/blue-springs-north)

**Mid-Continent Public Library  
Blue Springs South Branch**  
Blue Springs  
[www.mymcpl.org/locations/blue-springs-south-branch](http://www.mymcpl.org/locations/blue-springs-south-branch)

**Mid-Continent Public Library  
Boardwalk Branch**  
Kansas City  
[www.mymcpl.org/locations/boardwalk](http://www.mymcpl.org/locations/boardwalk)

**Mid-Continent Public Library  
Buckner Branch**  
Buckner  
[www.mymcpl.org/locations/buckner](http://www.mymcpl.org/locations/buckner)

**Mid-Continent Public Library  
Camden Point Branch**  
Camden Point  
[www.mymcpl.org/locations/camden-point-branch](http://www.mymcpl.org/locations/camden-point-branch)

**Mid-Continent Public Library  
Claycomo Branch**  
Claycomo  
[www.mymcpl.org/locations/claycomo](http://www.mymcpl.org/locations/claycomo)

**Mid-Continent Public Library  
Colbern Road Branch**  
Lee's Summit  
[www.mymcpl.org/locations/colbern-road](http://www.mymcpl.org/locations/colbern-road)

**Mid-Continent Public Library  
Dearborn Branch**

Dearborn  
[www.mymcpl.org/locations/dearborn](http://www.mymcpl.org/locations/dearborn)

**Mid-Continent Public Library  
Edgerton Branch**

Edgerton  
[www.mymcpl.org/locations/edgerton](http://www.mymcpl.org/locations/edgerton)

**Mid-Continent Public Library  
Excelsior Springs Branch**

Excelsior Springs  
[www.mymcpl.org/locations/excelsior-springs](http://www.mymcpl.org/locations/excelsior-springs)

**Mid-Continent Public Library  
Grain Valley Branch**

Grain Valley  
[www.mymcpl.org/locations/grain-valley](http://www.mymcpl.org/locations/grain-valley)

**Mid-Continent Public Library  
Grandview Branch**

Grandview  
[www.mymcpl.org/locations/grandview-branch](http://www.mymcpl.org/locations/grandview-branch)

**Mid-Continent Public Library  
Kearney Branch**

Kearney  
[www.mymcpl.org/locations/kearney](http://www.mymcpl.org/locations/kearney)

**Mid-Continent Public Library  
Lee's Summit Branch**

Lee's Summit  
[www.mymcpl.org/locations/lees-summit-branch](http://www.mymcpl.org/locations/lees-summit-branch)

**Mid-Continent Public Library  
Liberty Branch**

Liberty  
[www.mymcpl.org/locations/liberty](http://www.mymcpl.org/locations/liberty)

**Mid-Continent Public Library  
Lone Jack Branch**

Lone Jack  
[www.mymcpl.org/locations/lone-jack](http://www.mymcpl.org/locations/lone-jack)

**Mid-Continent Public Library  
Midwest Genealogy Center**

Independence  
[www.mymcpl.org/genealogy](http://www.mymcpl.org/genealogy)

**Mid-Continent Public Library  
North Independence Branch**

Independence  
[www.mymcpl.org/locations/north-independence](http://www.mymcpl.org/locations/north-independence)

**Mid-Continent Public Library  
North Oak Branch**

Kansas City  
[www.mymcpl.org/locations/north-oak](http://www.mymcpl.org/locations/north-oak)

**Mid-Continent Public Library  
Oak Grove Branch**

Oak Grove  
[www.mymcpl.org/locations/oak-grove](http://www.mymcpl.org/locations/oak-grove)

**Mid-Continent Public Library  
Parkville Branch**

Parkville  
[www.mymcpl.org/locations/parkville](http://www.mymcpl.org/locations/parkville)

**Mid-Continent Public Library  
Platte City Branch**

Platte City  
[www.mymcpl.org/locations/platte-city](http://www.mymcpl.org/locations/platte-city)

**Mid-Continent Public Library  
Raytown Branch**

Raytown  
[www.mymcpl.org/locations/raytown](http://www.mymcpl.org/locations/raytown)

**Mid-Continent Public Library  
Red Bridge Branch**

Kansas City  
[www.mymcpl.org/locations/red-bridge](http://www.mymcpl.org/locations/red-bridge)

**Mid-Continent Public Library  
Riverside Branch**

Riverside  
[www.mymcpl.org/locations/riverside-branch](http://www.mymcpl.org/locations/riverside-branch)

**Mid-Continent Public Library  
Smithville Branch**

Smithville  
[www.mymcpl.org/locations/smithville](http://www.mymcpl.org/locations/smithville)

**Mid-Continent Public Library  
South Independence Branch**

Independence  
[www.mymcpl.org/locations/south-independence-branch](http://www.mymcpl.org/locations/south-independence-branch)

**Mid-Continent Public Library  
Weston Branch**

Weston  
[www.mymcpl.org/locations/weston](http://www.mymcpl.org/locations/weston)

**Mississippi County Library  
Clara Drinkwater Newnam Library**

Charleston  
<http://missco.lib.mo.us/>

**Mississippi County Library  
Mitchell Memorial Branch Library**

East Prairie  
<http://missco.lib.mo.us/>

**Missouri River Regional Library  
Main Library**

Jefferson City  
[www.mrrl.org](http://www.mrrl.org)

**Missouri River Regional Library  
Osage County Library**

Linn  
[www.mrrl.org/content/osage-county-library](http://www.mrrl.org/content/osage-county-library)

**Moniteau County Library, California  
Subdistrict**

Wood Place Public Library  
California  
[www.woodplacelibrary.org/](http://www.woodplacelibrary.org/)

**Moniteau County Library, Western  
Subdistrict**

Price James Memorial Library  
Tipton

**Monroe City Public Library**

Monroe City

**Montgomery City Public Library**

Montgomery City  
[www.montgomerycitymo.org/](http://www.montgomerycitymo.org/)

**Morgan County Library**

Versailles

**Mound City Public Library**

Mound City  
<http://moundcitypubliclibrary.lib.mo.us>

**Mountain View Public Library**

Mountain View  
[www.mountainview.gov/city\\_hall/library/](http://www.mountainview.gov/city_hall/library/)

**Neosho/Newton County Library  
Main Library**

Neosho  
[www.neosholibrary.org](http://www.neosholibrary.org)

**Neosho/Newton County Library  
Seneca Branch**

Seneca  
[www.neosholibrary.org](http://www.neosholibrary.org)

**Nevada Public Library**

Nevada  
[www.nevadapubliclibrary.com/](http://www.nevadapubliclibrary.com/)

**New Madrid County Library  
Administrative Office**

Portageville

**New Madrid County Library  
Morehouse Service Center**

Morehouse

**New Madrid County Library  
New Madrid Memorial Library**

New Madrid

**New Madrid County Library  
Parma Service Center**

Parma

**New Madrid County Library  
Rhodes Memorial Library**

Gideon

**New Madrid County Library  
Risco Service Center**

Risco

**New Madrid County Library  
Matthews Service Center**

Matthews

**Norborne Public Library**

Norborne

**North Kansas City Public Library/  
High School Media**

North Kansas City  
[www.northkclibrary.org/](http://www.northkclibrary.org/)

**Northeast Missouri Library Service  
H.E. Sever Memorial Branch Library**

Kahoka  
<http://nemolibrary.lib.mo.us>

**Northeast Missouri Library Service  
Knox County Branch Library**

Edina  
<http://nemolibrary.lib.mo.us>

**Northeast Missouri Library Service  
LaBelle-Lewis County Branch  
Library**

LaBelle  
<http://nemolibrary.lib.mo.us>

**Northeast Missouri Library Service  
LaGrange-Lewis County Branch  
Library**

LaGrange  
<http://nemolibrary.lib.mo.us>

**Oregon County Library  
Alton Branch**  
Alton

**Oregon County Library  
Koshkonong Branch**  
Koshkonong

**Oregon County Library  
Myrtle Branch**  
Myrtle

**Oregon County Library  
Thomasville Branch**  
Thomasville

**Oregon County Library  
Thayer Branch**  
Thayer

**Ozark Regional Library  
Main Library**  
Ironton  
<http://ozarkregionallibrary.lib.mo.us/>

**Ozark Regional Library  
Annapolis Branch**  
Annapolis  
<http://ozarkregionallibrary.lib.mo.us/>

**Ozark Regional Library  
Bourbon Branch**  
Bourbon  
<http://ozarkregionallibrary.lib.mo.us/>

**Ozark Regional Library  
Fredericktown Branch**  
Fredericktown  
<http://ozarkregionallibrary.lib.mo.us/>

**Ozark Regional Library  
Recklein Memorial Branch**  
Cuba  
<http://ozarkregionallibrary.lib.mo.us/>

**Ozark Regional Library  
Ste. Genevieve Branch**  
Ste. Genevieve  
<http://ozarkregionallibrary.lib.mo.us/>

**Ozark Regional Library  
Steelville Branch**  
Steelville  
<http://ozarkregionallibrary.lib.mo.us/>

**Ozark Regional Library  
Viburnum Branch**  
Viburnum  
<http://ozarkregionallibrary.lib.mo.us/>

**Palmyra Bicentennial Public Library**  
Palmyra  
<http://palmyralibrary.org/>

**Park Hills Public Library**  
Park Hills  
[www.parkhillsmo.net/library.htm](http://www.parkhillsmo.net/library.htm)

**Piedmont Public Library**  
Piedmont

**Polk County Library  
Main Library**  
Bolivar  
[www.polkcolibrary.org/](http://www.polkcolibrary.org/)

**Polk County Library  
Humansville Branch**  
Humansville  
[www.polkcolibrary.org/](http://www.polkcolibrary.org/)

**Poplar Bluff Public Library**  
Poplar Bluff  
<http://poplarbluff.org/library>

**Pulaski County Library  
Crocker Branch**  
Crocker  
[www.pulaskicounty.lib.mo.us/](http://www.pulaskicounty.lib.mo.us/)

**Pulaski County Library  
Richland Branch**  
Richland  
[www.pulaskicounty.lib.mo.us/](http://www.pulaskicounty.lib.mo.us/)

**Pulaski County Library  
Waynesville Branch**  
Waynesville  
[www.pulaskicounty.lib.mo.us/](http://www.pulaskicounty.lib.mo.us/)

**Putnam County Library**  
Unionville  
[www.putnamcl.lib.mo.us/](http://www.putnamcl.lib.mo.us/)

**Puxico Public Library**  
Puxico  
<http://puxicopubliclibrary.lib.mo.us/>

**Ralls County Library**  
Center  
[www.rallscounty.org/library.html](http://www.rallscounty.org/library.html)

**Ray County Library**  
Richmond  
<http://raycountylibrary.homestead.com>

**Reynolds County Library**  
Administrative Office  
Centerville

**Reynolds County Library  
Bunker Branch**  
Bunker

**Reynolds County Library  
Centerville Branch**  
Centerville

**Reynolds County Library  
Ellington Branch**  
Ellington

**Reynolds County Library  
Lesterville Branch**  
Lesterville

**Reynolds County Library  
Oates Branch**  
Black

**Rich Hill Memorial Library**  
Rich Hill

**Richmond Heights Memorial  
Library**  
Richmond Heights  
[www.rhml.lib.mo.us](http://www.rhml.lib.mo.us)

**Riverside Regional Library  
Main Library**  
Jackson  
[www.riversideregionallibrary.org/](http://www.riversideregionallibrary.org/)

**Riverside Regional Library  
Altenburg Branch**  
Altenburg  
[www.riversideregionallibrary.org/](http://www.riversideregionallibrary.org/)

**Riverside Regional Library  
Benton Branch**  
Benton  
[www.riversideregionallibrary.org/](http://www.riversideregionallibrary.org/)

**Riverside Regional Library  
Oran Branch**  
Oran  
[www.riversideregionallibrary.org/](http://www.riversideregionallibrary.org/)

**Riverside Regional Library  
Perryville Branch**  
Perryville  
[www.riversideregionallibrary.org/](http://www.riversideregionallibrary.org/)

**Riverside Regional Library  
Scott City Branch**  
Scott City  
[www.riversideregionallibrary.org/](http://www.riversideregionallibrary.org/)

**Robertson Memorial Library**  
Higginsville  
<http://higginsvillechamber.org/library.aspx>

**Rock Hill Public Library**  
Rock Hill  
[www.rockhill.lib.mo.us](http://www.rockhill.lib.mo.us)

**Rolla Public Library**  
Rolla  
<http://rollapubliclibrary.org>

**Rolling Hills Consolidated Library  
Belt Branch**  
St. Joseph  
<http://rhcl.org/>

**Rolling Hills Consolidated Library  
Savannah Branch**  
Savannah  
<http://rhcl.org>

**Salem Public Library**  
Salem

**Sarcoxie Public Library**  
Sarcoxie  
[www.sarcoxielibrary.org](http://www.sarcoxielibrary.org)

**Scenic Regional Library  
Union Branch, Administrative Office**  
Union  
<http://scenicregional.org/index.php/locations-and-hours/49-union-branch-and-administrative-office>

**Scenic Regional Library  
Hermann Branch**  
Hermann  
<http://scenicregional.org/index.php/locations-and-hours/50-hermann-branch>

**Scenic Regional Library  
New Haven Branch**  
New Haven  
<http://scenicregional.org/index.php/locations-and-hours/51-new-haven-branch>



**Scenic Regional Library  
Owensville Branch**

Owensville

<http://scenicregional.org/index.php/locations-and-hours/52-owensville-branch>**Scenic Regional Library  
Pacific Branch**

Pacific

<http://scenicregional.org/index.php/locations-and-hours/53-pacific-branch>**Scenic Regional Library  
St. Clair Branch**

St. Clair

<http://scenicregional.org/index.php/locations-and-hours/54-st-clair-branch>**Scenic Regional Library  
Warren County Branch**

Warrenton

<http://scenicregional.org/index.php/locations-and-hours/55-warren-county-branch>**Schuyler County Library**

Lancaster

[www.nemr.net/~scounty/Schuyler\\_County\\_Library.html](http://www.nemr.net/~scounty/Schuyler_County_Library.html)**Scotland County Library**

Memphis

<http://scotland.lib.mo.us>**Seymour Community Library**

Seymour

[www.seymourmissouri.org/community\\_library/community\\_library.htm](http://www.seymourmissouri.org/community_library/community_library.htm)**Sikeston Public Library**

Sikeston

<http://sikeston.lib.mo.us/>**Slater Public Library**

Slater

**Springfield-Greene County Library  
Ash Grove Branch**

Ash Grove

<http://thelibrary.org/branches/agr.cfm>**Springfield-Greene County Library  
Brentwood Branch**

Springfield

<http://thelibrary.org/branches/bwd.cfm>**Springfield-Greene County Library  
Fair Grove Branch**

Fair Grove

<http://thelibrary.org/branches/fgr.cfm>**Springfield-Greene County Library  
Midtown Carnegie Branch**

Springfield

<http://thelibrary.org/mid.cfm>**Springfield-Greene County Library  
Park Central Branch**

Springfield

<http://thelibrary.org/branches/prk.cfm>**Springfield-Greene County Library  
Republic Branch**

Republic

<http://thelibrary.org/branches/rep.cfm>**Springfield-Greene County Library  
The Library Center**

Springfield

<http://thelibrary.org/branches/tlc.cfm>**Springfield-Greene County Library  
The Library Station**

Springfield

<http://thelibrary.org/branches/lst.cfm>**Springfield-Greene County Library  
Strafford Branch**

Strafford

<http://thelibrary.org/branches/str.cfm>**Springfield-Greene County Library  
Willard Branch**

Willard

<http://thelibrary.org/branches/wld.cfm>**St. Charles City-County Library  
Administrative Office**

St. Peters

[www.youranswerplace.org/library-district-administrative-offices](http://www.youranswerplace.org/library-district-administrative-offices)**St. Charles City-County Library  
Boone's Trail Branch**

New Melle

[www.youranswerplace.org/boones-trail-branch](http://www.youranswerplace.org/boones-trail-branch)**St. Charles City-County Library  
Corporate Parkway Branch**

Wentzville

[www.youranswerplace.org/corporate-parkway-branch](http://www.youranswerplace.org/corporate-parkway-branch)**St. Charles City-County Library  
Deer Run Branch**

O'Fallon

[www.youranswerplace.org/deer-run-branch](http://www.youranswerplace.org/deer-run-branch)**St. Charles City-County Library  
Kathryn Linnemann Branch**

St. Charles

[www.youranswerplace.org/kathryn-linnemann-branch](http://www.youranswerplace.org/kathryn-linnemann-branch)**St. Charles City-County Library  
Kisker Road Branch**

St. Charles

[www.youranswerplace.org/kisker-road-branch](http://www.youranswerplace.org/kisker-road-branch)**St. Charles City-County Library  
Library Express at Discovery Village**

Wentzville

[www.youranswerplace.org/library-express-discovery-village](http://www.youranswerplace.org/library-express-discovery-village)**St. Charles City-County Library  
Library Express at Winghaven**

O'Fallon

[www.youranswerplace.org/library-express-winghaven](http://www.youranswerplace.org/library-express-winghaven)**St. Charles City-County Library  
McClay Branch**

St. Charles

[www.youranswerplace.org/mcclay-branch](http://www.youranswerplace.org/mcclay-branch)**St. Charles City-County Library  
Middendorf-Kredell Branch**

O'Fallon

[www.youranswerplace.org/middendorf-kredell-branch](http://www.youranswerplace.org/middendorf-kredell-branch)**St. Charles City-County Library  
North County Branch**

Portage Des Sioux

[www.youranswerplace.org/north-county-branch](http://www.youranswerplace.org/north-county-branch)**St. Charles City-County Library  
South County Branch**

Augusta

[www.youranswerplace.org/south-county-branch](http://www.youranswerplace.org/south-county-branch)**St. Charles City-County Library  
Spencer Road Branch**

St. Peters

[www.youranswerplace.org/spencer-road-branch](http://www.youranswerplace.org/spencer-road-branch)**St. Clair County Library  
Lowry City Branch**

Lowry City

<http://mostclair.lib.mo.us/>**St. Clair County Library  
Main Library**

Osceola

<http://mostclair.lib.mo.us/>**St. Joseph Public Library  
Carnegie Branch**

St. Joseph

<http://sjpl.lib.mo.us/>**St. Joseph Public Library  
Downtown Library**

St. Joseph

<http://sjpl.lib.mo.us/>**St. Joseph Public Library  
East Hills Library**

St. Joseph

<http://sjpl.lib.mo.us/>**St. Joseph Public Library  
Washington Park Branch**

St. Joseph

<http://sjpl.lib.mo.us/>**St. Louis County Library  
Headquarters**

St. Louis

[www.slcl.org/content/headquarters/](http://www.slcl.org/content/headquarters/)**St. Louis County Library  
Bridgeton Trails Branch**

Bridgeton

[www.slcl.org/content/bridgeton-trails-branch/](http://www.slcl.org/content/bridgeton-trails-branch/)**St. Louis County Library  
Cliff Cave Branch**

St. Louis

[www.slcl.org/content/cliff-cave-branch-0/](http://www.slcl.org/content/cliff-cave-branch-0/)**St. Louis County Library  
Daniel Boone Branch**

Ellisville

[www.slcl.org/content/daniel-boone-branch/](http://www.slcl.org/content/daniel-boone-branch/)

**St. Louis County Library  
Eureka Hills Branch**

Eureka

[www.slcl.org/content/eureka-hills-branch/](http://www.slcl.org/content/eureka-hills-branch/)**St. Louis County Library  
Florissant Valley Branch**

Florissant

[www.slcl.org/content/florissant-valley-branch/](http://www.slcl.org/content/florissant-valley-branch/)**St. Louis County Library  
Grand Glaize Branch**

Manchester

[www.slcl.org/content/grand-glaize-branch/](http://www.slcl.org/content/grand-glaize-branch/)**St. Louis County Library  
Indian Trails Branch**

St. Louis

[www.slcl.org/content/indian-trails-branch/](http://www.slcl.org/content/indian-trails-branch/)**St. Louis County Library  
Jamestown Bluffs Branch**

Florissant

[www.slcl.org/content/jamestown-bluffs-branch/](http://www.slcl.org/content/jamestown-bluffs-branch/)**St. Louis County Library  
Lewis and Clark Branch**

St. Louis

[www.slcl.org/content/lewis-clark-branch/](http://www.slcl.org/content/lewis-clark-branch/)**St. Louis County Library  
Meramec Valley Branch**

Fenton

[www.slcl.org/content/meramec-valley-branch/](http://www.slcl.org/content/meramec-valley-branch/)**St. Louis County Library  
Mid-County Branch**

St. Louis

[www.slcl.org/content/mid-county-branch/](http://www.slcl.org/content/mid-county-branch/)**St. Louis County Library  
Natural Bridge Branch**

St. Louis

[www.slcl.org/content/natural-bridge-branch/](http://www.slcl.org/content/natural-bridge-branch/)**St. Louis County Library  
Oak Bend Branch**

St. Louis

[www.slcl.org/content/oak-bend-branch/](http://www.slcl.org/content/oak-bend-branch/)**St. Louis County Library  
Prairie Commons Branch**

Hazelwood

[www.slcl.org/content/prairie-commons-branch/](http://www.slcl.org/content/prairie-commons-branch/)**St. Louis County Library  
Rock Road Branch**

St. Ann

[www.slcl.org/content/rock-road-branch/](http://www.slcl.org/content/rock-road-branch/)**St. Louis County Library  
Samuel C. Sachs Branch**

Chesterfield

[www.slcl.org/content/samuel-c-sachs-branch/](http://www.slcl.org/content/samuel-c-sachs-branch/)**St. Louis County Library  
Tesson Ferry Branch**

St. Louis

[www.slcl.org/content/tesson-ferry-branch/](http://www.slcl.org/content/tesson-ferry-branch/)**St. Louis County Library  
Thornhill Branch**

St. Louis

[www.slcl.org/content/thornhill-branch/](http://www.slcl.org/content/thornhill-branch/)**St. Louis District Library  
Weber Road Branch**

St. Louis

[www.slcl.org/content/weber-road-branch/](http://www.slcl.org/content/weber-road-branch/)**St. Louis Public Library  
Baden Branch**

St. Louis

[www.slpl.org/](http://www.slpl.org/)**St. Louis Public Library  
Barr Branch**

St. Louis

[www.slpl.org/](http://www.slpl.org/)**St. Louis Public Library  
Buder Branch**

St. Louis

[www.slpl.org/](http://www.slpl.org/)**St. Louis Public Library  
Cabanne Branch**

St. Louis

[www.slpl.org/](http://www.slpl.org/)**St. Louis Public Library  
Carondelet Branch**

St. Louis

[www.slpl.org/](http://www.slpl.org/)**St. Louis Public Library  
Carpenter Branch**

St. Louis

[www.slpl.org/](http://www.slpl.org/)**St. Louis Public Library  
Central Express**

St. Louis

[www.slpl.org/](http://www.slpl.org/)**St. Louis Public Library  
Central Library**

St. Louis

[www.slpl.org/](http://www.slpl.org/)**St. Louis Public Library  
Charing Cross Branch**

St. Louis

[www.slpl.org/](http://www.slpl.org/)**St. Louis Public Library  
Compton Branch**

St. Louis

[www.slpl.org/](http://www.slpl.org/)**St. Louis Public Library  
Divoll Branch**

St. Louis

[www.slpl.org/](http://www.slpl.org/)**St. Louis Public Library  
Julia Davis Branch**

St. Louis

[www.slpl.org/](http://www.slpl.org/)**St. Louis Public Library  
Kingshighway Branch**

St. Louis

[www.slpl.org/](http://www.slpl.org/)**St. Louis Public Library  
Machacek Branch**

St. Louis

[www.slpl.org/](http://www.slpl.org/)**St. Louis Public Library  
Marketplace Branch**

St. Louis

[www.slpl.org/](http://www.slpl.org/)**St. Louis Public Library  
Schlafly Branch**

St. Louis

[www.slpl.org/](http://www.slpl.org/)**St. Louis Public Library  
Walnut Park Branch**

St. Louis

[www.slpl.org/](http://www.slpl.org/)**Steele Public Library  
Steele****Stone County Library  
Galena Area Library**

Galena

[www.stonecountylibrary.org](http://www.stonecountylibrary.org)**Stone County Library  
Crane Area Library**

Crane

[www.stonecountylibrary.org](http://www.stonecountylibrary.org)**Sullivan County Public Library**

Milan

<http://sullivan.mogenweb.org/sclibrary.html>**Sullivan Public Library**

Sullivan

[www.sullivan.lib.mo.us](http://www.sullivan.lib.mo.us)**Sweet Springs Public Library**

Sweet Springs

**Texas County Library  
Cabool Branch**

Cabool

<http://texascountylibrary.lib.mo.us/>**Texas County Library  
Licking Branch**

Licking

<http://texascountylibrary.lib.mo.us/>**Texas County Library  
Main Branch**

Houston

<http://texascountylibrary.lib.mo.us/>**Texas County Library  
Summersville Branch**

Summersville

<http://texascountylibrary.lib.mo.us/>**Trails Regional Library  
Concordia Branch**

Concordia

<http://trailslibrary.org/concordia-branch>**Trails Regional Library  
Corder Branch**

Corder

<http://trailslibrary.org/corder-branch>**Trails Regional Library  
Holden Branch**

Holden

<http://trailslibrary.org/holden-branch>**Trails Regional Library  
Knob Noster Branch**

Knob Noster

<http://trailslibrary.org/knob-noster-branch>

**Trails Regional Library  
Lexington Branch**  
Lexington  
<http://trailslibrary.org/lexington-branch>

**Trails Regional Library  
Odessa Branch**  
Odessa  
<http://trailslibrary.org/odessa-branch>

**Trails Regional Library  
Warrensburg Branch**  
Warrensburg  
<http://trailslibrary.org/warrensburg-branch>

**Trails Regional Library  
Waverly Branch**  
Waverly  
<http://trailslibrary.org/waverly-branch>

**University City Public Library**  
University City  
[www.ucpl.lib.mo.us](http://www.ucpl.lib.mo.us)

**Valley Park Community Library**  
Valley Park  
[www.valleyparklibrary.org](http://www.valleyparklibrary.org)

**Washington County Library**  
Potosi  
<http://washington.mogenweb.org/wclib.html>

**Washington Public Library**  
Washington  
[http://www.ci.washington.mo.us/index.asp?Type=B\\_BASIC&SEC={C3B216A3-0552-491C-BB8D-ED10710C6120}](http://www.ci.washington.mo.us/index.asp?Type=B_BASIC&SEC={C3B216A3-0552-491C-BB8D-ED10710C6120})

**Webb City Public Library**  
Webb City  
[www.webbcitylibrary.com](http://www.webbcitylibrary.com)

**Webster County Library  
Garst Memorial Library**  
Marshfield  
<http://webstercounty.lib.mo.us>

**Webster County Library  
Rogersville Branch**  
Rogersville  
<http://webstercounty.lib.mo.us>

**Webster Groves Public Library**  
Webster Groves  
<http://wgpl.lib.mo.us>

**Wellsville Public Library**  
Wellsville  
<http://wellsvillelibrary.lib.mo.us/>

**West Plains Public Library**  
West Plains  
[www.westplainslibrary.org](http://www.westplainslibrary.org)

**Willow Springs Public Library**  
Willow Springs  
<http://wslibrary.org/>

**Winona Public Library**  
Winona

**Worth County Library**  
Grant City  
<http://worthcountylibrary.lib.mo.us/>

**Wright County Library  
Hartville Library, Administrative  
Offices**  
Hartville  
[www.wrightcountylibrary.org/](http://www.wrightcountylibrary.org/)

**Wright County Library  
Laura Ingalls Wilder Library**  
Mansfield  
[www.wrightcountylibrary.org/](http://www.wrightcountylibrary.org/)

**Wright County Library  
Mountain Grove Library**  
Mountain Grove  
[www.wrightcountylibrary.org/](http://www.wrightcountylibrary.org/)

## Special Libraries

**AAA Safety Video Library**  
St. Louis

**Ameren Corporation Library**  
St. Louis  
[www.ameren.com](http://www.ameren.com)

**Charles F. Baker Memorial Library  
American Association of Orthodontists-Library**  
St. Louis  
[www.aaomembers.org](http://www.aaomembers.org)

**Anheuser-Busch Corporate Library**  
St. Louis  
[www.anheuser-busch.com](http://www.anheuser-busch.com)

**Arcturis Library**  
St. Louis  
[www.arcturis.com](http://www.arcturis.com)

**Bayer Corporation Library**  
Kansas City

**Bernstein-Rein Library**  
Kansas City  
[www.bernstein-rein.com](http://www.bernstein-rein.com)

**Betty Golde Smith Memorial Library  
St. Louis Psychoanalytic Institute**  
St. Louis  
[www.stlpi.org/services/library/](http://www.stlpi.org/services/library/)

**Husch Blackwell Library**  
Kansas City  
[www.huschblackwell.com](http://www.huschblackwell.com)

**Boone Hospital Center Medical  
Library**  
Columbia  
<http://www.boone.org/bhc/?booneorg=/bhc/cms/1/misc/medlib.html/>

**Bryan Cave Law Library**  
St. Louis  
[www.bryancave.com/](http://www.bryancave.com/)

**Burns & McDonnell Library**  
Kansas City  
[www.burnsmcd.com](http://www.burnsmcd.com)

**Business Research Library  
Hallmark Cards, Inc.**  
Kansas City  
[www.hallmark.com](http://www.hallmark.com)

**C.J. Patterson Memorial Library  
Midwest Research Institute**  
Kansas City  
[www.mriglobal.org/](http://www.mriglobal.org/)

**Research Medical Library  
Carl R. Ferris Medical Library**  
Kansas City  
<http://researchmedicalcenter.com/your-health/index.dot>

**Center for Innovations in Education  
(CISE) Library**  
Columbia  
<http://education.missouri.edu/ESCP/>

**Center for Reformation Research  
Library**  
Clayton

**Central Region Headquarters Library  
National Weather Service**  
Kansas City  
[www.crh.noaa.gov/eax/](http://www.crh.noaa.gov/eax/)

**Cerner Virtual Library**  
Kansas City

**Charles Evans Whittaker U.S.  
Courthouse  
U.S. Court of Appeals**  
Kansas City  
[www.gsa.gov/portal/content/101540](http://www.gsa.gov/portal/content/101540)

**Christian Hospital Northeast Library**  
St. Louis  
[www.christianhospital.org/healthlibrary/hlhome.aspx?sid=45](http://www.christianhospital.org/healthlibrary/hlhome.aspx?sid=45)

**National Association of Insurance  
Commissioners Library**  
Kansas City  
[www.naic.org/](http://www.naic.org/)

**Bruce C. Clarke Library  
General Leonard Wood Army**  
Fort Leonard Wood  
[www.wood.army.mil/wood\\_cms/man-scen/library.shtml](http://www.wood.army.mil/wood_cms/man-scen/library.shtml)

**Cox Health Systems Libraries**  
Springfield  
<http://www.coxhealth.com/body.cfm?id=2039>

**Creative Library  
Hallmark Cards, Inc.**  
Kansas City  
[www.hallmark.com](http://www.hallmark.com)

**Donald Danforth Plant Science  
Center Library**  
St. Louis  
[www.danforthcenter.org](http://www.danforthcenter.org)

**Eastern District Law Library  
Missouri Court of Appeals**  
St. Louis  
[www.courts.mo.gov/page.jsp?id=99](http://www.courts.mo.gov/page.jsp?id=99)

**Edward D. Jones Business Library**  
St. Louis  
[www.edwardjones.com/en\\_US/index.html](http://www.edwardjones.com/en_US/index.html)

**Eighth Circuit Library  
U.S. Court of Appeals**  
St. Louis  
[www.lb8.uscourts.gov](http://www.lb8.uscourts.gov)

**Emerson Electric Library**  
St. Louis  
[www.gotoemerson.com/](http://www.gotoemerson.com/)

**Federal Reserve Library**  
**Federal Reserve Bank of St. Louis**  
 St. Louis  
[www.stlouisfed.org/education\\_resources/](http://www.stlouisfed.org/education_resources/)

**St. Alexius Hospital Library**  
 St. Louis  
[www.stalexiushospital.com](http://www.stalexiushospital.com)

**Freeman Health System Library**  
 Joplin  
[www.freemanhealth.com](http://www.freemanhealth.com)

**Community Hospital Library**  
**General Leonard Wood Army**  
 Ft. Leonard Wood  
[http://glwach.amedd.army.mil/staff/info/staff\\_tools/med\\_library.htm](http://glwach.amedd.army.mil/staff/info/staff_tools/med_library.htm)

**Greensfelder, Hamker and Gale Law Library**  
 St. Louis  
[www.greensfelder.com](http://www.greensfelder.com)

**Health Sciences Library**  
**St. Joseph Health Center**  
 Kansas City  
[www.stjosephkc.com/](http://www.stjosephkc.com/)

**Health Sciences Library**  
**St. Luke's Hospital**  
 Kansas City

**Heartland Regional Medical Center Library**  
 St. Joseph  
[www.heartland-health.com/](http://www.heartland-health.com/)

**Hi-Tech Charities**  
**Main Library**  
 Hermitage  
[www.htchar.org/](http://www.htchar.org/)

**International Association of Assessing Officers Library**  
 Kansas City  
[www.iaao.org](http://www.iaao.org)

**Information & Library Services St. Louis**  
**U.S. Army Corps of Engineers St. Louis District, TILS**  
 St. Louis  
[www.mvs.usace.army.mil/#](http://www.mvs.usace.army.mil/#)

**Information Center Monsanto Company R2B**  
**Monsanto Company**  
 St. Louis  
[www.monsanto.com](http://www.monsanto.com)

**Information Center**  
**Petrolite Corporation**  
 St. Louis

**Instructional Materials Laboratory**  
 Columbia  
[www.iml.missouri.edu/](http://www.iml.missouri.edu/)

**International Institute Library**  
 St. Louis  
[www.iistl.org](http://www.iistl.org)

**Jackson County Historical Society**  
 Independence  
[www.jchs.org/](http://www.jchs.org/)

**Jackson County Law Library, Inc.**  
 Kansas City  
[www.jccl.org](http://www.jccl.org)

**Jefferson National Expansion Memorial Library**  
 St. Louis  
[www.nps.gov/jeff/index.htm](http://www.nps.gov/jeff/index.htm)

**Kansas City Star Library**  
 Kansas City  
[www.kansascity.com/](http://www.kansascity.com/)

**Lashly and Baer Law Library**  
 St. Louis  
[www.lashlybaer.com/](http://www.lashlybaer.com/)

**Lathrop and Gage Law Library**  
 St. Louis  
[www.lathropgage.com/](http://www.lathropgage.com/)

**Laumeier Sculpture Park Library**  
 St. Louis  
[www.laumeiersculpturepark.org/visit/library](http://www.laumeiersculpturepark.org/visit/library)

**Law Library Association of St. Louis**  
 St. Louis  
<http://www.youseemore.com/lla/>

**Law Library**  
**Lewis, Rice and Fingersh LC**  
 St. Louis

**Legislative Library**  
 Jefferson City  
[www.moga.mo.gov/general/homelib.htm](http://www.moga.mo.gov/general/homelib.htm)

**Liberty Memorial Museum and Archives**  
 Liberty  
[www.theworldwar.org/](http://www.theworldwar.org/)

**Library and Information Services**  
**Nestle Purina Petcare Company**  
 Kansas City  
[www.purina.com/](http://www.purina.com/)

**Library and Archives**  
**Community of Christ**  
 Independence

**Library Archives & Museum of Optometrics**  
**American Optometric Association International**  
 St. Louis  
[www.aoanet.org](http://www.aoanet.org)

**Library Services S290-1200**  
**Boeing Company**  
 St. Louis  
[www.boeing.com/](http://www.boeing.com/)

**Linda Hall Library of Science, Engineering and Technology**  
 Kansas City  
[www.lindahall.org](http://www.lindahall.org)

**Mallinckrodt Pharmaceutical and Chemical Library**  
 St. Louis  
[www.mallinckrodt.com](http://www.mallinckrodt.com)

**Medical and Consumer Health Library**  
**St. John's Regional Medical Center**  
 Joplin  
[www.stj.com/](http://www.stj.com/)

**Louise Kraus-Ament Memorial Library**  
**Lutheran Medical Center School of Nursing**  
 St. Louis  
[www.nursingschoollmc.com/library.php](http://www.nursingschoollmc.com/library.php)

**Medical Center Library**  
**Veterans Administration**  
 Kansas City

**Medical Library**  
**Veterans Affairs Medical Center**  
 Poplar Bluff

**Medical Library**  
**Veterans Administration Hospital**  
 Columbia

**Medical Center Library**  
**Truman Medical Center Library**  
 Kansas City  
[www.trumed.org/truweb/lw/LW.aspx](http://www.trumed.org/truweb/lw/LW.aspx)

**Midwest Jesuit Archives**  
 St. Louis  
[www.jesuitsmissouri.org/arch/](http://www.jesuitsmissouri.org/arch/)

**Medical Library**  
**North Kansas City Hospital**  
 North Kansas City

**Missouri Botanical Garden Library**  
 East Prairie  
[www.mobot.org/MOBOT/molib/](http://www.mobot.org/MOBOT/molib/)

**Missouri Historical Society Library**  
 St. Louis  
[www.mohistory.org/lrc-home/](http://www.mohistory.org/lrc-home/)

**Library Research Center**  
**Missouri History Museum**  
 St. Louis  
[www.mohistory.org/lrc-home/](http://www.mohistory.org/lrc-home/)

**Missouri State Archives**  
**Office of the Secretary of State**  
 Jefferson City  
[www.sos.mo.gov/archives/](http://www.sos.mo.gov/archives/)

**Missouri State Library**  
**Office of the Secretary of State**  
 Jefferson City  
[www.sos.mo.gov/library/](http://www.sos.mo.gov/library/)

**Missouri State Supreme Court Library**  
 Jefferson City  
[www.courts.mo.gov/page.jsp?id=218](http://www.courts.mo.gov/page.jsp?id=218)  
**NKH&W Library**  
 Kansas City

**Polsinelli White Library**  
 Kansas City  
[www.polsinelli.com/kansascity/](http://www.polsinelli.com/kansascity/)

**Post Memorial Art Reference Library**  
 Joplin  
[www.postlibrary.org](http://www.postlibrary.org)

**Pharmacia Corporation Library**  
 Chesterfield

**Quintiles Library & Information Center**  
 Kansas City  
[www.quintiles.com/information-library/](http://www.quintiles.com/information-library/)



**Reference Branch  
National Imagery and Mapping  
Agency**

Arnold  
[www1.nga.mil](http://www1.nga.mil)

**Reference Library  
Springfield Art Museum**  
Springfield  
[www.springfieldmo.gov/art](http://www.springfieldmo.gov/art)

**Research Library  
Federal Reserve Bank of Kansas City**  
Kansas City  
[www.kc.frb.org](http://www.kc.frb.org)

**Hellmuth, Obata and Kassabaum  
Research Library**  
St. Louis

**Sigma Chemical Company Research  
Library**  
Rolla  
[www.sigmaaldrich.com/united-states.html](http://www.sigmaaldrich.com/united-states.html)

**Kauffman Foundation Resource  
Library**  
Kansas City  
[www.kauffman.org](http://www.kauffman.org)

**Richardson Memorial Library  
St. Louis Art Museum**  
St. Louis  
[www.slam.org](http://www.slam.org)

**Saul Brodsky Jewish Community  
Library**  
St. Louis

**School of Nursing Library  
Missouri Baptist Medical Library**  
St. Louis

**Shook, Hardy and Bacon Law Library**  
Kansas City  
[www.shb.com](http://www.shb.com)

**Solutia, Inc., Library**  
St. Louis  
[www.solutia.com/en/Default.aspx](http://www.solutia.com/en/Default.aspx)

**Sonnenschein, Nath and Rosenthal  
Library**  
St. Louis  
[www.snrdenton.com/](http://www.snrdenton.com/)

**Spencer Art Reference Library  
Nelson-Atkins Museum of Art**  
Kansas City  
[www.nelson-atkins.org/](http://www.nelson-atkins.org/)

**St. Joseph Museum Library**  
St. Joseph

**St. Louis Children's Hospital Library**  
St. Louis

**St. Louis Mercantile at UMSL**  
St. Louis  
[www.umsl.edu/mercantile](http://www.umsl.edu/mercantile)

**St. Louis Police Library**  
St. Louis  
[www.slmpd.org/library.html](http://www.slmpd.org/library.html)

**St. Louis Post-Dispatch Reference  
Department**  
St. Louis  
[www.stltoday.com](http://www.stltoday.com)

**St. Louis Review Library**  
St. Louis

**St. Louis Zoo Library**  
St. Louis  
[www.stlzoo.org/education/libraryandteacherresourcecec.htm](http://www.stlzoo.org/education/libraryandteacherresourcecec.htm)

**St. Mary's Health Center Library**  
St. Louis  
[www.ssmhealth.com/stmarys/](http://www.ssmhealth.com/stmarys/)

**State Historical Society of Missouri**  
Columbia  
<http://shs.umssystem.edu/>

**Stinson, Morrison and Hecker Law  
Library  
Main Library**  
Kansas City  
[www.stinson.com/meet\\_us/offices/locations/kansas\\_city.aspx](http://www.stinson.com/meet_us/offices/locations/kansas_city.aspx)

**Stowers Institute for Medical  
Research Library**  
Kansas City  
[www.stowers.org/](http://www.stowers.org/)

**Thomas F. Frawley Medical Center  
Library  
Mercy Hospital St. Louis**  
St. Louis  
[www.mercy.net/services/](http://www.mercy.net/services/)

**Thompson Coburn Library**  
St. Louis  
[www.thompsoncoburn.com](http://www.thompsoncoburn.com)

**Truman Presidential Museum and  
Library**  
Independence  
[www.trumanlibrary.org](http://www.trumanlibrary.org)

**Tyco Healthcare Mallinckrodt**  
St. Louis  
<http://www.mallinckrodt.com>

**Unity Library  
Unity School of Christianity**  
Unity Village  
<http://content.unity.org/education/libraryarchives/>

**Van K. Smith Community Health  
Library**  
Mercy St. Johns  
Springfield  
[www.stjohns.com/libraries/vanksmith](http://www.stjohns.com/libraries/vanksmith)

**Western District Law Library  
Missouri Court of Appeals**  
Kansas City  
[www.courts.mo.gov/page.jsp?id=227](http://www.courts.mo.gov/page.jsp?id=227)

**Western District of Missouri  
U.S. Attorney Office Library**  
Kansas City  
[www.justice.gov/usao/mow/index.html](http://www.justice.gov/usao/mow/index.html)

**Western Historical Manuscript  
Collection**  
Columbia  
<http://shs.umssystem.edu/manuscripts/index.shtml>

**Wilson's Creek National Battlefield  
Library  
National Park Service**  
Republic  
[www.nps.gov/wicr](http://www.nps.gov/wicr)

**Winston Churchill Memorial and  
Library**  
Fulton  
[www.churchillmemorial.org](http://www.churchillmemorial.org)

**Wolfner Talking Book and Braille  
Library  
Office of the Secretary of State**  
Jefferson City  
[www.sos.mo.gov/wolfner](http://www.sos.mo.gov/wolfner)

## Institutional Libraries

**Algoa Correctional Center Library**  
Jefferson City  
[http://doc.mo.gov/division/dai/facilities\\_inst.php](http://doc.mo.gov/division/dai/facilities_inst.php)

**Boonville Treatment Center Library**  
Boonville  
[www.valleyhope.com/missouri/drug-rehab-centers-boonville.aspx](http://www.valleyhope.com/missouri/drug-rehab-centers-boonville.aspx)

**Camp Library  
Watkins Mill State Park**  
Lawson  
[www.mostateparks.com/watkins-mill-state-park](http://www.mostateparks.com/watkins-mill-state-park)

**Speech, Hearing and Education  
Library  
Central Institute for the Deaf**  
St. Louis

**Chillicothe Correctional Center  
Library**  
Chillicothe  
[http://doc.mo.gov/division/dai/facilities\\_inst.php](http://doc.mo.gov/division/dai/facilities_inst.php)

**Community Resource Library  
Springfield Regional Center**  
Springfield  
<http://dmh.mo.gov/springfield/>

**Crossroads Correctional Center  
Library**  
Cameron  
[http://doc.mo.gov/division/dai/facilities\\_inst.php](http://doc.mo.gov/division/dai/facilities_inst.php)

**Division of Youth Services  
Missouri Hills Campus**  
St. Louis  
<http://dss.mo.gov/dys/>

**Eastern Reception and Diagnostic  
Correctional Center Library**  
Bonne Terre  
[http://doc.mo.gov/division/dai/facilities\\_inst.php](http://doc.mo.gov/division/dai/facilities_inst.php)

**Farmington Correctional Center  
Library**  
Farmington  
[http://doc.mo.gov/division/dai/facilities\\_inst.php](http://doc.mo.gov/division/dai/facilities_inst.php)

**Fulton Reception and Diagnostic  
Center Library**  
Fulton  
[http://doc.mo.gov/division/dai/facilities\\_inst.php](http://doc.mo.gov/division/dai/facilities_inst.php)

**Green Gables Lodge Library**  
Macks Creek

**Hawthorne Children's Psychiatric Hospital Student Library**  
St. Louis  
<http://dmh.mo.gov/hcph/>

**Hogan Street Regional Youth Center Library**  
St. Louis

**Jefferson City Correctional Center Library**  
Jefferson City  
<http://doc.mo.gov/>

**Joplin Regional Center for the Developmentally Disabled**  
Joplin  
<http://dmh.mo.gov/joplin/>

**Learning Resource Center Missouri School for the Blind**  
St. Louis

**Maryville Treatment Center**  
Maryville

**Mineral Area Regional Medical Center Library**  
Kansas City  
[www.mineralarearegional.com/](http://www.mineralarearegional.com/)

**Missouri Department of Mental Health**  
Jefferson City  
<http://dmh.mo.gov/>

**Missouri Division of Corrections Division of Adult Institutions**  
Jefferson City  
[http://doc.mo.gov/division\\_adult.php](http://doc.mo.gov/division_adult.php)

**Missouri Eastern Correctional Center Library**  
Pacific  
[http://doc.mo.gov/division/dai/facilities\\_inst.php](http://doc.mo.gov/division/dai/facilities_inst.php)

**Grover C. Farquhar Library Missouri School for the Deaf**  
Fulton  
[www.msd.k12.mo.us/rcd](http://www.msd.k12.mo.us/rcd)

**Missouri Veterans Home Library**  
Cameron  
<http://mvc.dps.mo.gov/>

**Missouri Veterans Home Library**  
Mexico  
<http://mvc.dps.mo.gov/>

**Missouri Veterans Home Library**  
Mount Vernon  
<http://mvc.dps.mo.gov/>

**Missouri Veterans Home Library**  
St. Louis  
<http://mvc.dps.mo.gov/>

**Missouri Veterans Home Library**  
Warrensburg  
<http://mvc.dps.mo.gov/>

**Moberly Correctional Center Library**  
Moberly  
[http://doc.mo.gov/division/dai/facilities\\_inst.php](http://doc.mo.gov/division/dai/facilities_inst.php)

**Northeast Correctional Center Library**  
Bowling Green

**Northeast Missouri Area Health Education Center Library**  
Macon

**Northwest Missouri Psychiatric Rehabilitation Center Anthony Library**  
St. Joseph  
<http://dmh.mo.gov/nmprc/>

**Ozark Correctional Center Library**  
Fordland  
[http://doc.mo.gov/division/dai/facilities\\_inst.php](http://doc.mo.gov/division/dai/facilities_inst.php)

**Potosi Correctional Center Library**  
Mineral Point  
[http://doc.mo.gov/division/dai/facilities\\_inst.php](http://doc.mo.gov/division/dai/facilities_inst.php)

**Rolla Regional Center Resource Library**  
Rolla

**Sikeston Regional Center for the Developmentally Disabled**  
Sikeston

**South Central Correctional Center Library**  
Licking  
[http://doc.mo.gov/division/dai/facilities\\_inst.php](http://doc.mo.gov/division/dai/facilities_inst.php)

**Southeast Correctional Center Library**  
Charleston

**St. Louis Psychiatric Rehabilitation Center Library**  
St. Louis  
<http://dmh.mo.gov/slprc/>

**Tipton Correctional Center Library**  
Tipton  
[http://doc.mo.gov/division/dai/facilities\\_inst.php](http://doc.mo.gov/division/dai/facilities_inst.php)

**Inmate Law Library U.S. Medical Center for Federal Prisoners**  
Springfield  
[www.bop.gov/locations/institutions/spg/](http://www.bop.gov/locations/institutions/spg/)

**Western Missouri Correctional Center Library**  
Cameron  
[http://doc.mo.gov/division/dai/facilities\\_inst.php](http://doc.mo.gov/division/dai/facilities_inst.php)

**Western Missouri Mental Health Center Staff Library**  
Kansas City  
<http://dmh.mo.gov/cbm/>

**Western Reception and Diagnostic Center Library**  
St. Joseph

**Women's Eastern Rehabilitation Diagnostic Correctional Center**  
Vandalia  
[http://doc.mo.gov/division\\_rehab.php](http://doc.mo.gov/division_rehab.php)

**W.E. Sears Youth Center Sollars Library**  
Poplar Bluff

**Whiteman Air Force Base Library**  
Whiteman Air Force Base



# Academy of Missouri Squires

An organization unique among the states, the Academy of Missouri Squires was founded in the fall of 1960 by Governor James T. Blair Jr., who established it with a ceiling of 100 members. Governor Blair's purpose was to establish an organization to honor Missourians for their accomplishments at all levels—community, state or nation.

Governor Blair appointed the first class of 10 Squires after consulting leaders in every section of the state. Each succeeding class has been elected by the membership of the Academy, after receiving nominations from the public as well as from the membership of the Academy. The governor and former governors of Missouri are automatically members.

Squires are listed by class. Present addresses are noted in parentheses when different from address at time of election.

## Class of 1960

Thomas Hart Benton, Kansas City\*  
James T. Blair Jr., Jefferson City\*  
Clarence Cannon, Elsberry\*  
Tilghman R. Cloud, Pleasant Hill\*  
Michael Kinney, St. Louis\*  
Stan Musial, St. Louis\*\*  
Miss Adah Peckenpaugh, Clinton\*  
Roy Roberts, Kansas City\*  
Francis Smith, St. Joseph\*  
Ethan A.H. Shepley Jr., St. Louis\*  
Harry S Truman, Independence\*

## Class of 1961

William L. Bradshaw, Columbia\*  
Arthur V. Burrowes, St. Joseph\*  
August A. Busch Jr., St. Louis\*  
John M. Dalton, Jefferson City\*  
Russell L. Dearmont, St. Louis\*  
Elmer Ellis, Columbia\*  
Don Faurot, Columbia\*  
Gerald R. Massie, Jefferson City\*  
Albert L. Reeves, Kansas City\*  
Floyd C. Shoemaker, Columbia\*  
Stuart Symington, Clayton\*

## Class of 1962

Richard H. Amberg, St. Louis\*  
David R. Calhoun, St. Louis\*  
James G. Conzelman, St. Louis\*  
E.L. Dale, Carthage\*  
True Davis, Washington, D.C.\*  
Joyce C. Hall, Kansas City\*  
Charles N. Kimball, Kansas City\*  
Samuel S. Mayerberg, Kansas City\*  
James S. McDonnell Jr., St. Louis\*  
Sterling Price Reynolds, Caruthersville\*

## Special class of 1962

Henry S. Caulfield, St. Louis\*  
Forrest C. Donnell, St. Louis\*  
Lloyd C. Stark, Louisiana\*

## Class of 1963

Edwin M. Clark, St. Louis\*  
Howard Cook, Jefferson City\*  
James A. Finch Jr., Jefferson City\*  
Robert M. Good, Point Lookout\*  
James M. Kemper, Kansas City\*  
Dillard A. Mallory, Buffalo\*  
John I. Rollings, St. Louis\*  
Ruth SeEVERS, Osceola\*  
Leif J. Sverdrup, St. Louis\*  
Roy D. Williams, Boonville\*

## Class of 1964

Mrs. G. Baird Fisher, Osgood\*  
James P. Hickok, St. Louis\*  
Laurance M. Hyde, Jefferson City\*  
Edward V. Long, Bowling Green\*  
Morton D. May, St. Louis\*  
J. Wesley McAfee, St. Louis\*  
Frederick A. Middlebush, Columbia\*  
L. Mitchell White, Mexico\*  
Rex M. Whitton, Jefferson City\*  
Mrs. Virginia Garton Young, Columbia\*

## Class of 1965

William Howard Adams, Shenandoah Junction, WV  
Omar N. Bradley, Los Angeles, CA\*  
Frank P. Briggs, Macon\*  
Lester E. Cox, Springfield\*  
Warren E. Hearnes, Charleston\*  
William B. Massey, Bonne Terre\*  
Franc L. McClure, St. Charles\*  
William A. McDonnell, St. Louis\*  
Mrs. Holton R. Price Jr., Ladue\*  
Charles Allen Thomas, St. Louis\*  
Homer C. Wadsworth, Cleveland, OH\*

## Class of 1966

Sam C. Blair, Jefferson City\*  
Thomas H. Eliot, St. Louis (Cambridge, MA)\*  
Fred V. Heinkel, Columbia\*  
William F. James, Lohman\*  
Lue C. Lozier, Moberly\*  
Arthur Mag, Kansas City\*  
Paul C. Reinert, St. Louis\*  
Sidney Salomon Jr., St. Louis\*  
Clem F. Storckman, Jefferson City\*  
Jacqueline Wexler, Tenafly, NJ (New York City)\*

## Class of 1967

Henry D. Bradley, St. Joseph\*  
Ernest R. Breech, Detroit, MI\*  
Richard S. Brownlee, Columbia\*  
Stanley R. Fike, Independence\*  
Leonard Hall, Caledonia\*  
Edmund I. (Mike) Hockaday, Jefferson City\*  
Paul C. Jones, Kennett\*  
Theodore D. McNeal, St. Louis\*  
Arthur Clay Magill, Cape Girardeau\*  
Raymond R. Tucker, St. Louis\*

## Class of 1968

Proctor N. Carter, Rolla (Joplin)\*  
Edward Pope Coleman Jr., Sikeston\*

Richard M. Duncan, Kansas City\*  
Oliver B. Ferguson, Fredericktown\*  
Henry C. Haskell, Kansas City\*  
James C. Kirkpatrick, Warrensburg\*  
Isaac A. Long, St. Louis\*  
Lewis E. Meador, Springfield\*  
Howard A. Rusk, New York City\*  
Sidney E. Souers, St. Louis\*

## Class of 1969

Maurice R. Chambers, St. Louis\*  
Earl E. Dawson, Jefferson City\*  
Thomas F. Eagleton, St. Louis\*  
Harry F. Harrington, St. Louis\*  
Robert Hyland, St. Louis\*  
James H. Meredith, St. Louis\*  
H. Lang Rogers, Joplin\*  
John W. Schwada, Tempe, AZ\*  
Charles W. Schwartz, Jefferson City\*  
Joseph C. Welman, Kennett\*

## Class of 1970

Charles L. Bacon, Kansas City\*  
H. Roe Bartle, Kansas City\*  
G. Duncan Bauman, St. Louis\*  
Dan Devine, Phoenix, AZ\*  
A.J. Drinkwater Jr., Charleston\*  
Richard H. Ichord, Houston\*  
Earle B. Jewell, Forsyth\*  
Jack Matthews, Columbia\*  
Lewis M. Means, Fayette\*  
Jack Stapleton Sr., Stanberry\*  
Elliot H. Stein, St. Louis\*

## Class of 1971

John R. Cauley, Washington, D.C.\*  
D. Howard Doane, Point Lookout\*  
D.W. Gilmore, Kansas City\*  
C. Brice Ratchford, Columbia\*  
Jane Froman Smith, Columbia\*  
Leonor K. Sullivan-Archibald, St. Louis\*  
Robert M. White II, Mexico\*

## Class of 1972

Howard F. Baer, St. Louis\*\*  
William H. Danforth, St. Louis  
Betty Cooper Hearnes, Charleston  
Everett Keith, Columbia\*  
M.C. Matthes, St. Louis\*  
Fred R. Weber Jr., St. Louis\*

## Special class of 1973

Christopher S. Bond, Mexico (Washington, D.C.)

## Class of 1974

John C. Danforth, St. Louis  
Floyd R. Gibson, Kansas City\*  
Roy W. Harper, St. Louis\*  
Clarence M. Kelley, Kansas City\*  
Maurice E. VanAckeren, Kansas City\*

## Class of 1975

George H. Capps, St. Louis\*  
Ilus W. Davis, Kansas City\*  
Donald J. Hall, Kansas City\*  
John A. Morgan, Kansas City\*  
John R. Opel, New York, NY (Ft. Myers, FL)  
Mrs. Kenneth A. Spencer, Kansas City\*  
Harold E. Thayer, St. Louis\*

## Class of 1976

No election held

**Class of 1977**

M. Graham Clark, Point Lookout\*  
 William R. Clarkson, Kansas City  
 Charles E. Curry, Key Largo, FL\*  
 Elmo B. Hunter, Kansas City\*  
 Louis B. Susman, Chicago, IL

**Special class of 1977**

Joseph P. Teasdale, Kansas City

**Class of 1978**

W. Robert Aylward, Kansas City  
 James L. McHugh, St. Louis  
 James C. Olson, Kansas City\*  
 Albert M. Spradling Jr., Cape Girardeau\*  
 William L. Hungate, St. Louis\*

**Class of 1979**

No election held

**Class of 1980**

No election held

**Class of 1981**

Clarence C. Barksdale, St. Louis  
 August A. Busch III, St. Louis\*\*  
 Jay B. Dillingham, Kansas City\*  
 Charles F. Knight, St. Louis  
 Dr. Herbert Schooling, Columbia\*  
 Dr. James I. Spainhower, St. Charles  
 (Raymore)  
 Avis Green Tucker, Warrensburg  
 William H. Webster, Bethesda, MD  
 (Washington, DC)

**Class of 1982**

No election held

**Class of 1983**

Lucile H. Bluford, Kansas City\*  
 Flavius B. Freeman, Springfield\*  
 James M. Kemper Jr., Kansas City  
 Sanford N. McDonnell, St. Louis\*\*  
 Marlin Perkins, St. Louis\*  
 James W. Stephens, Lee's Summit\*  
 Gene Taylor, Sarcoxie\*  
 Robert Ellis Young, Carthage\*

**Special class of 1984**

John Ashcroft, Springfield (Washington, D.C.)

**Class of 1985**

William N. Deramus III, Kansas City\*  
 Douglas Ensminger, Columbia\*  
 Rosemary L. Ginn, Columbia\*  
 Lawrence K. Roos, St. Louis\*  
 Thomas G. Watson, Kansas City  
 (Westwood, KS)  
 Murray L. Weidenbaum, St. Louis

**Class of 1986**

No election held

**Class of 1987**

Sam B. Cook, Jefferson City  
 John Q. Hammons, Springfield  
 Robert N. Hunter, Jefferson City  
 John E. Moore, Springfield  
 Morton I. Sosland, Kansas City

**Class of 1988**

No election held

**Class of 1989**

W.H. Bert Bates, Kansas City  
 Henry Bloch, Kansas City  
 Ann Covington, Columbia (Jefferson City)  
 Richard Gephardt, St. Louis (Washington, D.C.)  
 Ewing Kauffman, Kansas City\*  
 Ben Parnell, Springfield  
 Charles Price, Kansas City  
 Ike Skelton, Lexington (Washington, D.C.)  
 Joseph Stevens, Kansas City\*  
 Ted Wetterau, St. Louis\*

**Class of 1990**

Dr. J. Robert Ashcroft, Springfield\*  
 Robert L. Hawkins Jr., Jefferson City  
 Lee Liberman, St. Louis  
 Veryl Riddle, St. Louis  
 George Russell, Kansas City\*  
 Michael Shanahan, St. Louis

**Class of 1991**

No election held

**Class of 1992**

No election held

**Class of 1993**

Mel Carnahan, Rolla\*  
 Andrew B. Craig III, St. Louis  
 Anita B. Gorman, Kansas City  
 Thomas J. Guilfoil, St. Louis  
 Andrew Jackson Higgins, Jefferson City  
 R. Crosby Kemper Jr., Kansas City  
 Richard J. Mahoney, St. Louis  
 William E. Maritz, St. Louis\*

**Class of 1994**

Jack Buck, St. Louis\*  
 Lynn M. Ewing Jr., Nevada\*  
 Ollie Gates, Kansas City  
 Webb Gilmore, Kansas City  
 Herman Johnson, Kansas City\*  
 Landon Rowland, Kansas City  
 Norm Stewart, Columbia  
 Harry Wiggins, Kansas City\*

**Class of 1995**

No election held

**Class of 1996**

William H. Dunn Sr., Kansas City  
 James L. Mathewson, Sedalia  
 Walter L. Metcalfe Jr., St. Louis  
 James B. Nutter Sr., Kansas City  
 Betty Goshorn Weldon, Jefferson City\*

**Class of 1997**

William J. Cason, Clinton  
 Emanuel Cleaver II, Kansas City  
 Thomas R. Green, Frontenac  
 Edward L. Dowd Sr., St. Louis\*  
 John L. Morris, Springfield  
 Michael Pulitzer, St. Louis

**Class of 1998**

No election held

**Class of 1999**

Richard Berkley, Kansas City  
 Lawrence Biondi, St. Louis  
 William B. Bondeson, Columbia  
 John Jordan (Buck) O'Neil, Kansas City\*

Peter R. Raven, St. Louis  
 Frank P. Sebree, Kansas City

**Special Class of 2000**

Roger Wilson, Columbia  
 Bob Holden, Jefferson City

**Class of 2001**

No election held

**Class of 2002**

Kay Barnes, Kansas City  
 Lou Brock, St. Louis (St. Charles)  
 Jean Carnahan, St. Louis (Rolla)  
 S. Lee Kling, St. Louis\*  
 Edward T. Matheny Jr., Kansas City  
 Mary Rhodes Russell, St. Louis  
 Jim Stowers, Kansas City  
 Jack Taylor, St. Louis

**Class of 2003**

No election held

**Class of 2004**

Sheryl Crow, Kennett  
 John Dillingham, Kansas City  
 Richard (Dick) Dunn, Jefferson City  
 (Springfield)  
 Terrence (Terry) Dunn, Kansas City  
 Rafaela "Lali" Garcia, Kansas City  
 Henry Givens Jr., St. Louis  
 Sam F. Hamra Jr., Springfield  
 Charles McClain, Columbia  
 Daniel (Duke) McVey, Jefferson City  
 Alan Wheat, Kansas City (Arlington, VA)

**Special Class of 2005**

Matthew R. Blunt, Springfield

**Class of 2006**

No election held

**Class of 2007**

Roy Blunt, Springfield  
 Stephen C. Bradford, Cape Girardeau  
 Camilla Brauer, St. Louis  
 William H.T. Bush, St. Louis  
 Ann Dickinson, Kansas City  
 Charlie Dooley, St. Louis  
 Sr. Antona Ebo, St. Louis  
 L.B. Eckelkamp, Jr., Washington  
 Ethelmae Humphreys, Joplin  
 James Talent, St. Louis  
 Ann Wagner, Ballwin

**Class of 2008**

James B. Anderson, Springfield  
 Rudolph E. Farber, Neosho  
 Rex Sinquefield, St. Louis

**Class of 2009**

Frankie M. Freeman, St. Louis  
 Peter Herschend, Branson  
 Jack Magruder, Kirksville  
 Mike Shannon, St. Louis

**Special Class of 2009**

Jeremiah W. (Jay) Nixon, Jefferson City

**Class of 2010**

No election held

\*Deceased

\*\*Resigned





# Foreign Consulates in Missouri

Consulates are the offices established by countries for their representatives (consuls) living in certain foreign cities and serving the country's citizens and business interests there. The Missouri Consular Corps is comprised of foreign service officers from nations maintaining friendly relations with the United States. These officials are recognized by the U.S. State Department. They perform trade and diplomatic services for their own citizens and for United States citizens. This information was obtained from: Foreign Consular Offices in the United States by the United States Department of State (Revised May 24, 2011).

Source: <http://www.state.gov/documents/organization/164400.pdf>

Key: CG – Consulate General; C – Consulate; VC – Vice Consulate; CA – Consular Agency; H – Honorary Consular Status.

## Albania

**Blue Springs** - Mr. Joseph Dale Patterson, HC, 1916 N.W. Fawn Dr., Blue Springs 64015, (816) 228-6321.

## Austria

**Kansas City** - Mr. Dennis James Owens, HCG, 1111 Main Street, 7th Floor, Kansas City 64105, (816) 474-3000.

## Canada

**St. Louis** - Mr. John William Bachmann, HCG, 12555 Manchester Rd., 7th Floor, St. Louis 63131.

## Chile

**Kansas City** - Mr. Robert William Evans, HC, 4153 Broadway, Kansas City 64111, (816) 531-2345.

## Czech Republic

**Kansas City** - Ms. Sharon Kay Valasek, HC, 105 W. 113th St., Kansas City 64114, (816) 363-6827.

## Denmark

**Kansas City** - Ms. Karen Elaine Nielsen, HC, 1700 W. 12th St., Kansas City 64101, (800) 821-2702.

**Wildwood** - Mr. Niels C. Andersen, HC, 16486 Hollister Crossing Dr., Wildwood 63011, (314) 603-2470.

## El Salvador

**Kansas City** - Mr. John H. Fisher, HC, 608 W. 101st Terr., Kansas City 64114, (816) 941-6648.

**St. Louis** - Mr. Michael Jay Bobroff, HC, 7730 Forsyth, Ste. 200, St. Louis 63105, (314) 862-0300.

## France

**Kansas City** - Mr. Arthur Julius Elman, HCA, 4401 Wornall Rd., Kansas City 64111, (816) 932-5887, FAX (816) 932-5842.

**St. Louis** - Mr. James Francis Mauze, Jr., HCA, 112 S. Hanley Rd., 2nd Floor, St. Louis 63105, (314) 862-3222, FAX (314) 862-3228.

## Germany, Fed. Rep. of

**St. Louis** - Mr. Lansing Gervig Hecker, HC, 330 Wenneker Dr., St. Louis 63124, (314) 567-4601, FAX (314) 567-1101.

## Guatemala

**Kansas City** - Dr. Joseph Peter Spalitto, HC, 400 E. Red Bridge Rd., Ste. 107, Kansas City 64131, (816) 942-6990, FAX (816) 942-4301.

## Honduras

**St. Louis** - Ms. Maria Taxman, HC, 6241 Alexander Dr., St. Louis 63105, (314) 727-9179.

## Hungary

**St. Louis** - Mr. Julius Joe Adorjan, HCG, 230 S. Berniston Ave., Ste. 1470, St. Louis 63105.

## Iceland

**Grandview** - Mrs. Vigdis Adalsteinsdottir Taylor, HC, 7100 E. 131st St., Grandview 64030, (816) 763-2046.

## Ireland

**Clayton** - Mr. Joseph Bernard McGlynn, HCG, 65 Broadview, Clayton 63105, (618) 274-0886.

## Italy

**St. Louis** - Mr. Joseph Colagiovanni, Jr., HVC, 211 N. Broadway, 1 Metropolitan Sq., Ste. 3800, St. Louis 63102, (314) 259-5930, FAX (314) 259-5985.

## Japan

**St. Louis** - Mr. Bruce S. Buckland, HCG, 46 Briarcliff St., St. Louis 63124, (314) 994-1133, FAX (314) 994-1133.

## Luxembourg

**Liberty** - Mr. Robert F. Schaeffer, HCG, 325 Westwoods Circle, Liberty 64068, (816) 792-0841, FAX (816) 792-4999.

## Mexico

**Kansas City** - Mr. Justiniano Menchaca Fuentes, C, Mr. Jacob Prado Gonzalez, C, and Mr. Roberto Ascencion Caldera

Arroyo, Deputy Consul, 1617 Baltimore Ave., Kansas City 64108, (816) 556-0800.

## Netherlands

**St. Louis** - Mr. Richard William Lodge, HC, 562 N. Woodlawn, St. Louis 63122, (314) 965-3533, FAX (314) 965-3533.

## Pakistan

**St. Louis** - Dr. Azfar Malik, HC, 5000 Cedar Plaza Parkway, Ste. 350, St. Louis 63128.

## Peru

**St. Louis** - Mr. Francisco Matarazzo Benavides, HC, 10123 Corporate Square Dr., St. Louis 63132.

## Poland

**St. Louis** - Mr. Robert V. Ogrodnik, HC, 13421 Featherstone Dr., St. Louis 63131-1206, (314) 822-6266.

## Senegal

**Clayton** - Mr. John Aaron Wright, Sr., HC, 121 S. Meramec Ave., Clayton 63105, (314) 615-8141.

## Slovak Republic

**Kansas City** - Mr. Ross Paul Marine, HC, 11729 Central St., Kansas City 64114, (816) 943-0515.

## Spain

**Kansas City** - Dr. Antonio Artigues Serra, HC, 729 W. 121st St., Kansas City 64145, no phone number listed.

**St. Louis** - Mr. Jose L. Molina, Jr., HC, 5715 Manchester Ave., St. Louis 63110, (314) 781-1500, FAX (314) 781-1507.

## Sweden

**St. Louis** - Ms. Liselotte Marie Fox, HC, 7701 Forsyth Blvd., Ste. 600, St. Louis 63105, (314) 540-6532.

## Switzerland

**Kansas City** - Mr. Marcel Bollier, HC, 5018 Main St., Kansas City 64112, (816) 561-3441, FAX (816) 561-2922.

## Turkey

**St. Joseph** - Mr. Emru Ahmet Erten, HCG, 6000 Industrial Rd., St. Joseph 64504, (816) 238-6646.



# Boards Assigned to the Governor

## Clay County Board of Election Commissioners

100 W. Mississippi, Liberty 64068-1640  
Telephone: (816) 415-8683 / FAX: (816) 792-5334  
[www.claycoelections.com](http://www.claycoelections.com)

**Chair:** Anthony Bologna (D);  
**Secretary:** Angela Beshears (R);  
**Members:** James B. Chappell (R); Thelma Crawford (D);  
**Directors of Elections:** Patty Evans (D); Dave Reinhart (R).

## Jackson County Board of Election Commissioners

PO Box 296, Independence 64051-0296  
Telephone: (816) 325-4600 / FAX: (816) 325-4609

**Chair:** Mary Ellen Miller (D);  
**Secretary:** Colleen M. Scott (R);  
**Members:** Michael K. Whitehead (R); Sara A. Zorich (D);  
**Directors of Elections:** Robert C. Nichols Jr. (D); Tammy L. Brown (R).

## Kansas City Board of Election Commissioners

30 W. Pershing Rd., Union Station, Ste. 610, Kansas City 64108  
Telephone: (816) 842-4820 / FAX: (816) 472-4960

**Chair:** Megan Thornberry (D);  
**Secretary:** Melodie Powell (R);  
**Members:** H. Blake Heath (R); Quinton Jennings (D);  
**Directors of Elections:** A. Shelley McThomas, (D); Shawn Kieffer, (R).

## Platte County Board of Election Commissioners

2600 N.W. Prairie View Rd., PO Box 560, Platte City 64079  
Telephone: (816) 858-4400 / FAX: (816) 858-3387  
[www.co.platte.mo.us/elections](http://www.co.platte.mo.us/elections)

**Chair:** Joshua D. Linville (R);  
**Secretary:** Stephen Foster (D);  
**Members:** Chris Dalton, (R); Diane M. Pepper (D);  
**Directors of Elections:** Mary Beth Erickson (D); Wendy M. Flanigan (R).

## St. Louis City Board of Election Commissioners

300 N. Tucker Blvd., St. Louis 63101  
Telephone: (314) 622-4336 / FAX: (314) 589-6913

**Chair:** Joan Burger (D);  
**Secretary:** Jack Lary (R);  
**Members:** Benjamin Phillips (D); Andrew Schwartz (R);  
**Directors of Election:** Mary Wheeler-Jones (D); Scott Leiendecker (R).

## St. Louis County Board of Election Commissioners

12 Sunnen Dr., Maplewood 63143  
Telephone: (314) 615-1800 / FAX: (314) 615-1999

**Chair:** Richard H. Kellett (D);  
**Secretary:** Julie Jones (R)  
**Members:** Anita Yeckel (R); Ann Pluemer (D);  
**Directors of Elections:** Rita Heard Days (D); Judge Joseph A. Goeke III (R).

## Kansas City Board of Police Commissioners

1125 Locust St., Kansas City 64106  
Telephone: (816) 234-5055

**President:** Patrick A. McInerney;  
**Vice President:** Alvin L. Brooks;  
**Secretary/Attorney:** David V. Kenner;  
**Treasurer:** Angela Wasson-Hunt  
**Members:** Lisa T. Pelofsky; Mayor Sylvester (Sly) James, Mayor's Office, City Hall, 414 E. 12th St., Kansas City 64106.

## St. Louis City Board of Police Commissioners

1200 Clark Ave., St. Louis 63103  
Telephone: (314) 444-5601

**President:** Col. Richard Gray;  
**Vice President:** Col. Jerry Lee;  
**Treasurer:** Col. Bettye Battle-Turner;  
**Purchasing Member:** Col. Thomas J. Irwin;  
**Secretary/General Counsel:** Mark Lawson;  
**Ex officio Member:** Mayor Francis G. Slay, Mayor's Office, City Hall, Market and Tucker Blvd., St. Louis 63103.



# Unassigned Boards and Commissions

## Missouri Local Government Employees' Retirement System

701 W. Main St., PO Box 1665, Jefferson City, Mo 65102  
Telephone: (573) 636-9455 / Toll free: (800) 447-4334  
[www.molagers.org](http://www.molagers.org)

The Missouri Local Government Employees' Retirement System (LAGERS) was established under legislation that became effective August 13, 1967, to provide retirement, disability, and survivor benefits for employees of local government employers. More than 50,000 employees and retirees of more than 600 political subdivisions are presently participating. The system is governed by a board of trustees, which includes three members elected by governing bodies of participating subdivisions; three members elected by employee members and one public member appointed by the governor.

### LAGERS Board of Trustees

**Todd, Arby**, chair, Lee's Summit, Dec. 31, 2013;  
**Ashcroft, J. Robert**, vice chair, Platte County, Dec. 31, 2013;  
**Buck, Frank**, DeKalb County, Dec. 31, 2012;  
**Franklin, R. John**, Independence, Dec. 31, 2012;  
**Hovis, Barry**, Cape Girardeau, Dec. 31, 2014;  
**Thomson, Ph.D., Paul**, Mid-Continent Library, Dec. 31, 2014;  
**Yendes, Nancy**, Springfield, Dec. 31, 2012;  
**Hughes, Keith**, executive secretary.

## Public School Retirement System of Missouri

3210 W. Truman Blvd., PO Box 268, Jefferson City 65102  
Telephone: (573) 634-5290 / FAX: (573) 634-5375  
Toll free: (800) 392-6848  
[www.psr-s-peers.org](http://www.psr-s-peers.org)

The Public School Retirement System of Missouri includes the public school districts of Missouri, except St. Louis and Kansas City; public junior community colleges in Missouri; and certificated members and employees of the board of the system. The system began operations on July 1, 1946, and as of June 30, 2010, the system had 90,872 active members and 45,632 retirees.

The system is financed by contributions of members and the employing school districts in equal amounts and by interest earned on investment of contributions. Administering the program is a seven-member board of trustees. Three members are appointed by the governor, and four are elected for four-year terms by the members and retirees.

## Public Education Employee Retirement System of Missouri

The Public Education Employee Retirement System of Missouri (formerly Non-Teacher School Employee Retirement System of Missouri) began operations in 1965. As of June 30, 2010, it included 66,978 active employees and 20,158 retirees of public school districts, except those in St. Louis and Kansas City. Financing of the two systems is similar and the same board administers both programs.

### Board of Trustees

**Zalis, Aaron**, chair, Rolla, June 30, 2012;

**Wheeler, Wayne**, vice chair, Kimberling City, June 30, 2012;  
**Heath, Yvonne**, Bois D'Arc, June 30, 2012;  
**Cupps, Donald**, Cassville, June 30, 2013;  
**Hoffman, Jason**, Columbia, June 30, 2014;  
**Hunt, Scott**, St. Louis, June 30, 2013;  
**McClintic, Susan**, Rocheport, June 30, 2014;  
**Yoakum, M. Steve**, Executive Director.

## Missouri Consolidated Health Care Plan

832 Weathered Rock Ct., PO Box 104355  
Jefferson City 65110-4355  
Telephone: (800) 487-0771 / FAX: (866) 346-8785  
[www.mchcp.org](http://www.mchcp.org)

The Missouri Consolidated Health Care Plan (MCHCP) provides coverage to employees and retirees of most state agencies. Public entities such as school districts, cities and counties may also join MCHCP. Nearly 100,000 state and public entity members are covered through two types of medical plans - preferred provider organization (PPO) plans and high deductible health plans (HDHP) with health savings accounts (HSA). MCHCP also offers a dental plan, vision plan, wellness and disease management programs and an employee assistance program to eligible members.

Established January 1, 1994, MCHCP is a statutorily created body corporate and organized under the direction of a thirteen member board of trustees including: three ex officio members (1 - the director of the Department of Insurance, Financial Institutions and Professional Registration, 2 - the director of the Department of Health and Senior Services, and 3 - the commissioner of the Office of Administration); two members from the House of Representatives (one from each party); two members from the Senate (one from each party); and six members appointed by the governor (three of the six are members of the plan and the remaining three are not members of the plan).

### MCHCP Board of Trustees

**Huff, John M.**, chairman, ex officio member, director, Department of Insurance, Financial Institutions and Professional Registration; chair  
**Newsome, Kaye**, vice chair, Governor appointed member;  
**Burlison, Eric (R)**, House member;  
**Burlison-Huss, Erin**, Governor appointed member;  
**Curls, S. Kiki (D)**, Senate member;  
**Donnelly, Margaret T.**, ex officio member, director, Department of Health and Senior Services;  
**Loethen, Nicole**, Governor appointed member;  
**Schaaf, Rob (R)**, Senate member;  
**Simmons, Kelvin L.**, ex officio member, Commissioner of the Office of Administration;  
**Swinger, Terry (D)**, House member;  
**Taylor, Garry**, Governor appointed member;  
**Warrick, Michael**, Governor appointed member.

## Missouri State Employees' Retirement System

PO Box 209, Jefferson City 65102  
Teletelephone: (573) 632-6100  
Toll-free: (800) 827-1063  
FAX: (573) 632-6101  
[www.mosers.org](http://www.mosers.org)

The Missouri State Employees' Retirement System (MOSERS) was established by law in 1957. The system is responsible for administration of the retirement program for all state employees (other than employees of the Highway Commission, the Highway Patrol and the University of Missouri). Effective September 1, 1972, the program became noncontributory for members with the state becoming the sole contributor. The system also provides life insurance coverage of one time annual pay for active members and \$5,000 for retired members, with optional group life insurance coverage available at the expense of the members. The system is also responsible for administration of the state's long-term disability program for most state employees. The system operates under the

direction and control of an 11-member board of trustees made up of the state treasurer, commissioner of administration, two members each of the House and Senate, two members appointed by the governor, two active members elected by the active members and one retired member elected by the retired members.

### **MOSERS Board of Trustees**

**Martin, Don**, chair, elected retired member, Independence;  
**Neidel, Lori**, vice chair, governor appointed member, Columbia;  
**Crowell, Jason**, Senate member, Cape Girardeau;  
**Franz, Ward**, House member, West Plains;  
**Green, Timothy**, Senate member, St. Louis;  
**Leara, Mike**, House member, St. Louis;  
 vacant, governor appointed member;  
**Davis, Laure**, elected active member, Department of Social Services, Harrisonville;  
**Simmons, Kelvin**, ex officio member, commissioner, Office of Administration, Jefferson City;  
**Drewel, Marty**, elected active member, Office of Administration, Jefferson City, Rolla;  
**Zweifel, Clint**, ex officio member, state treasurer, Jefferson City;  
**Findlay, Gary**, executive director.

### **Missouri Department of Transportation and Highway Patrol Employees' Retirement System**

*1913 William St., PO Box 1930, Jefferson City 65102  
 Telephone: (573) 298-6080*

The Missouri Department of Transportation and Highway Patrol Employees' Retirement System was established under legislation, which became effective in 1955, to provide retirement benefits for employees of the Missouri Department of Transportation and the State Highway Patrol. The system has approximately 17,750 members. Financing of the system is generally from highway funds and investment income. The system is governed by a 11-member board of trustees made up of three members of the Highways and Transportation Commission, the director of the Department of Transportation, the superintendent of the Highway Patrol, one member of the Senate, one member of the House of Representatives, one active member of the Department of Transportation, one active member of the State Highway Patrol, one retired member of the Department of Transportation and one retired member of the State Highway Patrol.

### **Board of Trustees**

**Stottlemyre, Roger**, chair, Jefferson City, Highway Patrol retiree member, July 1, 2014;  
**Carmichael, Lloyd "Joe"**, Springfield, Highways and Transportation Commission member, March 1, 2015;  
**Cox, Sue**, Jefferson City; MoDOT active member, July 1, 2014;  
**Farber, Rudolph E.**, Neosho, Highways and Transportation Commission member, March 1, 2013;  
**Johnson, Major J. Bret**, Jefferson City, Highway Patrol active member, July 1, 2014;  
**Jones, Caleb**, California, House of Representatives member;  
**Kehoe, Mike**, Jefferson City, Senate member;  
**Keith, Kevin**, New Bloomfield, director, Department of Transportation;  
**Replogle, Colonel Ronald K**, Jefferson City, superintendent, Highway Patrol;  
**Suelthaus, Kenneth H.**, Ladue, Highways and Transportation Commission member, March 1, 2015;  
**Sfreddo, Bob**, Jefferson City, MoDOT retiree member, July 1, 2014;  
**Dahl, Susie**, executive director.





# Missouri Statistics

## Education

Public schools (2011–2012)	
Elementary .....	1,235
Junior High .....	55
Middle .....	287
High schools .....	609
Other .....	102
Charter schools	
Elementary .....	32
Junior High .....	1
Middle .....	16
High schools .....	14
Charter LEA's .....	42
Six-Director Elementary .....	74
Districts maintaining high schools .....	448
Public school districts .....	522
Public school buildings .....	2,351
Public school enrollment (2010-2011) .....	889,935
Elementary (K–8) .....	614,399
Secondary (9–12) .....	275,536
Public high school graduation rate (2005–2006) .....	86.3%
Nonpublic schools (2011-2012)	
Elementary .....	399
Secondary .....	123
Nonpublic school districts .....	522
Nonpublic school enrollment .....	72,513
Elementary (K-8) .....	52,694
Secondary (9-12) .....	18,691
Ungraded .....	1,128
Nonpublic high school graduation (2010–2011) .....	7,258
Colleges and universities	
Public four-year colleges and universities .....	13
Public two-year community colleges .....	19
Technical College .....	1
Independent four-year colleges and universities .....	23
Independent two-year colleges .....	2
Independent Technical, professional and theological schools .....	38
Private career schools .....	150
Area public vocational technical schools .....	31
Natural resources	

## Agriculture

Number of farms/national rank .....	108,000 (2)
Total farm acreages .....	29,100,000
Total agriculture income .....	\$7,512,926
Farm segment/national rank	
Hay production (excluding alfalfa) .....	Second
Beef cows .....	Third
Hog production .....	Seventh
Cattle operations .....	Third
Turkeys raised .....	Fourth
Corn production .....	Ninth
Rice production .....	Fifth
Cotton production .....	Ninth
Soybean production .....	Fifth
Milk production .....	Twenty-second
Winter wheat production .....	Thirteenth
Farm segment annual production	
Grapes .....	5,500 tons
Watermelons .....	741,000 cwt.
Grain sorghum .....	7.76 million bushels

Apples .....	54 million pounds
Peaches .....	6,100 tons
Timberland acreage .....	about 14 million acres
Annual value of wood products .....	\$4.3 billion
Agritourism and recreational services .....	588 farms
Farmers' Markets .....	198
<b>Energy</b>	
Number of power plants .....	121
Nuclear plant .....	1
State conservation acreage (areas/acreage) .....	1,196/ 994,406
Owned (areas/acreage) .....	808 / 790,977
Leased acreage (areas/acreage) .....	388 / 203,429
Crop land acreage .....	75,804
Fishing lakes/ponds acreage .....	26,784
Forest land acreage .....	619,075
Grassland/old-fields/prairie acreage .....	181,702
Wetland acreage .....	59,954
<b>Facilities on Conservation Areas</b>	
Archery ranges (owned and leased) .....	40
Areas with concrete boat ramps .....	314
Areas with camping at designated sites .....	223
Firearm ranges (owned and leased) .....	51
Fire lookout towers .....	48
Fish hatcheries .....	9
Fishing docks, jetties and platforms .....	261
Forest seedling nursery .....	1
Horseback riding—designated trails (miles) .....	388
Hunting blinds .....	283
Nature centers .....	7
Parking lots .....	3,108
Roads (miles) .....	942
Trails (miles) .....	848
Trails (number) .....	314
Viewing blinds, & decks .....	64
Visitor centers .....	9
<b>State Parks and Historic Sites</b>	
Parks .....	50
Historic sites .....	35
State park acreage .....	145,652.71
State parks and historic sites with bordering lakes .....	30
<b>Facilities in state parks and state historic sites</b>	
Camping .....	40
Lodging .....	14
Beaches .....	20
Boat ramps on lakes and streams .....	26
Hiking trails .....	55
Equestrian trails .....	16
Mountain biking trails .....	13
All-terrain vehicle trails .....	2
Interpretive centers/museums .....	26
Guided historic site tours .....	21
Guided cave tours .....	4

## Employment

<b>Manufacturing</b>	
Durable goods .....	139,800
Non-durable goods .....	102,900
Total manufacturing .....	242,700
Service-providing .....	2,294,700
Private service-providing .....	1,844,200
<b>Non-manufacturing</b>	
Construction .....	105,400
Trade, transportation and utilities .....	510,300
Transportation, warehousing and utilities .....	95,400
Retail trade .....	298,900
Wholesale trade .....	116,100
Information .....	58,100
Financial activities .....	163,300
Professional and business services .....	318,600
Educational and health services .....	405,800

Educational services .....	56,600
Health care and social assistance .....	349,100
Leisure and hospitality .....	271,100
Arts, entertainment and recreation .....	41,900
Accommodation and food services .....	229,300
Other services .....	117,000
Total government .....	450,500
Federal .....	60,100
State .....	107,200
Local .....	283,200
Total private .....	2,196,600
Goods producing .....	352,400
Total nonfarm .....	2,647,100
Unemployment rate	
Missouri: 2010 .....	9.6%
United States: 2010 .....	9.6%
Cost of living:	
Missouri/United States (2nd quarter, 2011) 92.7% / 13th lowest	

## Professions/occupations

Missouri State Board of Accountancy	
CPA License Holder .....	10,397
CPA Certificate Holder .....	8,525
CPA Professional Corporation .....	595
CPA Provisional License .....	158
CPA Sole Proprietorship .....	273
Limited Liability Company .....	377
Limited Liability Partnership .....	1
Public Accounting Corporation .....	0
CPA Partnership .....	122
Public Accountant .....	0
Acupuncturist Advisory Committee Acupuncturist .....	107
Missouri Board for Architects, Professional Engineers, Professional Land Surveyors and Landscape Architects	
Architectural Corporation .....	764
Architect .....	4,948
Engineering Corporation .....	1,552
Professional Engineer .....	17,206
Landscape Architect Corporation .....	84
Landscape Architect .....	361
Land Surveying Corporation .....	295
Land Surveyor .....	1,042
Office of Athlete Agents Athlete Agents .....	79
Office of Athletics Boxing Contestant .....	143
Boxing Judge .....	27
Boxing Manager .....	9
Boxing Matchmaker .....	6
Boxing Promoter .....	9
Boxing Referee .....	13
Boxing Second .....	230
Martial Arts Contestant .....	227
Martial Arts Judge .....	18
Martial Arts Manager .....	2
Martial Arts Matchmaker .....	9
Martial Arts Promoter .....	10
Martial Arts Referee .....	7
Martial Arts Second .....	427
Martial Arts Sponsor .....	0
Timekeeper .....	16
Wrestling Contestant .....	229
Wrestling Manager .....	0
Wrestling Matchmaker .....	0
Wrestling Promoter .....	9
Wrestling Referee .....	30
Wrestling Judge .....	0
Wrestling Second .....	7
Wrestling Sponsor .....	0
Behavior Analyst Advisory Board Assistant Behavior Analyst .....	14
Behavior Analyst .....	85
Board of Cosmetology and Barber Examiners Cosmetology Shop .....	13,603
Cosmetology/Barber Shop .....	251
Cosmetology Esthetics .....	5,416

Cosmetology Instructor .....	1,004
Cosmetology/Barber Instructor .....	28
Cosmetologist/All .....	44,969
Cosmetologist/Hairdressing .....	1,256
Cosmetology All/Barber .....	85
Cosmetology Hairdressing/Barber .....	1
Cosmetologist/Manicuring .....	6,921
Satellite Classroom .....	2
School Of Cosmetology & Esthetics .....	0
School Of Manicure & Esthetics .....	0
School Of Cosmetology/Barber .....	7
School Of Cosmetology .....	81
School Of Esthetics .....	0
School Of Manicuring .....	0
Barber .....	3,150
Barber Shop .....	1,475
Barber School .....	8
Barber Instructor .....	57
Barber Supervisor .....	0
State Board of Chiropractic Examiners Insurance Consultant .....	1
Chiropractic Physician .....	2,207
Missouri Dental Board Dentist .....	3,182
Dental Hygienist .....	3,290
Dental Specialist .....	644
State Committee of Dietitians Dietitians .....	1,742
State Board of Embalmers and Funeral Directors Embalmers .....	1,104
Funeral Director .....	2,285
Funeral Director Limited .....	24
Funeral Establishment .....	685
Preneed Agent .....	179
Preneed Agent Funeral Director .....	987
Preneed Provider .....	575
Preneed Seller .....	331
Office of Endowed Care Cemeteries Endowed Care .....	56
Non-Endowed Care .....	42
Missouri Board of Geologist Registration Geologist .....	855
Geologist Registrant In Training .....	7
State Board of Registration for the Healing Arts Anesthesiologist Assistant Temporary .....	0
Anesthesiologist Assistant .....	34
Athletic Trainer .....	724
Audiology Aide .....	6
Audiologist .....	390
Clinical Audiologist/Speech Pathologist .....	11
Medical Physician/Surgeon Limited (Semi-Retired) .....	354
Medical Physician & Surgeon .....	20,425
Osteopathy Physician/Surgeon Limited (Semi-Retired) .....	32
Osteopathy Physician & Surgeon .....	3,252
Physical Therapist .....	5,198
Perfusionist .....	135
Physical Therapist Assistant .....	2,094
Physician Assistant .....	727
Speech Language Pathology Assistant .....	16
Speech Language Pathology Aide .....	2
Speech Language Pathology .....	3,049
Board of Examiners for Hearing Instrument Specialists Hearing Instrument Specialist .....	252
Interior Design Council Interior Designer .....	84
Missouri State Committee of Interpreters Interpreter .....	691
State Committee of Marital & Family Therapists Marital & Family Therapist .....	205
Board of Therapeutic Massage Massage Therapist .....	4,304
Massage Therapy Business .....	1,022
State Board of Nursing	
Licensed Practical Nurse .....	24,266
Registered Nurse .....	89,495
Missouri Board of Occupational Therapy	
Occupational Therapist .....	3,168
Occupational Therapy Assistant .....	1,099
State Board of Optometry	
Optometrist .....	1,282
State Board of Pharmacy	



Drug Distributor Registrant.....	154
Drug Distributor.....	1,350
Pharmacist.....	8,801
Pharmacy.....	1,990
Pharmacy Intern.....	1,742
Pharmacy Technician.....	17,281
State Board of Podiatric Medicine	
Podiatrist/Ankle.....	89
Podiatrist.....	234
Board of Private Investigator Examiners	
Agency Investigator Employee.....	337
Private Investigator.....	274
Private Investigator Agency-Branch.....	1
Private Investigator Agency-Primary.....	101
Committee for Professional Counselors	
Professional Counselor.....	4,113
State Committee of Psychologists	
Psychologist.....	2,056
Real Estate Appraisers Commission	
Real Estate Appraisers-Residential.....	1,485
Real Estate Appraisers-Licensed.....	157
Real Estate Appraisers-General.....	808
Missouri Real Estate Commission	
Broker Associate.....	2,642
Broker.....	5,065
Broker Officer.....	2,228
Broker Partner.....	90
Broker Salesperson.....	4,015
Inactive Salesperson.....	3,234
Inactive Broker.....	997
Professional Corporation Broker Salesperson.....	130
Professional Corporation Salesperson.....	264
Real Estate Association.....	2,233
Real Estate Corporation.....	1,667
Real Estate Partnership.....	61
Salesperson.....	20,993
Missouri Board for Respiratory Care	
Respiratory Care Practitioner.....	4,147
State Committee for Social Workers	
Baccalaureate Social Work.....	23
Clinical Social Worker.....	5,284
Master Social Worker.....	395
Office of Tattooing, Body Piercing & Branding	
Body Piercing Establishment.....	5
Branding Establishment.....	0
Brander.....	0
Body Piercer & Brander.....	3
Body Piercing & Branding Establishment.....	0
Body Piercer.....	14
Tattoo, Body Piercing & Branding Establishment.....	21
Tattooist & Brander.....	1
Tattoo & Branding Establishment.....	1
Tattoo Establishment.....	126
Tattooist, Body Piercer & Brander.....	28
Tattooist & Body Piercer.....	252
Tattoo & Body Piercing Establishment.....	182
Tattooist.....	895
Missouri Veterinary Medical Board Inactive Veterinarian.....	385
Inactive Veterinary Technician.....	255
Veterinary Animal Technician.....	584
Veterinarian.....	2,694
Veterinary Facilities.....	826
Insurance	
Insurance agents.....	124,511
Insurance agencies.....	12,784
Bail bond agents.....	1,027
Surety recovery agents.....	45
Public adjusters.....	103
Business information	
Financial services	

State-chartered commercial banks.....	275
Branches.....	1,506
Credit unions.....	125
Licensed mortgage brokers.....	349
Licensed consumer credit outlets.....	2,765
Savings and loans.....	6

## Tourism

Tourism's economic impact (FY2010).....	\$11.4 billion
(Source: Kaylen Economics/Univ. of Missouri)	
Taxable sales from tourism-related industries (FY2010).....	\$9.85 billion
(Source: Dept. of Revenue)	
International visitors (2008).....	250,000

## Transportation

Public airports.....	124
Airline passengers.....	11.5 million
Highway miles (on the state system).....	33,639
Bridges—number of major river bridges.....	53 (most in the nation)
Number of MoDOT bridges.....	10,249
Public transit, miles of light rail (MetroLink in Missouri).....	25
Public transportation providers.....	33
Annual transit trips.....	66 million
Miles of mainline railroad track.....	3,719
Operating railroads.....	19
Amtrak ridership.....	683,000
Waterways (navigable).....	1,050
Number port authorities.....	14
Tri-state port commission.....	1

## Crime Statistics

### 2010 statistics

Murder.....	435
Rape.....	1,417
Robbery.....	6,076
Aggravated assault.....	19,177
Burglary.....	43,548
Theft.....	139,212
Motor vehicle theft.....	15,837
Arson.....	1,524



# Index of Historical Features in the Official Manual

<b>Tabular and statistical history</b>	<b>Volume</b>	<b>Page</b>
Academy of Missouri Squires	2007–08	959–962
Academy of Missouri Squires	2009-10	908-910
Adjutants General of Missouri, 1821–1981	1985–86	974
Administration, Office of	2009–10	354–365
Agricultural Heritage, Missouri's, by Cordell Tindall	1979–80	2–31
Agricultural Missouri	1943–44	1192
Agriculture, Department of	2009–10	366–372
Agriculture Resources of Missouri	1945–46	415
Agriculture, An Outstanding Agriculture State	1949–50	35
Agriculture, Crop Lands of the World	1943–44	792
Agriculture, Missouri Ranks High in Agriculture	1947–48	298
Aiken, Frank William, First in Missouri Birth Records	1941–42	232
Altitude, Points of Elevation in Missouri	1931–32	108
American Legion, Historical Sketch of	1919–20	697–98
American National Red Cross	1941–42	904
American Revolution Bicentennial Commission of Missouri	1975–76	334
American Settlements	1953–54	11–13
American's Creed, The	1941–42	931
American's Creed, The	1943–44	962
Anderson House	1971–72	360
Animals, Wild Life in the Missouri Country	1951–52	19, 21
Anniversaries	1911–12	598–99
Anniversaries	1915–16	687
Apportionment, U.S. Representatives Under Each Apportionment, 1790–1960	1963–64	1081
Archives of Missouri	1943–44	989
Area and Population of Missouri Counties, Urban and Rural, 1960 and 1950	1969–70	1453–55
Area and Population of Missouri Counties, Urban and Rural, 1970 and 1960	1975–76	1217–19
Armed Forces: Dedication	1991–92	4–5
Army Posts in Missouri	1945–46	1085–87
Army, U.S., Missouri Army and Navy Leaders	1949–50	7
Arrow Rock Tavern	1945–46	654
Arrow Rock Tavern	1971–72	359
Art Galleries, Kansas City and St. Louis	1941–42	364
Artist, Bingham, The Missouri Artist	1949–50	19, 21
Artist, Contemporary, Thomas Hart Benton	1949–50	27, 29
Artist, St. Louis Painter (Carl Wimar)	1949–50	19
Astronomers, Two Outstanding	1949–50	25
Atlantic Charter, The	1943–44	886
Attorney General of Missouri, Origin and History of the Office	1953–54	75
Attorney General of Missouri, Origin and History of the Office	1989–90	66–67
Attorney General, Historical Listing	2009-10	98
Attorney General, Office of	2009-10	92-97
Auditor, Office of	2009-10	80-83
Auditor, State, Brief History of the Office	1947–48	71–72
Auditors, Historical Listing	2009-10	84
Austin, Moses, Austin Memorial Commission	1947–48	297–98
Austin, Moses, Austin Memorial Commission	1949–50	340
Austin, Moses, Austin Memorial Commission	1951–52	356
Automobiles, Motor Vehicle Registration and Basic Revenues, 1911–50	1951–52	708
Averill, John T., Memorial Speech	1899–1900	537
Banking, Pioneer	1947–48	262
Banking, Pioneer	1955–56	14

**Tabular and statistical history**

	<b>Volume</b>	<b>Page</b>
Banks and Trust Companies, History of Supervision and Control	1949–50	296
Banks and Trust Companies, History of Supervision and Control	1951–52	310
Banks and Trust Companies, History of Supervision and Control	1953–54	282
Barite Production	1949–50	39
Battle of Pilot Knob, Iron County, Missouri, Sept. 27, 1864, by Richard S. Brownlee	1961–62	3–31
Battles of the Civil War, Missouri, "Tragic Brotherhood, 1860–65"	1957–58	6–29
Beginnings of Missouri, The	1953–54	3–32
Bell, Wilson (1897–1947), In Memoriam	1947–48	86
Benton, Thomas Hart, Contemporary Artist	1949–50	27, 29
Bicentennial Commission of Missouri, American Revolution	1975–76	334
Bingham, The Missouri Artist, by Kenneth H. Winn	1997–98	48–56
Birth Certificate, First Recorded in Missouri	1941–42	232
Bi–State Development Agency, Missouri–Illinois Metropolitan District	1989–90	413–14
Bland, Richard P., Memorial Sketch	1899–1900	536
Boone, John William, Negro Musician	1949–50	23
Boone's Lick Trail, Famous Trails in Missouri	1945–46	821
Boonville, Battle of	1957–58	6–7
Botanical Garden, Beginning of Missouri Botanical Garden	1945–46	891
Boundaries, Maps Showing Missouri Territorial, State and County Boundaries, 1804–21	1943–44	1131–36
Boundaries, Maps Showing Missouri Territorial, State and County Boundaries, 1804–21	1945–46	1071–77
Boundary, "Honey War"	1955–56	15–16
Bounty of the Fields, Missouri's Agricultural Heritage, by Cordell Tindall	1979–80	2–31
Bourgmond, Etienne Veniard de	1951–52	9
Bradley, Omar N., General Bradley's Memorial Day Address	1949–50	1210
Bradley, Omar N., His Missouri Background	1949–50	5-7
Bradley, Omar N., Leadership in Military Affairs	1949–50	3, 5, 7
Bray, Bill, MPA Executive Director, Retires	1989–90	875
Bridges and Wrecks on the Missouri	1951–52	33
Bridges in Missouri	1945–46	915
Bridges, First Bridge Over Missouri River	1945–46	1051
Bridges, Tennessee–Missouri Bridge Commission	1969–70	326–27
Broadcasters Association of Missouri	1989–90	887–88
Broadway State Office Building	1975–76	1433
Broadway's Most Colorful Figure, Homer Croy	1949–50	13
Brown, John C., Memorial Sketch	1915–16	194
Brown, John, John Brown Raids	1955–56	29
Budget, The State	1989–90	902–10
Building and Loan Associations in Missouri, Statistical History	1915–16	619
Burgess, Gava Drummond, Memorial Sketch	1911–12	71
Burial Places of Presidents	1957–58	380
Burney, Clarence A., Memorial Sketch	1933–34	612
Bushwacker Museum at Nevada	1971–72	977
Calendar of Historical Events in Missouri	1879	128–33
Calendar of Historical Events in Missouri	1921–22	131–71
Calendar, Ready-Reference, 1752–2000	1943–44	432
Calendar, Some Notable Dates in Missouri History, 1673–1945	1945–46	1125–29
Camp Crowder	1945–46	1085
Cancer Center, Ellis Fischel	1989–90	355–56
Capitol Chronology	1917–18	15
Capitol, Missouri State	1993–94	5, 948–49
Capitols, State, When Settled, Entry into the Union	1957–58	82
Carnegie, Dale, Missouri's Most Prolific Writer and Lecturer	1949–50	15
Carter, Mrs. Artie Mason, Missourian Founder of Hollywood Bowl	1949–50	24
Catholic Priest Holds Political Office	1947–48	13
Caves, Missouri	1945–46	916
Caves, Missouri Cave Remains	1925–26	962–67
Census Taking in Missouri	1951–52	560
Centralia Massacre	1957–58	21–22
Changing Image of Time, The	1997–98	927–38
Chouteau, Madam Marie Therese Bourgeois	1947–48	8
Church History, Missouri	1945–46	694
Churches of the World, Largest	1881	11
Churchill Memorial	1969–70	339



**Tabular and statistical history**

	<b>Volume</b>	<b>Page</b>
Churchill, Winston, Missouri's Winston Churchill	1949–50	11
Cities of Missouri, Pop. of all Incorporated and Unincorporated Places of 1,000+, 1950–60	1969–70	1456–62
Cities of Missouri, Pop. of all Incorporated and Unincorporated Places of 1,000+, 1960–70	1975–76	1220–29
Cities of Missouri, Pop. of all Incorporated and Unincorporated Places of 1,000+, 1970–80	1983–84	1211–19
Cities of Missouri, Pop. of Places of 10,000 or More From Earliest Census to 1960	1969–70	1450–52
City of Jefferson, The: The Permanent Seat of Government, 1826–2001: Feature	2001–02	12–35
Civil Defense Agency, Missouri	1967–68	672–75
Civil War, "The Battle of Pilot Knob," by Richard S. Brownlee	1961–62	3–31
Civil War, "Tragic Brotherhood, 1860–65"	1957–58	1–32
Civil War, Battles of	1957–58	6–29
Civil War, Great Battles of the	1911–12	510–11
Civil War, Missouri and The	1947–48	26–27
Civil War, Notable Historical Events, 1860–65	1879	126–27
Civil War, Soldiers Furnished to Union Army by States and Territories	1911–12	510
Civil War, The War of 1861–65	1933–34	604
Clark, Albert M. (1879–1950), In Memoriam	1951–52	96
Clark, Champ, Sketch and Monument	1927–28	8–9
Clark, Champ, Sketch and Portrait	1913–14	8–9
Classification of Municipalities	2007–08	869–92
Classification of Municipalities	2009-10	828-848
Clay Products of Missouri	1949–50	41
Clemens, Samuel L. Missouri's Most Famous Literary Figure	1949–50	9–10
Clemens, Samuel L., Sketch and Statue	1915–16	8–9
Climate of Missouri	1939–40	657
Climate, Missouri's Climate and Rainfall	1949–50	31, 33
Clothing, St. Louis a Young Fashion Center	1947–48	958
Coal in Missouri	1949–50	316
Code of Ethics for Missouri Government Service	1961–62	46
College Union, Missouri	1949–50	47
College, Junior	1949–50	45, 47
College, State Maintained	1949–50	45
Colonial and Territorial History, "The Beginnings of Missouri"	1953–54	3–32
Columbo, Fred Ray, Memorial Sketch	1953–54	166
Commerce and Industry Development, Division of	1973–74	313–15
Commerce and Industry in Missouri	1945–46	960
Congress, Political Divisions of the United States Congress, 1855–1973	1973–74	192
Congress, Representatives Under Each Apportionment, 1790–1960	1963–64	1081
Congresses, Presidents, and Vice Presidents of the U.S., 1789–1981	1983–84	1166
Congressional Leaders from Missouri	1949–50	9
Congressmen from Missouri, 1821–2007	2007–08	120–25
Congressmen from Missouri, 1821–2007	2009-10	116-121
Conservation Department Building	1867–68	1274–75
Conservation Department, History of	1975–76	314
Conservation, Department of	2009–10	373–381
Conservatism Builds State	1955–56	14–15
Constitution Association of Missouri, New	1923–24	556–58
Constitution Bicentennial Commission of Missouri	1987–88	104
Constitution of Missouri	2007–08	342
Constitution of Missouri	2009-10	352
Constitution of Missouri, 1865	1959–60	5–11
Constitution of Missouri, 1875	1947–48	32–33
Constitution of Missouri, 1875	1959–60	29–31
Constitution of Missouri, 1945 (text)	1945–46	149–79
Constitution of Missouri, 1945, Vote on	1945–46	148
Constitution of Missouri, 1875, Amendments Adopted, Rejected and Proposed, 1878–1904	1903–04	494–95
Constitutional Convention of 1820	1945–46	179
Constitutional Convention of 1820	1947–48	14
Constitutional Convention of 1845	1945–46	179–80
Constitutional Convention of 1845	1947–48	23, 25
Constitutional Convention of 1865	1945–46	181–82
Constitutional Convention of 1865	1947–48	29, 31
Constitutional Convention of 1875	1945–46	182–83
Constitutional Convention of 1922–23	1945–46	183–85

**Tabular and statistical history**

	<b>Volume</b>	<b>Page</b>
Constitutional Convention of Missouri, 1820–1923, Delegates to	1945–46	179–85
Constitutional Convention of Missouri, 1943–44	1943–44	133–71
Constitutional Convention of Missouri, 1943–44	1945–46	144–48
Constitutional Convention of Missouri, 1943–44, Committees of	1943–44	142–43
Constitutional Convention of Missouri, 1943–44, Committees of	1945–46	146–47
Constitutional Convention of Missouri, 1943–44, Delegates to	1943–44	134–35
Constitutional Convention of Missouri, 1943–44, Delegates to	1945–46	144–45
Constitutional Conventions of Missouri, 1820–1923	1941–42	1081–84
Constitutional Conventions of Missouri, 1820–1923	1943–44	183–87
Constitutional Conventions of Missouri, 1820–1923	1945–46	179–85
Constitutional Conventions of Missouri, 1820–75	1903–04	490–93
Constitutional Conventions of Missouri, 1820–75	1923–24	552–56
Constitutional Conventions of Missouri, 1820–75	1939–40	900–04
Construction of a Capitol	1983–84	1220–21
Convention of 1861, Missouri State	1945–46	180–81
Convention of 1861, Missouri State	1955–56	31–32
Convention of 1861, Missouri State	1957–58	4–5
Copyright Law of the United States	1943–44	250
Corn Production	1949–50	37–38
Corrections, Department of	2009–10	382–395
Cotton Production	1949–50	38
Counties of Missouri, Dates Organized	1947–48	692
Counties of Missouri, Dates Organized and List of County Seats	1881	26–28
Counties of Missouri, Number of Precincts in Each County, 1960	1961–62	1437
Counties of Missouri, Number of Townships in Each County	1949–50	780
Counties of Missouri, Population and Area of Counties, Urban and Rural, 1930–50, 1960 and 1950	1959–60	1312–15
Counties of Missouri, Population and Area of Counties, Urban and Rural, 1930–50, 1960 and 1950	1969–70	1453–55
Counties of Missouri, Population and Area of Counties, Urban and Rural, 1960 and 1970	1975–76	1217–19
Counties, Organization and Naming of Missouri Counties	1951–52	704, 746, 776, 842, 1018, 1036
County Boundaries, Maps Showing Missouri Territorial, State and County Boundaries, 1804–12	1943–44	1131–36
County Hospitals of Missouri	1959–60	1341–57
Course of Corrections in Missouri, The, 1833–1983, by Donald Schroeger	1983–84	1–23
Court of Appeals, History of	2007–08	249
Court of Appeals, History of	2009-10	240
Courts, History of Missouri Circuit Courts	2007–08	265
Courts, History of Missouri Circuit Courts	2009-10	255-256
Crops, Early	1949–50	37
Croy, Homer, Broadway's Most Colorful Figure	1949–50	13
Dairying and Poultry Raising	1949–50	38–39
Dandy, Walter Edward, Neurological Surgeon	1949–50	21
Dates, Memorable	1915–16	688–89
Dates, Some Notable Dates in Missouri History, 1673–1945	1945–46	1125–29
Daughters of the Confederacy, United, Historical Sketch	1945–46	892
Davis, Roy Tasco, U.S. Minister to Guatemala	1921–22	692
Dearing, Fred Morris, Assistant U.S. Secretary of State	1921–22	692
Debt, Imprisonment for Debt Abolished.	1947–48	21
Declaration of Independence and the Signers of	1961–62	202, 364, 570, 852
Declaration of Independence, Signers of, and How Adopted	1961–62	202, 364, 570, 852
Defense Agency, Missouri Civil	1967–68	672–75
Democratic National Convention, Missouri Delegates at Large, 1868–92	1893–94	273
Democratic National Conventions, 1856–1948	1949–50	1162
Democratic Party, Officers	2007–08	715–752
Democratic Party, Officers	2009-10	677-680
Dickie, Walter E., Memorial Sketch and Portrait	1943–44	2–3
District of Columbia, Origin and Form of Government	1943–44	542–45
District of Columbia, Origin and Form of Government	1945-45	573–75
Documents of Missouri, Printed Public	1907–08	414
Dogwood Tree	1973–74	305

<b>Tabular and statistical history</b>	<b>Volume</b>	<b>Page</b>
Doniphan Commands	1955–56	24
Drake, Charles D.	1959–60	5–17
Dred Scott Decision	1939–40	773
Earthquakes, Great	1943–44	1057
Economic Development, Department of	2009–10	396–413
Economics Barriers in Santa Fe Trade	1955–56	11
Editor and Publisher, Joseph Pulitzer	1949–50	21
Editors, Official Manual of Missouri, 1905–58	1957–58	770
Education, “Missouri’s Child: Culture and Education in the Show–Me State,” by Margot Ford McMillen	1995–96	12–34
Education, Early Days of the Public School System	1947–48	19–20
Education, Missouri Leaders in	1949–50	23
Educational Advantages in the State	1949–50	45
Educational Institutions of Missouri, Historical Sketches of	1989–90	370–405
Educational Institutions of Missouri, When Established	1897–98	432
Election Calendar	2007–08	643
Election Calendar	2009–10	599
Election Returns, 2005–06 Special	2007–08	714
Election Returns, 2006 General	2007–08	644–680
Election Returns, 2006 Primary	2007–08	682–713
Election Returns, 2006 Primary	2009–10	638–676
Election Returns, 2008 General	2009–10	600–637
Election, First in Missouri	1947–48	14
Elections, Congress Has Power to Regulate State Primaries for U.S. Posts	1943–44	792
Electoral College Delegates, 1988	1989–90	901
Electrification in Missouri, Rural	1951–52	304
Eleemosynary Institutions of Missouri, Historical Sketches	1941–42	675–721
Eleemosynary Institutions of Missouri, Historical Sketches	1943–44	735–91
Eleemosynary Institutions of Missouri, Historical Sketches	1945–46	771–809
Eleemosynary Institutions of Missouri, Historical Sketches	1947–48	494–544
Eleemosynary Institutions of Missouri, When Established	1897–98	432
Elementary and Secondary Education, Department of	2009–10	414–418
Eliot, T.S., Missouri Poet Wins Dial Prize	1949–50	13
Ellis, John D., Memorial Sketch	1899–00	537
Emancipation of Slaves	1947–48	29
Employment Security Building, State	1967–68	1273–74
Employment Security, Division of, History	1941–42	905–908
European Sovereigns, Civil Lists of	1911–12	593
European Sovereigns, Civil Lists of	1913–14	615
Events of One Hundred Years Ago, 1819	1919–20	699–700
Executive Mansion, Historical Sketches of	1953–54	1255
Executive Mansion, Historical Sketches of	1955–56	1183
Executive Mansion, Historical Sketches of	1957–58	1347
Executive Mansion, Historical Sketches of	1959–60	1329
Executive Mansion, Historical Sketches of	1961–62	1491
Executive Mansion, Historical Sketches of	1965–66	1488–90
Executive Mansion, Historical Sketches of	1975–76	1430–33
Executive Officers of Missouri, 1820–1948	1947–48	81–85
Explorers or Settlers, Founders of Missouri	1953–54	3–4
Famous Old People of 1911	1911–12	593–95
Famous Old People of 1913	1913–14	615–16
Famous Old People of 1915	1915–16	684–85
Farm Products, Cash value of	1949–50	37
Farming, Balanced Farming Program	1949–50	37
Fashion, St. Louis, Young Fashion Center	1947–48	958
Ferrell, Robert H., “Harry S Truman: A 50th Anniversary of His Presidency”	1995–96	37–43
Field, Eugene, Missouri’s Best Known Poet	1949–50	10
First State Capitol–St. Charles	1965–66	1340
First State Capitol–St. Charles	1973–74	374
Fisheries, Missouri	1945–46	140
Flag Etiquette	2007–08	996
Flag Etiquette	2009–10	942
Flag, Missouri Fourth Graders Help Save Missouri State Flag	1989–90	170

**Tabular and statistical history**

	<b>Volume</b>	<b>Page</b>
Flag, U.S. Proper Display of	1953–54	364
Flood Losses in Missouri, 1951	1951–52	37, 39
Flood of 1993, The Great	1993–94	48–54, 928, 1486
Flood volunteers, dedication	1993–94	7
Floods on the Missouri, Great	1951–52	35, 37
Flowers, State Nicknames and Flowers	1945–46	870
	1953–54	1060
For the Sake of the Children: Missouri's Immigrant History: Feature	2007–08	15–29
Forests, Missouri	1945–46	449
Fort Leonard Wood	1945–46	1087
Fort Leonard Wood	1961–62	1090
Fort Leonard Wood	1967–68	385
Fossils in Missouri, Ancient	1925–26	959–61
Foundations of Communities: Missouri's "Unsung Heroes": Dedication	2005–06	4–5
Foundations of Missouri: Expressions of Architecture and the Building Blocks of Missouri, Photo Contest	2005–06	32–45
Founders of Missouri, Explorers or Settlers?	1953–54	3–4
Fox, James D., Memorial Sketch	1911–12	71
France and Spain in Missouri	1933–34	600–01
French Development	1953–54	9–11
French Explorations on the Missouri River, Early	1951–52	7, 9
French Rule	1953–54	4–5
Fuel, Power and Fuel	1949–50	316
Fulbright Museum at Sumner	1969–70	1109
Fur Industry of Missouri	1947–48	256
Fur Trading on The Missouri	1951–52	13, 15, 17
Furs Were Money	1955–56	3, 6
Gas and Oil in Missouri	1949–50	316
Gaynor, Jessie L., Composer	1949–50	19
General Assembly in St. Charles	1947–48	14–15
General Assembly of Missouri, Legislative Practice and Procedure	1945–46	129
General Assembly, "Rebel Legislature"	1957–58	13, 15
General Assembly, Officers of Missouri Senate and House, 1820–1993	1993–94	186–88
General Assembly, State Senators and Representatives, 1820–1933	1935–36	187–248
General Assembly, State Senators and Representatives, 1929–57	1959–60	1394–1415
General Assembly, State Senators and Representatives, 1931–59	1961–62	1536–57
Geography of Missouri	1939–40	62
Geography of Missouri	1955–56	794
Geological Survey and Water Resources Division, History of	1973–74	324–26
Goodwin, Thelma P., Editor Retires	1977–78	45
Government by the People	1991–92	4–5
Government of Missouri, "Self-Government"	1953–54	28–29
Government of Missouri, Territorial	1953–54	21, 24–25
Government Toll Free Numbers	2007–08	999–1000
Governments, National and Local	1943–44	533–35
Governor, Office of	2009–10	52–55
Governor's Mansion	2007–08	60
Governor's Mansion	2009–10	56
Governors, Chief Executive of Missouri, 1766–1922	1921–22	130–31
Governors, Historical Listing	2009–10	57
Governors, Signatures of Missouri Governors, 1820–1948	1947–48	22, 24
Governors, Suicides and Deaths of Five Missouri Governors	1897–98	522
Great Flood of 1993	1993–94	48–54, 928, 1486
Great Seal of the State of Missouri	1991–92	789
Hall, George W., "Missouri School Song"	1899–00	437
Harris, John A. (1890–1951), In Memoriam	1951–52	96
Harry S Truman: A 50th Anniversary of His Presidency	1995–96	37–43
Harvey, Ray, Memorial Sketch	1953–54	166
Hawthorn Blossoms (Poem by Clyde Edwin Tuck)	1923–24	21
Hay and Small Grains	1949–50	38
Health and Senior Services, Department of	2009–10	419–436



<b>Tabular and statistical history</b>	<b>Volume</b>	<b>Page</b>
Health, Public Health and Welfare Institutions of Missouri, Historical Sketch of	1973–74	768–69
Higher Education, Department of	2009–10	437–477
Highway Commission, History and Development of	1955–56	683
Highway Commission, History of	1949–50	649
Highway Commission, History and Development of	1953–54	659–61
Highway Patrol, History and Development of	1989–90	474
Highway Progress, Missouri's	1957–58	713–15
Highway Progress, Missouri's	1959–60	751–53
Highway Progress, Missouri's	1963–64	843–47
Highways, Historic, Santa Fe and Oregon Trails	1955–56	9, 11
Highways, Modern	1933–34	605–06
Historic Sites in Missouri	1947–48	47–48
Historical and Philosophical Society, Missouri	1947–48	23
Historical Listing, Attorney General	2007–08	102
Historical Listing, Attorney General	2009-10	98
Historical Listing, Governors	2007–08	61
Historical Listing, Governors	2009-10	57
Historical Listing, Lieutenant Governors	2007–08	68
Historical Listing, Lieutenant Governors	2009-10	64
Historical Listing, Secretaries of State	2007–08	83
Historical Listing, Secretaries of State	2009-10	78
Historical Listing, State Auditors	2007–08	88
Historical Listing, State Auditors	2009-10	84
Historical Listing, State Treasurers	2007–08	94
Historical Listing, State Treasurers	2009-10	90
Historical Society, of Missouri, State	1973–74	696–99
History in Hand: Four Pivotal Missouri Elections: Feature	2005–06	12–31
History of Missouri, "A Story of Missouri"	1947–48	5–48
History of Missouri, "Missouri, the State–Great"	1949–50	3–48
History of Missouri, "Struggles to Begin"	1975–76	1–33
History of Missouri, "The Beginnings of Missouri"	1953–54	3–32
History of Missouri, "The Youth of a State, 1821–60"	1955–56	3–32
History of Missouri, A Brief	1933–34	599–608
Holidays in Missouri, Legal	1945–46	582
Holidays in Missouri, Legal	1953–54	512
Holidays in Missouri, Public	1961–62	918
Holidays in the Several States, Legal	1911–12	596–98
Holidays Not Affecting General Business	1945–46	582
Holidays Not Affecting General Business	1953–54	512
Hollywood Bowl, Missourian Founder of	1949–50	24
Holmes, W.H. (1883–1953), in Memoriam	1953–54	80
Honey War (poem)	1955–56	15–16
Honey War, "Boundary Dispute"	1955–56	15-16
Horses, Missouri's Saddle	1945–46	653
Hospitals, Missouri County	1959–60	1341–57
Hospitals, Missouri State Tuberculosis Sanatorium	1971–72	767-68
Hospitals, Missouri Trachoma Hospital	1963–64	688–89
Hospitals, Movement for County Hospitals in Missouri	1931–32	716–21
Houck, Louis, Missouri Writers of History	1949–50	13
House of Representatives, Missouri, Officers	2007–08	153
House of Representatives, Missouri, Officers	2009-10	149
Hubble, Edwin P., Two Outstanding Astronomers	1949–50	25
Hughes, Rupert, Missouri Writers of Today	1949–50	13
I'm From Missouri	1953-54	1232
I'm From Missouri	1961–62	1486
Illinois–Missouri Bi–State Development Agency	1989–90	413–14
Illiteracy Statistics	1889–90	56
Immigration to the United States, 1822–1910	1911–12	595–96
Impeachment, Cases Tried by U.S. Senate, 1798–1936	1945–46	586
Impeachments in United States History	1943–44	602
In Defense of the Principles of Freedom	1991–92	4–5
In God We Trust, Brief history of Motto	1957–58	826
Independence, Perfect City	1955–56	17, 19

**Tabular and statistical history**

	<b>Volume</b>	<b>Page</b>
Indians in Missouri	1933–34	601
Indians in Missouri	1939–40	740
Indians in Paris	1951–52	11
Industrial History of Missouri	1947–48	778
Industrial Inspection Division, History of	1973–74	1125
Industries, Early	1949–50	33
Industry and Commerce in Missouri	1945–46	960
Insurance, Financial Institutions and Professional Registration, Department of	2009–10	478–508
Iron Ore Industry	1949–50	39, 41
It All Adds Up: Reform and the Erosion of Representative Government in Missouri	1999–2000	28–52, 926
Jayhawker's Turn	1955–56	29, 31
Jefferson Landing	1975–76	901–02
Jefferson Memorial, Washington, D.C.	1963–64	376
Jefferson State Office Building	1975–76	1433–35
Johnson, Josephine, Pulitzer Prize Winner in 1934	1949–50	13
Jones, Ben, Race Horse Trainer	1949–50	25
Journalism, Founds First School of Journalism	1949–50	23
Judges of Missouri Courts of Appeals, 1876–1935	1935–36	250–51
Judges of the Supreme Court of Missouri	2007–08	247–48
Judges of the Supreme Court of Missouri	2009–10	238–239
Judicial Historical Data	2007–08	247–48
Judicial Historical Data	2009–10	238–239
Just Naturally Missouri	1997–98	12–27
Kansas City, Town of Kansas Platted	1947–48	20
Kansas City, William Rockhill Nelson Gallery of Art	1941–42	364
Kansas–Missouri Border Warfare	1955–56	28–29, 31
Keelboats and Manuel Lisa	1951–52	17, 19
Kirkpatrick, James C.: Dedication	1985–86	IV–V
Kneisley, James W., Memorial Sketch	1899–1900	536
Kremer, Gary R., "The City of Jefferson: The Permanent Seat of Government, 1826–2001"	2001–02	12–35
Labor and Industrial Relations, Department of	2009–10	509–514
Lake of the Ozarks	1965–66	1174
Lands, Missouri Registrars of, 1841–91	1963–64	58
Law Library Association of St. Louis, Historical Sketch of	1921–22	786
Law on Succession to the Presidency	1955–56	336
Lawrence, Kansas, Quantrill, Raid on	1957–58	23
Lead Mines, Early	1949–50	39
Legislative Historical Data	2007–08	224–26
Legislative Historical Data	2009–10	218–220
Legislative Practice and Procedure, Missouri	1991–92	74–76
Legislators of Other States, Information Concerning	1975–76	1170–73
Legislators' Salaries in the Various States	1881	28
Legislators' Salaries in the Various States	1885	136
Lewis and Clark Expedition, The	1951–52	11, 13
Lexington, Battle of	1957–58	13
Libertarian Party, Officers	2007–08	796–99
Libertarian Party, Officers	2009–10	756–757
Liberty Bell	1959–60	292
Liberty Memorial, Kansas City	1965–66	1042
Libraries in Missouri, When Established	1919–20	701–03
Library, History of the Supreme Court Library	1973–74	208–09
Library, Missouri State Library Established	1947–48	17
Lieutenant Governors, Historical Listing	2009–10	64
Lieutenant Governor, Office of	2009–10	60–63
Limestone in Missouri	1953–54	304
Lincoln Memorial, Washington, D.C.	1963–64	840
Lincoln's Gettysburg Address	1961–62	1438
Lisa, Manuel, Keelboats and Manuel Lisa	1951–52	17, 19
Literacy Council	1989–90	790
Livestock Industry, Value of	1949–50	38
Livestock, Missouri	1945–46	409
Looking back on 150 years of service, University of Missouri 1839–89	1987–88	496–97

<b>Tabular and statistical history</b>	<b>Volume</b>	<b>Page</b>
Lotteries, Missouri Legislatures Legalized Lotteries	1949–50	206
Louisiana Purchase	1947–48	9, 11
Louisiana Purchase	1953–54	18–21
Louisiana Purchase and Exposition	1901–02	345–55
Louisiana Purchase and Exposition	1903–04	413-23
Louisiana Purchase and Exposition	1947–48	35
Louisiana Purchase, Map of	1901–02	344
Louisiana Purchase, Map of	1903–04	417
Louisiana Purchase, The United States Acquires Missouri	1933–34	601–602
Louisiana Purchase, The United States Acquires Missouri	1955–56	562
Louisiana, District of, Map Showing Boundaries, 1804	1943–44	1131
Louisiana, District of, Map Showing Boundaries, 1804	1945–46	1072
Louisiana, Missouri Under Spanish Control	1947–48	8-9
Luckman, Charles, Missourian Receives Horatio Alger Award	1949–50	27
Macon Massacre	1957–58	19–21
Magnificent Missouri: A Portrait of the Show Me State, Photo Contest	1999-2000	12-27
Making Missouri American: A Crowded Frontier in the Age of Lewis and Clark: Feature	2003-04	12–35
Manufacturing Provides Biggest Income	1949–50	33
Manufacturing, Early Twentieth Century Progress	1949–50	33, 35
Manufacturing, Missouri, A Manufacturing State	1951–52	332
Manufacturing, Missouri's Diversified Economy	1947–48	176
Maps of Missouri Showing Territorial, State, and County Boundaries, 1804–21	1943–44	1131–36
Maps of Missouri Showing Territorial, State, and County Boundaries, 1804–21	1945–46	1071–77
Marble, Missouri	1953–54	328
Marines, Medals for Missouri Soldiers, Sailors and Marines	1947–48	477
Marketing Missouri, A Market Center	1949–50	290
Marketing, Missouri, The Marketing Center of Mid–America	1947–48	458
Martin, Frank L., Memorial Sketch	1941–42	672
Mason and Dixon Line	1893–94	346
Maxwell, James, Catholic Priest Holds Political Office	1947–48	13
McBride, Mary Margaret, First Lady of Radio	1949–50	25
McMillen, Margot Ford, "Missouri's Child: Culture and Education in the Show–Me State"	1995–96	12–34
Meat-Packing Industry of Kansas City, The	1947–48	1004
Medal of Honor Recipients	1989–90	504
Medals for Missouri Soldiers, Sailors and Marines	1947–48	477
Medical Association, Origin of Missouri State	1945–46	822
Meng, Warren Douglas, Memorial Sketch	1941–42	3
Mental Health, Department of	2009–10	515–525
Metropolitan Opera Singers, Two	1949–50	24
Mexican War	1955–56	23–25
Mexican War	1955–56	27–28
Mighty Mo' goes back in action	1987–88	48–49
Military Affairs, Missouri Leadership in	1949–50	3, 5
Millionaires of the United States	1881	11
Mineral Resources of Missouri	1933–34	844
Mineral Resources of Missouri	1945–46	1064
Minerals, Early Lead Mines	1949–50	39
Minerals, Nonmetallic	1949–50	41
Minerals, Zinc, An Important Mineral	1949–50	41
Mining in Missouri, The Story of, by Jo Burford	1977–78	1–33
Miss America: Debbye Turner	1989–90	891
Mississippi River, Are the Missouri and the Mississippi One?	1951–52	7
Missouri 2000: The State of the Future, by Gregg Hartley and Floyd Gilzow	1987–88	33–47
Missouri Agricultural Statistics, 1900	1903–04	520–22
Missouri and Her Natural Resources	1953–54	276
Missouri and the Future	1947–48	48
Missouri and the War, by Floyd C. Shoemaker	1917–18	299-313
Missouri Army and Navy Leaders	1949–50	7
Missouri Boundaries and Diagram of Northern Boundary	1895–96	371–73
Missouri Broadcasters Association	2009-10	875-876
Missouri Calendar, A History of the State Chronologically Arranged, by Floyd C. Shoemaker	1921–22	131–71
Missouri Capitol	1991–92	788
Missouri Census Statistics, 1980	1987–88	1336–44

<b>Tabular and statistical history</b>	<b>Volume</b>	<b>Page</b>
Missouri Centennial Celebration	1921–22	120–24
Missouri Chief Executives, 1766–1922	1921–22	130–31
Missouri Cities	1985–86	13–15
Missouri Compromise	1939–40	773
Missouri Compromise, Second	1947–48	14
Missouri Constitution	2007–08	342
Missouri Constitution	2009-10	352
Missouri Counties, Organizing and Naming	1959–60	324, 354, 606, 748
Missouri Day	2007–08	41
Missouri Day	2009-10	41
Missouri Facts	1933–34	450, 621
Missouri Facts	1941–42	394
Missouri First White Woman Resident	1947–48	8
Missouri Firsts	1947–48	643
Missouri Founder of Hollywood Bowl	1949–50	24
Missouri Fourth Graders Help Save State Flag	1989–90	170
Missouri From 1821–31	1947–48	17
Missouri From 1849–58	1947–48	25–26
Missouri From 1866–74	1947–48	31–32
Missouri From 1880–1901	1947–48	33, 35
Missouri From 1905–12	1947–48	35
Missouri From 1913–20	1947–48	35
Missouri From 1919–29	1947–48	37
Missouri Governmental Service, Code of Ethics	1961–62	46
Missouri Historical and Philosophical Society	1947–48	23
Missouri Historical Facts	1879	3–7
Missouri Historical Facts	1889–90	3
Missouri Historical Facts	1893–94	424–25
Missouri Historical Facts	1907–08	6–10
Missouri Historical Facts	1915–16	10–13
Missouri Historical Facts	1929–30	927–28
Missouri Historical Facts	1931–32	709–10
Missouri Historical Facts	1933–34	598–608
Missouri Historical Facts	1947–48	5–48
Missouri Historical Society, St. Louis	1983–84	1466
Missouri History	1985–86	25–27
Missouri in 1673	1947–48	7
Missouri In Motion, Photo Contest	2009-10	31-39
Missouri in the War With Germany	1919–20	367–70
Missouri in the World War	1939–40	512
Missouri Indians in Paris	1951–52	9, 11
Missouri Intelligencer, Founding of First Paper West of St. Louis	1945–46	855
Missouri Interests Outside the State	1947–48	17, 19
Missouri Journalism	1929–30	897–904
Missouri Literature	1949–50	9–11
Missouri Maps Showing Territorial, State and County Boundaries, 1804–21	1943–44	1131–36
Missouri Maps Showing Territorial, State and County Boundaries, 1804–21	1945–46	1071–77
Missouri Mule	1991–92	160
Missouri National Guard: Always Ready, Always There: Dedication	2009-10	4-7
Missouri Newspaper, 1808–1966, by Wm. H. Taft	1965–66	1–32
Missouri Notes	1943–44	188
Missouri Official Manual, Editors of the Blue Book, 1905–58	1957–58	770
Missouri Official Manual, History of	1949–50	1192
Missouri Official Manual, History of	1951–52	viii
Missouri Official Manual, History of	1989–90	32
Missouri Official Manual, Index of Historical Features	2007–08	974-995
Missouri Official Manual, Index of Historical Features	2009-10	921-941
Missouri Penitentiary, 1833–1983	1983–84	1–23
Missouri Petitions for Statehood	1947–48	13
Missouri Poet Wins Dial Prize, T.S. Eliot	1949–50	13
Missouri Press Association Presidents	2007–08	895–96
Missouri Press Association Presidents	2009-10	853-854



<b>Tabular and statistical history</b>	<b>Volume</b>	<b>Page</b>
Missouri Public Schools, 1988–89	1989–90	354
Missouri Railroad Scandals	1959–60	24–28
Missouri River Once Flowed North	1951–52	5, 7
Missouri River, "The Missouri Saga"	1951–52	2–39
Missouri River, Are the Missouri and the Mississippi One?	1951–52	7
Missouri River, First Bridge Over	1945–46	1051
Missouri School Song, by George W. Hall	1899–19	437
Missouri State Archives: 25 years old, by Gary R. Kremer	1989–90	10–19
Missouri State Government World Wide Web Sites	2007–08	997–98
Missouri Territory, Activity in	1947–48	11
Missouri Territory, Maps Showing Boundaries, 1812, 1813, 1816, and 1819	1943–44	1132–35
Missouri Territory, Maps Showing Boundaries, 1812, 1813, 1816, and 1819	1945–46	1073–76
Missouri Today	1933–34	605
Missouri Under Spanish Control	1947–48	8–9
Missouri Waltz, Official Song of Missouri	2007–08	43
Missouri Waltz, Official Song of Missouri	2009-10	42, 44-45
Missouri Women in Political Life, 1972–93	1993–94	12–35
Missouri Writer and Lecturer, Dale Carnegie	1949–50	15
Missouri Writer's Guild, Historical Sketch of	1981–82	1360
Missouri Writers of History	1949–50	13, 15
Missouri, "A Brief History of Missouri, " by Floyd C. Shoemaker	1933–34	598–608
Missouri, "A Story of Missouri"	1947–48	5–48
Missouri, "The Beginnings of Missouri"	1953–54	3–32
Missouri, "The Youth of a State, 1821–60"	1955–56	3–32
Missouri, A Manufacturing State	1951–52	332
Missouri, A Market Center	1949–50	290
Missouri, A Scenic and Resort Area	1937–38	724
Missouri, A Scenic and Resort Area	1939–40	658
Missouri, Acquisition by the United States	1939–40	556
Missouri, Acquisition by the United States	1955–56	562
Missouri, Battleship 'Missouri' Makes History	1945–46	1083
Missouri, Changes of Government and Name	1891–92	244–45
Missouri, Changes of Government and Name	1893–94	261–62
Missouri, Description of	1935–36	396
Missouri, Description of	1939–40	353
Missouri, Fight for Statehood	1953–54	25–28
Missouri, Growth After the Civil War	1947–48	31
Missouri, Historical Sketches	1949–50	3–48
Missouri, Historical Sketches	1951–52	2–39
Missouri, Historical Sketches	1953–54	3–32
Missouri, Historical Sketches	1955–56	3–32
Missouri, Historical Sketches	1957–58	3–32
Missouri, Historical Sketches	1959–60	1–31
Missouri, Historical Sketches	1961–62	3–31
Missouri, Historical Sketches	1975–76	1–33
Missouri, Historical Sketches	1977–78	1–33
Missouri, Historical Sketches	1979–80	2–31
Missouri, How Missouri Ranks in the Nation	1945–46	312
Missouri, Hub State of the Nation	1949–50	29
Missouri, Mother of the West	1939–40	500
Missouri, Mother of the West	1955–56	1010
Missouri, Permanent Settlement of the Missouri Country	1951–52	21, 23
Missouri, Poem by Clyde Edwin Tuck	1925–26	25
Missouri, Spots of Interest in	1939–40	538
Missouri, Statehood	1953–54	31–32
Missouri, The "Show You" State	1941–42	579–80
Missouri, The Heart of America	1941–42	855
Missouri, The Heart of America	1943–44	642
Missouri, The Marketing Center of Mid–America	1947–48	458
Missouri, The Meaning of	1939–40	739
Missouri, The Meaning of	1961–62	1468
Missouri, The State–Great	1949–50	3–48
Missouri, This Is (Photo essay)	1987–88	9–32

<b>Tabular and statistical history</b>	<b>Volume</b>	<b>Page</b>
Missouri, U.S.S., Battleship Missouri Makes History	1945-46	1083
Missouri, U.S.S., The Greatest Battleship	1943-44	1086
Missouri, U.S.S., The Greatest Battleship	1987-88	48-49
Missouri, Years of Reform (See also entries under the word "State")	1947-48	37-38
Missouri's Abbreviation of "Mo." Not Liked by All Early Residents	1951-52	394
Missouri's Best Known Poet, Eugene Field	1949-50	10
Missouri's Century of Statehood, by Floyd Shoemaker	1921-22	127-31
Missouri's Child: Culture and Education in the Show-Me State, by Margot Ford McMillen	1995-96	12-34
Missouri's Climate and Rainfall	1949-50	31, 33
Missouri's Governors, 1820-64	1963-64	3-32
Missouri's Highway Progress	1953-54	659-61
Missouri's Highway Progress	1955-56	683
Missouri's Highway Progress	1957-58	713-15
Missouri's Highway Progress	1959-60	751-53
Missouri's Innovators of Yesterday, Today and Tomorrow: Dedication	2007-08	4-5
Missouri's Most Famous Literary Figure, Samuel L. Clemens	1949-50	9-10
Missouri's Most Prolific Writer and Lecturer, Dale Carnegie	1949-50	15
Missouri's Most Prolific Writer, Elizabeth Seifert	1949-50	15
Missouri's National Guard: Always Ready, Always There	2009-10	4-7
Missouri's Renewed Capitol	1951-52	41-48
Missouri's Spas	1947-48	328
Missouri's Teachers, Past, Present and Future: Dedication	2003-04	4-5
Missouri's Venerable Dogwood Tree	1973-74	305
Missouri-150 Years of Statehood, by Lew Larkin	1969-70	1-33
Missourian Receives Horatio Alger Award, Charles Luckman	1949-50	27
Missourian, Typical, Dedication of Official Manual to	1947-48	1
Missourian's Books Used in Japan	1949-50	17
Missouriana, a poem by R.C. Barnett	1941-42	232
Missourians at Work and Play..., Photo Contest	1997-98	28-43
Missourians Famous in Various Activities	1949-50	17, 19
Missourians, "Missouri, the State-Great"	1949-50	3-29
Missourians, Birth Dates of Prominent Figures in Missouri History	1941-42	130
Missourians, Headline	1949-50	24-25
Missourians, Leadership in Every Field of Activity	1949-50	7
Missourians, Names and Ages of Prominent Citizens of the State	1879	134-36
Missourians, Notable	1945-46	676
Missourians, Notable	1947-48	644, 986
Missouri-Kansas Border Warfare	1955-56	28-29, 31
Missouri-Tennessee Bridge Commission	1969-70	326-27
Mo., Origin of Abbreviation	1961-62	1572
Mormon Background	1955-56	17
Mormons in Missouri	1955-56	16-17
Mormons in Missouri	1955-56	19-21
Motor Vehicle Registration and Basic Revenues, 1911-50	1951-52	708
Mottos of the United States and the States	1935-36	294
Mound Builders in Missouri	1939-40	774
Mount Vernon, Virginia	1963-64	422
Musicians, Jessie L. Gaynor	1949-50	19
Musicians, John William Boone	1949-50	23
Musicians, Two Metropolitan Opera Singers	1949-50	24
My Missouri, Photo Contest	2003-04	36-51
National Archives	1963-64	308
National Capitol	1927-28	406-07
National Capitol	1975-76	1166
National Capitol, Power Plant	1963-64	1060-61
National Capitol, White House	1975-76	1168
National Flag	1911-12	509
National Flag, Proper Display of	1953-54	364
Natural Resources, Department of	2009-10	526-543
Navy, U.S., Missouri Army and Navy Leaders	1949-50	7
Negro in Missouri History, Role of, 1719-1970, By Lorenzo Greene, Antonio Holland & Gary Kremer	1973-74	1-35
Negro Musician, John William Boone	1949-50	23

<b>Tabular and statistical history</b>	<b>Volume</b>	<b>Page</b>
Negro Scientist, George Washington Carver	1949–50	24
Nelson, William Rockhill, Newspaperman and Philanthropist	1949–50	19
New Times, New Challenges for Missouri's Public Schools, by James L. Morris	1985–86	32–46
New York World's Fair (1964–65)	1963–64	672
New York World's Fair Commission of Missouri	1965–66	308
Newspaper Development in Missouri	1921–22	641–44
Newspaper, First American, 1704	1937–38	864
Newspaper, Founding of First Paper West of St. Louis	1945–46	855
Newspaperman and Philanthropist, William Rockhill Nelson	1949–50	19
Newspaperman, Joseph Pulitzer, Editor and Publisher	1949–50	21
Newspapers, First in the United States and in Missouri	1939–40	938
Nickel Coinage from Missouri, First	1949–50	39
Nicknames, State Nicknames and Flowers	1953–54	1060
Oath of Loyalty, 1865	1957–58	18
Official Manual of Missouri, Editors of the Blue Book, 1905–58	1957–58	770
Official Manual of Missouri, Facts Concerning the 1945–46 State Manual	1945–46	1150
Official Manual of Missouri, History of	1949–50	1192
Official Manual of Missouri, History of	1951–52	viii
Official Manual of Missouri, History of	1989–90	32
Official Manual Photo Contest: Foundations of Missouri	2005–06	32–45
Official Manual Photo Contest: Magnificent Missouri: A Portrait of the Show Me State	1999–2000	12–27
Official Manual Photo Contest: Missouri In Motion	2009–10	31–39
Official Manual Photo Contest: Missouri's Patriotism	2001–02	36–51, 58
Official Manual Photo Contest: Missourians at Work and Play	1997–98	28–43
Official Manual Photo Contest: My Missouri: Photos that Define the Show-Me State	2003–04	36–51
Official Manual Photo Contest: Show Me Scenics	1989–90	20–31
Official Manual Photo Contest: The Missouri Family Scrapbook	2007–08	30–39
Oil, Gas and Oil in Missouri	1949–50	316
Old Missouri (song)	1923–24	22
Opera Singers, Two Metropolitan Opera Singers	1949–50	24
Opportunity 2000 Commission, Missouri	1987–88	35–47
Oregon Trail	1955–56	9, 11
Oregon Trail, Pacific Passage	1955–56	11, 13
Organization Chart, State Government	2007–08	343
Organization Chart, State Government	2009–10	353
Palmyra Massacre	1957–58	21
Paris, France, Missouri Indians in Paris	1951–52	9, 11
Parole, History of Probation and Parole	1947–48	324–26
Patent Law, Summary of U.S.	1943–44	920
Pathways to Progress: Feature	2009–10	16–29
Pea Ridge, Battle of	1957–58	17–18
Pearl Harbor, Attack on, President Roosevelt's Message to Congress, December 8, 1941	1941–42	816
Penal Institutions of Missouri, Historical Sketches of	1921–22	813–18
Penal Institutions of Missouri, Historical Sketches of	1941–42	831–48
Penal Institutions of Missouri, Historical Sketches of	1943–44	889–900
Penal Institutions of Missouri, Historical Sketches of	1945–46	895–910
Penal Institutions of Missouri, Historical Sketches of	1947–48	304–23
Penal Institutions of Missouri, Historical Sketches of	1989–90	298–304
Penitentiary, History of	1963–64	383
Penitentiary, History of	1983–84	1–23
Pershing, General John J., Boyhood Home Memorial Shrine	1973–74	375
Pershing, John J., Memorial Commission	1953–54	190
Pershing, John J., Memorial Commission	1955–56	194
Petroglyphs in Missouri	1939–40	899
Philosophy, "St. Louis Movement"	1949–50	11
Photographs, "The Past Recaptured: Images from Everyday Life"	1995–96	44–51
Physiography of Missouri	1945–46	869
Picture This: The Photography of Charles Elliott Gill	2007–08	6–7
Picture This: The Photography of Domino Danzero	2009–10	8–9
Pilot Knob, the Battle of, 1864,: by Richard S. Brownlee	1961–62	3–31
Pioneer Schoolroom, The Missouri River	1955–56	6–7
Pioneers Were Modern-Day Advertisers	1949–50	35
Platte Purchase Area, Acquisition of	1947–48	19

**Tabular and statistical history****Volume****Page**

Platte Purchase, First School in	1947-48	21, 23
Political Conventions, National, 1856-1948	1949-50	1162
Political Divisions of the United States Congress, 1855-1973	1973-74	192
Pony Express	1965-66	1464
Population and Area of Missouri Counties, Urban and Rural, 1920-40	1947-48	992-95
Population and Area of Missouri Counties, Urban and Rural, 1920-40	1949-50	1195- 1201
Population and Area of Missouri Counties, Urban and Rural, 1920-40	1949-50	1198
Population and Area of Missouri Counties, Urban and Rural, 1920-40	1953-54	1238-41
Population and Area of Missouri Counties, Urban and Rural, 1930-1950, 1960 and 1950	1959-60	1312-15
Population and Area of Missouri Counties, Urban and Rural, 1930-1950, 1960 and 1950	1969-70	1453-55
Population and Area of Missouri Counties, Urban and Rural, 1970 and 1960	1975-76	1217-19
Population of All Incorporated and Unincorporated Places of 1,000 or More, in Missouri 1960-70	1975-76	1220-29
Population of All Incorporated and Unincorporated Places of 1,000 or More, in Missouri	1953-55	1242-48
Population of All Incorporated and Unincorporated Places of 1,000 or More, in Missouri	1955-56	1170-76
Population of All Incorporated and Unincorporated Places of 1,000 or More, in Missouri 1940-50	1951-52	1199- 1205
Population of All Incorporated and Unincorporated Places of 1,000 or More, in Missouri 1940-50	1957-58	1334-40
Population of All Incorporated and Unincorporated Places of 1,000 or More, in Missouri 1950-60	1959-60	1316-22
Population of Incorporated and Unincorporated Places, 1970-80	1983-84	1211-19
Population of Incorporated and Unincorporated Places, 1970-80	1985-86	1424-32
Population of Incorporated and Unincorporated Places, 1970-80	1987-88	1336-44
Population of Incorporated Places in Missouri, 1930 and 1940	1947-48	996- 1001
Population of Incorporated Places in Missouri, 1930 and 1940	1949-50	1202-07
Population of Missouri and its Counties, 1890-2010	1989-90	870-72
Population of Missouri Cities of 10,000 or More from 1900-70	1975-76	1214-16
Population of Missouri Cities of 10,000 or more, from the Earliest Census to 1960	1969-70	1450-52
Population of Missouri Cities of 5,000 or More, by Wards, 1950	1959-60	1323-24
Population of Missouri Counties, 1940 and 1950	1951-52	1197-98
Population of Missouri Counties, By Minor Civil Divisions, 1920-40	1943-44	1112
Population of Missouri Counties, By Minor Civil Divisions, 1920-40	1943-44	1096
Population of Missouri Municipalities	2007-08	869-892
Population of Missouri Municipalities	2009-10	828-848
Population of Missouri, 1810-1970	1975-76	1213
Population of Missouri, Summary 1820-1940	1949-50	29
Population of Missouri, Summary 1830-1960	1961-62	1470
Population of Missouri, Urban and Rural, 1810-1970	1975-76	1217-19
Population of Principal Missouri Cities, 1900-30	1933-34	572
Population of Principal U.S. Cities, 1930 and 1940	1941-42	856
Population of the States and Territories, 1880	1881-82	96
Population of the United States, 1790-1880	1881-82	128
Population of the United States, 1790-1890	1891-92	308-09
Population of the United States, 1870-1940	1941-42	932
Population of the World	1881-82	96
Population of U.S. Cities of 110,000 or More, 1930 and 1940	1941-42	864
Postal Service, First Mail Stagecoach to Santa Fe	1945-46	1148
Postal Service, Rural Free Delivery in Missouri	1951-52	1194
Poultry Raising and Dairying	1949-50	38-39
Power and Fuel	1949-50	316
Presidency, U.S., Law on Succession to the Presidency	1955-56	336
President and Vice President of the United States, Constitutional Provisions for	1975-76	1164-66
President of the United States	2009-10	102-03
Presidential Inaugurations	1955-56	522
Presidents and Vice Presidents, Historical Listing of	2009-10	106-07
Presidents of Missouri Broadcasters Association	2007-08	919-20
Presidents of the U.S. Who Died in Office	1957-58	1292
Presidents of the United States, Burial Places	1957-58	380
Presidents of U.S., Two-thirds had Congressional Experience	1945-46	410
Presidents, Vice Presidents, and Congresses of the U.S., 1789-1993	1983-84	1166



<b>Tabular and statistical history</b>	<b>Volume</b>	<b>Page</b>
Press Associations of Missouri	2007–08	894–99
Press Associations of Missouri	2009–10	852–854
Press Club, Missouri Women's	2007–08	898
Price, Sterling, Role in Civil War	1957–58	16–27
Price, Sterling, Sketch and Statue	1915–16	8–9
Probation and Parole, History of	1947–48	324–26
Public Safety, Department of	2009–10	544–569
Public Schools	1985–86	32–46
Public Schools, Division, History of	1973–74	419–21
Public Schools, Missouri, statistics about 1988–89	1989–90	354
Public Service Commission	1975–76	380–81
Pulitzer Prize Winner in 1934, Josephine Johnson	1949–50	13
Pulitzer, Joseph, Editor and Publisher	1949–50	21
Purple Martin Capital	2009–10	48
Quantrill, William Clarke	1957–58	23
Quiet Catastrophe of Time, The	1993–94	36–47
Race Horse Trainer, Ben Jones	1949–50	25
Radio, First Lady of Radio, Mary Margaret McBride	1949–50	25
Railroads, Reluctant	1955–56	7, 9
Rainfall, Missouri's Climate and Rainfall	1949–50	31, 33
Reconstruction Era in Missouri	1959–60	1–31
Recreational Facilities, Missouri's	1949–50	48
Red Cross, American National	1941–42	904
Redistricting Committees, Legislative	1991–92	796
Reedy, William Marion, Influence of "Reedy's Mirror"	1949–50	11
Registered Voters in Missouri, 1980–86	1987–88	1057
Registered Voters in Missouri, 1982–88	1989–90	507
Registered Voters in Missouri, 1984–90	1991–92	493
Registered Voters in Missouri, 1986–92	1993–94	525
Registered Voters in Missouri, 1998–2004	2005–06	630
Registered Voters in Missouri, 2000–2006	2007–08	642
Registered Voters in Missouri, 2002–2008	2009–10	598
Registrars of Lands of Missouri, 1841–88	1963–64	58
Reily, Emmett Montgomery, Governor of Puerto Rico	1921–22	692
Religion, Missouri Church History	1945–46	694
Representatives and Senators to the Missouri General Assembly, 1931–59	1961–62	1536–57
Representatives in Congress from Missouri, 1821–1961	1961–62	1526–36
Republican Party, National Political Conventions, 1856–1948	1949–50	1162
Republican Party, Officers	2007–08	753–95
Republican Party, Officers	2009–10	714–717
Resources, Missouri and Her Natural Resources	1953–54	276
Revenue, Department of	2009–10	570–572
Revolutionary War, Effect of American Revolution on Missouri	1947–48	9
Richards-Gebaur Air Force Base	1967–68	273
River Highways	1955–56	7
Rivers and Springs	1949–50	31
Rivers of Missouri, The	1953–54	754, 1030
Road Bond Summary as of December 31, 1947	1947–48	567
Road Bond Summary as of December 31, 1948	1949–50	650
Road Bond Summary as of June 30, 1951	1951–52	707
Road Bonds Issued, Retired, and Outstanding as of December 31, 1942	1943–44	818–22
Road Bonds, Status of Bond Issues as of June 30, 1953	1953–54	664
Road Bonds, Status of Bond Issues as of June 30, 1955	1955–56	687
Road Funds, Major Expenditures for State Road Program, 1917–50	1951–52	709
Road Funds, Missouri State and Federal Revenues, 1925–42	1943–44	817
Road Funds, Motor Vehicle Registration and Basic Revenues, 1911–50	1951–52	708

<b>Tabular and statistical history</b>	<b>Volume</b>	<b>Page</b>
Roads, Missouri Bond Issues	1945-46	827
Role of the Negro in Missouri History, 1719-1970, by Lorenzo Greene, Antonio Holland & Gary Kremer	1973-74	1-35
Rollins, James S., Father of the University of Missouri	1949-50	21
Roosevelt, Franklin D., Message to Congress, December 8, 1941	1941-42	816
Rural Electrification in Missouri	1951-52	304
Rural Free Delivery in Missouri	1951-52	1194
Rusk, Howard A., Advisor to United Nations	1949-50	25, 27
Sailors, Medals for Missouri Soldiers, Sailors and Marines	1947-48	477
Santa Fe Sidelight	1955-56	27-28
Santa Fe Trade, Economic Barriers	1955-56	11
Santa Fe Trail	1955-56	9, 11
Santa Fe Trail, Famous in Missouri	1945-46	821
Santa Fe, First Mail Stagecoach to Santa Fe from Independence	1945-46	1148
Scenic and Resort Area of Missouri	1933-34	606-07
Schools, a Century of Missouri Schools (1821-1921)	1921-22	731-39
Schools, Early	1949-50	45
Schools, Early Days of the Public School System	1947-48	19-20
Schools, First School in the Platte Purchase	1947-48	21, 23
Schools, Growth of Secondary	1949-50	47
Schools, Missouri State Superintendents of, 1839-1948	1947-48	84-85
Schools, Organization of Missouri Public Schools	1879	118-19
Schools, Private Elementary and Secondary Schools	1949-50	48
Schools, Public	1985-86	32-46
Schools, Public Schools of Today	1949-50	47-48
Seal, "The Great Seal of the United States," History of	1957-58	826
Secretaries of State, Historical Listing	2009-10	78
Secretary of State, Office of	2009-10	66-77
Seifert, Elizabeth, Missouri's Most Prolific Writer	1949-50	15
Selective Service System, The	1945-46	885-87
Senate Chamber Rededicated	1977-78	70
Senate, Missouri Officers of	2007-08	131
Senate, Missouri Officers of	2009-10	127
Senators and Representatives in the Missouri General Assembly, 1931-1959	1961-62	1536-57
Senators from Missouri in the U.S. Senate	1935-36	177
Senators, United States from Missouri	2009-10	110
Settlement of Missouri	1953-54	5-13
Settlement, Permanent Settlement of the Missouri Country	1951-52	21, 23
Shapley, Harlow, Two Outstanding Astronomers	1949-50	25
Shaw's Garden, beginning of Missouri Botanical Garden	1945-46	891
Shelby, Joseph Orville, Expedition to Mexico	1957-58	28-31
Shields, James, Sketch and Statue	1915-16	8-9
Shoemaker, Floyd C., "A Brief History of Missouri"	1933-34	598-608
Shoemaker, Floyd C., "Missouri Calendar, A History of the State Chronologically Arranged"	1921-22	131-71
Shoemaker, Floyd C., "Mr. Missouri"	1959-60	558
Shoemaker, Floyd C., "Missouri's Century of Statehood"	1921-22	127-30
Shoemaker, Floyd C., Missouri Writers of History	1949-50	15
Show Me Scenics, Official Manual Photo Contest	1989-90	20-31
Show Me State Shows Its Spirit, The	1993-94	7
Show Me State, Origins of	1961-62	1486
Slavery, Emancipation of Slaves	1947-48	29
Social Security	1951-52	216
Social Security Extended to State Employees	1953-54	748
Social Security Extended to State Employees	1955-56	788
Social Services, Department of	2009-10	573-580
Soldiers Bonus Law in Missouri, History of Show Me State Origins of	1921-22	874-75
Soldiers Bonus Law in Missouri, History of Show Me State Origins of	1961-62	595

<b>Tabular and statistical history</b>	<b>Volume</b>	<b>Page</b>
Soldiers Furnished to Union Army by States and Territories	1911–12	510
Soldiers, Sailors and Marines, Medals of Missouri	1947–48	477
Song, "Missouri School Song"	1899–00	437
Song, "Old Missouri"	1923–24	22
Song, Missouri Official	1949–50	1219
Song, Missouri Official	1991–92	787
Soybean Production in Missouri	1949–50	38
Spain and France in Missouri	1933–34	600–01
Spain, Missouri Under Spanish Control	1947–48	8–9
Spirit of Missouri, Hugh P. Williamson	1969–70	78
Springs, Missouri	1945–46	425
Springs, Rivers and Springs	1949–50	31
St. Charles, First State Capitol	1965–66	1340
St. Charles, First State Capitol	1973–74	374
St. Charles, General Assembly in	1947–48	14–15
St. Joseph Established	1947–48	21
St. Louis and Ste. Genevieve	1953–54	5, 7–9
St. Louis City Art Museum	1941–42	364
St. Louis Established	1947–48	7
St. Louis Gateway Arch	1965–66	1008
St. Louis Law Library Association, History of	1921–22	786
St. Louis Movement in Philosophy	1949–50	11
St. Louis Painter, Carl Wilmar	1949–50	19
St. Louis, Metropolis of the Midwest	1951–52	944
St. Louis, Young Fashion Center	1947–48	958
Stagecoach, First Mail Coach to Santa Fe	1945–46	1148
State American Folk Dance	2007–08	49
State American Folk Dance	2009–10	46
State Amphibian	2007–08	52
State Amphibian	2009–10	48
State Animal	2007–08	49
State Animal	2009–10	46
State Aquatic Animal	2007–08	50
State Aquatic Animal	2009–10	47
State Bird	2007–08	42
State Bird	2009–10	42
State Capitol	1911–12	13–14
State Capitol	1913–14	19–29
State Capitol	1915–16	17–18
State Capitol	1921–22	8–9
State Capitol	1925–26	14–20
State Capitol	1937–38	365
State Capitol	1951–52	41–48
State Capitol	1975–76	1428–30
State Capitol	1993–94	5, 948–949
State Capitol	2007–08	69
State Capitol	2009–10	65
State Capitol and Buildings	1907–08	10–12
State Capitol and Buildings	1911–12	13–14
State Capitol and Buildings	1937–38	365
State Capitol Buildings of Missouri, History of	1957–58	1442
State Capitol Burning in 1911 (Illus.)	1911–12	13
State Capitol Construction	1983–84	1220–21
State Capitol Decorations and Inscriptions	1951–52	45, 47–48
State Capitol Decorations and Inscriptions	1975–76	1429–30

**Tabular and statistical history**

	<b>Volume</b>	<b>Page</b>
State Capitol Inscriptions	1933–34	608
State Capitol Inscriptions	1935–36	708
State Capitol Inscriptions	1937–38	526
State Capitol Inscriptions	1939–40	883–84
State Capitol Inscriptions	1955–56	1160
State Capitol Inscriptions and Statuary	1955–56	1160
State Capitol, Missouri's Renewed Capitol	1951–52	41–48
State Capitol, Museum, Paintings and Other Features	1951–52	41–48
State Capitol, Senate and House Chambers	1951–52	45, 47
State Capitols of Missouri	1933–34	602
State Capitols That Have Been	1913–14	15–18
State Capitols That Have Been	1947–48	41, 43, 45
State Capitols, History of Missouri's	1951–52	48
State Dessert	2009–10	49
State Dinosaur	2007–08	52
State Dinosaur	2009–10	48
State Employment Security Building	1967–68	1273–74
State Fair	1925–26	799–804
State Fair	1967–68	278
State Fish	2007–08	50
State Fish	2009–10	47
State Flag	2007–08	41
State Flag	2009–10	41
State Floral Emblem	2007–08	42
State Floral Emblem	2009–10	42
State Fossil	2007–08	48
State Fossil	2009–10	46
State Game Bird	2007–08	53
State Game Bird	2009–10	48
State Grape	2007–08	51
State Grape	2009–10	47
State Grass	2007–08	54
State Grass	2009–10	49
State Horse	2007–08	51
State Horse	2009–10	47
State Insect	2007–08	47
State Insect	2009–10	43
State Institutions, When Established	1897–98	432
State Invertebrate	2007–08	53
State Invertebrate	2009–10	49
State Manual: 100 Years Ago	1989–90	32
State Mineral	2005–06	48
State Mineral	2007–08	46
State Mineral	2009–10	43
State Musical Instrument	2007–08	47
State Musical Instrument	2009–10	43
State Park Board, Contemporary History	1975–76	898
State Parks, New State Park System	1925–26	944–49
State Records, Termites Attack	1925–26	967–68
State Reptile	2007–08	54
State Reptile	2009–10	49
State Rock	2007–08	46
State Rock	2009–10	43
State Seal	2007–08	40
State Seal	2009–10	40
State Seal, Origin of Inscription on Missouri Seal	1945–46	185



<b>Tabular and statistical history</b>	<b>Volume</b>	<b>Page</b>
State Senators and Representatives, 1820–1933	1935–36	187–248
State Senators and Representatives, 1931–59	1961–62	1536–57
State Song	2007–08	43
State Song	2009–10	42, 44–45
State Tree	2007–08	43
State Tree	2009–10	42
State Tree Nut	2007–08	48
State Tree Nut	2009–10	46
Statehood, Missouri's	1953–54	31–32
Statehood, Missouri's Fight for	1953–54	25–28
States and Territories of the U.S., Origin and Names of	1943–44	50
States, Capitols, When Settled, Entry Into Union	1957–58	82
States, In Order of Admission to the Union	1957–58	196
States, Nicknames and State Flowers	1945–46	870
States, Nicknames and State Flowers	1953–54	1060
States, When and By Whom Settled, and When Admitted to Union	1881	108
Statistics about Missouri Public Schools, 1988–89	1989–90	354
Statue of Liberty on Bedloe's Island	1943–44	856
Statue of Liberty, History of	1957–58	1128
Ste. Genevieve and St. Louis	1953–54	5, 7–9
Ste. Genevieve, Missouri's Oldest City	1969–70	1039
Steamboat Era on the Missouri, The	1951–52	23–33
Steamboat Pilots of the Missouri	1951–52	33–35
Steamboats, Bridges and Wrecks on the Missouri	1951–52	33
Stevens, Walter B., Missouri Writers of History	1949–50	13
Stone Products of Missouri	1949–50	41, 43
Stone, Limestone in Missouri	1953–54	304
Stone, William Joel, Memorial	1935–36	571–74
Struggles to Begin, by Lewis S. Larkin	1975–76	1–33
Supreme Court Building, Drawings and Plans for	1905–06	118
Supreme Court Commissioners, Historical Sketch of	1947–48	195–96
Supreme Court Commissioners, Historical Sketch of	1961–62	221
Supreme Court of Missouri, Historical Sketch of	1949–50	223–25
Supreme Court of Missouri, Judges	2007–08	247–48
Supreme Court of Missouri, Judges	2009–10	238–239
Surgeon, Neurological, Walter Edwin Dandy	1949–50	21
Swan Lake Preserve	1965–66	1536
Swarthout, Gladys, Two Metropolitan Opera Singers	1949–50	24
Symington, Stuart, A Missouri Leader, Dedication	1989–90	5
Taxable Wealth of Missouri, 1860–1914	1915–16	605–06
Taxation, Missouri Rate for State Purposes, 1860–1915	1915–16	604
Teachers Association Founded, Missouri State	1945–46	768
Telegraph Line Reaches St. Louis	1947–48	25
Telephone, Missouri's First	1945–46	767
Tennessee-Missouri Bridge Commission	1969–70	326–27
Territorial Economy	1953–54	13–15
Territorial Government	1953–54	24–25
Territorial Living	1953–54	15–18
The Missouri Family Scrapbook: Photo Contest	2007–08	30–39
Theatre, First Theatrical Performance	1947–48	11
This is Missouri	1985–86	3–28
This is Missouri (Photo essay)	1987–88	9–32
Timber, Missouri's	1949–50	43, 45
Tobacco, Missouri's	1945–46	498
Toberman, Walter H., Memorial Sketch	1959–60	xii
Today's Missouri	1967–68	1–31

**Tabular and statistical history**

	<b>Volume</b>	<b>Page</b>
Topography of Missouri	1945–46	869
Trachoma Hospital, Missouri	1963–64	688–89
Trade, Wholesale, St. Louis	1951–52	944
Tragic Brotherhood, 1860–1865	1957–58	1–32
Trails, Famous Trails in Missouri	1945–46	821
Trails, Famous Trails in Missouri	1963–64	968
Trails, Oregon and Santa Fe Trails	1955–56	9, 11
Transportation, Department of	2009–10	581–590
Transportation, St. Louis	1951–52	944
Traubel, Helen, Two Metropolitan Opera Singers	1949–50	24
Treasurer, Office of	2009–10	86–89
Treasurers, Historical Listing	2009–10	90
Treaty with Great Britain, Extradition	1891–92	300
Truman Doctrine, The	1949–50	3
Truman, Harry S, "Harry S Truman: A 50th Anniversary of His Presidency"	1995–96	37–43
Truman, Harry S, and Missouri Mule	1991–92	160
Truman, Harry S, Birthplace Memorial Shrine	1973–74	374
Truman, Harry S, Dedication of State Manual to	1945–46	9
Truman, Harry S, First President from Missouri	1947–48	39
Truman, Harry S, Letter from	1945–46	24
Truman, Harry S, Library	1965–66	88
Truman, Harry S, President of the United States, Sketch and Portraits	1945–46	13–23
Truman, Harry S, President of the United States, Sketch and Portraits	1947–48	51
Truman, Harry S, President of the United States, Sketch and Portraits	1949–50	51
Truman, Harry S, President of the United States, Sketch and Portraits	1951–52	51
Truman, Harry S, V-E Day Proclamation	1945–46	186
Truman, Harry S, V-J Day Proclamation	1945–46	252
Tuberculosis Sanatorium, Missouri State	1971–72	767–68
Tuck, Clyde Edwin, "Hawthorne Blossoms" (poem)	1923–24	21
Tuck, Clyde Edwin, "Missouri" (poem)	1925–26	25
Twain, Mark, Birthplace Memorial Shrine	1973–74	375
Twain, Mark, Region	1965–66	1532
U.S.S. Missouri	1987–88	48–49
Underground Treasures, The Story of Mining in Missouri, by Jo Burford	1977–78	1–33
Unfinished Painting by Joseph McHugh, The	1993–94	81
United Nations, Advisor to, Howard A. Rusk	1949–50	25, 27
United States (See also entries under National)		
United States Bicentennial Commission of Missouri	1987–88	104
United States Cabinet Members from Missouri	1939–40	351
United States Congress, Congressional Leaders from Missouri	1949–50	9
United States Congress, Missouri Senators Expelled	1947–48	26
United States Congress, Political Divisions, 1855–1973	1973–74	192
United States Congress, Representatives Under Each Apportionment, 1790–1960	1963–64	1081
United States Congresses, Presidents, and Vice Presidents, 1789–1981	1983–84	1166
United States Congressmen, Salaries, 1789–1925	1945–46	1134
United States Constitution Bicentennial Commission of Missouri	1987–88	104
United States Constitution, Bill of Rights	1941–42	806
United States Constitution, Bill of Rights	1943–44	298
United States Flag	1911–12	509
United States Flag	1957–58	344
United States Flag	1959–60	1126
United States Flag, Proper Display of the	1953–54	364
United States Government	1975–76	1164–75
United States House of Representatives	1975–76	1170–73
United States House of Representatives, House Office Building	1963–64	1059
United States Motto, History of	1957–58	826
United States Population, 1790–1890	1891–92	308–09

<b>Tabular and statistical history</b>	<b>Volume</b>	<b>Page</b>
United States Seal, History of	1957–58	826
United States Seal, History of	1959–60	276
United States Senate	1975–76	1169–70
United States Senate, Senate Office Building	1963–64	1059–60
United States Senators from Missouri, 1820–1983	1983–84	77–78
United States Senators, Missouri Senators Expelled (1861)	1945–46	559
United States Senators, Missouri Senators Expelled (1861)	1947–48	26
United States Senators, Statuary Hall	1959–60	940
United States, Historical and Statistical Table of States and Territories	1899–1900	140–41
United States, Historical and Statistical Table of States and Territories	1903–04	169–71
United States, Progress in Area, Population, and Material Industries, 1800–1910	1911–12	601–02
United We Stand, Divided We Fall, Origin of	1945–46	185
University of Missouri Presidents, 1841–1969	1969–70	460
University of Missouri, Father of the	1949–50	21
University of Missouri, Has First School of Journalism	1949–50	23
University of Missouri, Historical Sketch of	1989–90	372–87
University of Missouri, Looking Back on 150 Years of Service, 1839–1989	1987–88	496–97
Vanishing Missouri	1991–92	10–22
Vanishing Missouri, “The Past Recaptured: Images from Everyday Life”	1995–96	44–51
Vanishing Missouri—The Quiet Catastrophe of Time	1993–94	36–47
Vest’s Eulogy on the Dog “Old Drum,” Text and Commentary	1943–44	1128–29
Veterans: Dedication	2001–02	4
Vice President and President of the United States, Constitutional Provisions from	1975–76	1164–88
Vice President of the United States	2009–10	104–105
Vice Presidents, Historical Listing of Presidents and	2009–10	106–07
Volunteers: Dedication	1999–2000	6, 7
Vote for Missouri Governor and Lieutenant Governor, 1820–92	1893–94	272
Vote for President (Electoral), by States, 1904–40	1941–42	235
Vote for President (Electoral), by States, 1908–44	1947–48	782
Vote for President (Electoral), by States, 1912–48	1951–52	947
Vote for President (Electoral), by States, 1916–52	1955–56	945
Vote for President (Electoral), by States, 1920–56	1959–60	1124
Vote for President (Electoral), by States, 1924–60	1963–64	1247
Vote for President (Popular), by States, 1932, 1936, 1940, 1944 and 1948	1951–52	946
Vote for President (Popular), by States, 1936, 1940, 1944, 1948 and 1952	1955–56	944
Vote for President (Popular), by States, 1940, 1944, 1948, 1952 and 1956	1959–60	1123
Vote for President (Popular), by States, 1944–60	1963–64	1246
Vote for President, by Counties, at General Election, 1968	1969–70	1194–95
Vote for President, U.S. Senator and Reps., State Officials by County - General Election, 1980	1981–82	1245–73
Vote for President, VP and Statewide Offices by County, Ward/Precinct - General Election, 1988	1989–90	518–658
Vote for President, VP, Senator and State Officers by County, Ward and Precinct, 1968	1969–70	1204–91
Vote for President, VP, Senator and State Officers by County, Ward and Precinct, 1972	1973–74	1236– 1347
Vote for Representatives in Congress, 1988	1989–90	659–60
Vote for Senator in Congress and State Auditor by Missouri County, Ward and Precinct, 1986	1987–88	1064– 1137
Vote for U.S. Senators, by Counties, 1986	1987–88	1058
Vote for U.S. Senators, by States, 1936, 1938, 1940 and 1944	1945–46	585
Vote for U.S. Senators, by States, 1942, 1944 and 1946	1947–48	716
Vote for U.S. Senators, by States, 1948, 1950 and 1952	1953–54	829
Vote for U.S. Senators, by States, 1954, 1956 and 1958	1959–60	972
Vote for U.S. Senators, by States, 1960, 1962 and 1964	1965–66	1118
Vote for U.S. Senators, by States, 1966, 1968 and 1970	1971–72	1177
Vote of Missouri for President and Governor, 1840–1912	1913–14	1146–47
Vote of Missouri for President, 1840–92	1893–94	272
Vote on Constitution of Missouri, by Counties, at Special Election, Feb. 27, 1945	1945–46	148
Voter Registration Application	1993–94	526

**Tabular and statistical history**

	<b>Volume</b>	<b>Page</b>
Votes at 1996 Primary, General and Special Elections	1997–98	550–640
Voting Precincts in Each County of Missouri, 1950	1951–52	1038
Voting Precincts in Each County of Missouri, 1952	1953–54	1062
Voting Precincts in Each County of Missouri, 1954	1955–56	1128
Voting Precincts in Each County of Missouri, 1956	1957–58	1291
Voting Precincts in Each County of Missouri, 1958	1959–60	1276
Voting Precincts in Each County of Missouri, 1960	1961–62	1437
Voting Precincts in Each County of Missouri, 1962	1963–64	1426
Voting Precincts in Each County of Missouri, 1964	1965–66	1432
Voting Precincts in Each County of Missouri, 1966	1967–68	1232
Voting Precincts in Each County of Missouri, 1968	1969–70	1428
Voting Precincts in Each County of Missouri, 1970	1971–72	1400
Voting Precincts in Each County of Missouri, 1970	1971–72	1399
Voting Precincts in Each County of Missouri, 1972	1973–74	1481–82
Waggoner Building	1967–68	1274
Wars of the United States	1911–12	509
Wars (See also entries under Revolutionary War, Civil War, World War 1 and World War II)		
Wars, Early Wars and Events in Missouri	1933–34	602–03
Wars, Missouri in Recent Wars	1933–34	604–05
Washington National Monument	1963–64	342
Washington National Monument Society	1943–44	557
Washington National Monument Society	1945–46	586
Water Power of Missouri	1933–34	606
Water Power of Missouri	1935–36	778
Watering Places, Missouri's Spas	1947–48	328
Waters, Baxter, Memorial Sketch	1953–54	166
Wealthiest Men in America—All Born in Ireland	1885	121
Weights and Measures, Bushel Weights in Pounds, Summary of Legal Provisions	1943–44	812
Welfare, Public Health and Welfare Institutions of Missouri, Historical Sketches of	1973–74	768–69
West, Pathfinders of the	1933–34	602
Western Heritage	1955–56	13–14
Westport, Battle of	1957–58	24–25
White House, The	1975–76	1168
Whiteman Air Force Base	1967–68	351
Wilder, Laura Ingalls, Missourian's Books in Japan	1949–50	17
Wildlife in Missouri Country	1951–52	19, 21
Wildlife Preserve, Swan Lake	1965–66	1536
William Rockhill Nelson Gallery of Art, Kansas City	1941–42	364
Williams, Walter, Founds First School of Journalism	1949–50	23
Williams, Walter, Sketch of	1929–30	896
Wilson, Francis Murray, Memorial Sketch	1933–34	611
Wilson, Woodrow, Urges Senate to Grant Women Suffrage	1919–20	691
Wilson, Woodrow, War Messages, 1917	1917–18	5, 8–13
Wilson's Creek, Battle of	1957–58	10–12
Wimar, Carl, St. Louis Painter	1949–50	19
Winn, Kenneth H., "Reform and the Erosion of Representative Government in Missouri,"	1999–2000	28–52, 926
Winn, Robert, (1895–1948)	1949–50	96
Wives of the Presidents	1943–44	414
Woman Suffrage, Franchise to Women	1919–20	650–51
Woman Suffrage, President Wilson Urges Senate to Grant	1919–20	691
Women in Political Life, 1972–93	1993–94	12–35
Women, First White Woman Resident (of Missouri)	1947–48	8
Women's Role in Missouri History, 1821–1971, by Clarissa Start Davidson	1971–72	1–33
Women's Suffrage	1995–96	190
Workmen's Compensation Division, History of	1973–74	1128–29
World War I, "Missouri and the War With Germany"	1919–20	367–70



**Tabular and statistical history**

	<b>Volume</b>	<b>Page</b>
World War I, "Missouri and the War," by Floyd C. Shoemaker	1917–18	299-313
World War I, "Missouri in the World War"	1939–40	512
World War I, Armistice	1919–20	692–97
World War I, Memorial to Missourians in France	1923–24	8–9
World War I, Memorial Tower Honoring Students of Missouri University	1925–26	8-9
World War I, Missouri and World War I	1947–48	37
World War I, President Wilson's War Messages, 1917	1917–18	5, 8-13
World War II, "The Greatest Battleship" (U.S.S. Missouri)	1943–44	1086
World War II, Battleship Missouri Makes History	1945–46	1083
World War II, Camp Crowder	1945–46	1085
World War II, Civil Rights of Service Men Protected	1943–44	1058
World War II, Fort Leonard Wood	1941–42	194
World War II, Fort Leonard Wood	1945–46	1087
World War II, Missouri and World War II	1947–48	38–39
World War II, President Roosevelt's Message to Congress, December 8, 1941	1941–42	816
World War II, The Selective Service System	1945–46	885–87
World War II, The V-E Day Proclamation	1945–46	186
World War II, The V-J Day Proclamation	1945–46	252
World Wide Web Sites, Missouri State Government	2007–08	997–98
World's Columbian Exposition	1891–92	253–54
World's Fair Commission, New York	1965–66	308
World's Fair, New York (1964–65)	1963–64	672
Wrecks and Bridges on the Missouri	1951–52	33
Writers, Missouri	1949–50	9-17
Writers, Missouri	1949–50	11
Writers' Guild, Missouri	1981–82	1360
Youth of a State, 1821–60, The	1955–56	3-32
Zinc, An Important Mineral	1949–50	41



# Flag Etiquette

The following are some of the rules of flag etiquette regarding the time and manner of display and disposal of the flag of the United States of America pursuant to Title 4, Chapter 1 of the United States Code.

It is the universal custom to display the flag only from sunrise to sunset on buildings and on stationary flagstaves in the open. However, when a patriotic effect is desired, the flag may be displayed 24 hours a day if properly illuminated during the hours of darkness.

No other flag or pennant should be placed above or, if on the same level, to the right of the flag of the United States of America, except during church services conducted by naval chaplains at sea, when the church pennant may be flown above the flag during services for the personnel of the Navy.

No person shall display the flag of the United Nations or any other national or international flag equal, above, or in a position of superior prominence or honor to, or in place of, the flag of the United States at any place within the United States or any territory or possession thereof; provided, that nothing in this section shall make unlawful the continuance of the practice heretofore followed of displaying the flag of the United Nations in a position of superior prominence or honor, and other national flags in positions of equal prominence or honor, with that of the flag of the United States at the headquarters of the United Nations.

When flags of states, cities, or localities, or pennants of societies are flown on the same halyard with the flag of the United States, the latter should always be at the peak. When the flags are flown from adjacent staffs, the flag of the United States should be hoisted first and lowered last. No such flag or pennant may be placed above the flag of the United States or to the United States flag's right.

The flag of the United States of America, when it is displayed with another flag against a wall from crossed staffs, should be on the right, the flag's own right, and its staff should be in front of the staff of the other flag.

The flag of the United States of America should be at the center and at the highest point of the group when a number of flags of states or localities or pennants of societies are grouped and displayed from staffs.

When the flags of two or more nations are displayed, they are to be flown from separate staffs of the same height. The flags are to be of approximately equal size. International usage forbids the display of the flag of one nation above that of another nation in time of peace.

When displayed either horizontally or vertically against a wall, the union should be uppermost and to the flag's own right, that is, to the observer's left. When displayed in a window, the flag should be displayed in the same way, with the union or blue field to the left of the observer in the street.

When used on a speaker's platform, the flag if displayed flat, should be displayed above and behind the speaker. When displayed from a staff in a church or public auditorium, the flag of the United States of America should hold the position of superior prominence, in advance of the audience, and in the position of honor at the clergyman's or speaker's right as he faces the audience. Any other flag so displayed should be placed on the left of the clergyman or speaker or to the right of the audience.

The flag, when flown at half-staff, should be hoisted to the peak for an instant and then lowered to the half-staff position. On Memorial Day the flag should be displayed at half-staff until noon only, then raised to the top of the staff. By order of the President, the flag should be flown at half-staff upon the death of principal figures of the United States government and the governor of a state, territory, or possession, as a mark of respect to their memory. In the event of the death of other officials or foreign dignitaries, the flag is to be displayed at half-staff according to presidential instructions or orders, or in accordance with recognized customs or practices not inconsistent with law.

In the event of the death of a present or former official of the government of any state, territory, or possession of the United States, the governor of the state, territory, or possession may proclaim that the national flag shall be flown at half-staff.

- The flag should be hoisted briskly and lowered ceremoniously.
- The flag should be displayed in or near every polling place on election days.
- The flag should be displayed during school days in or near every schoolhouse.
- The flag, when it is such that it is no longer a fitting emblem for display, should be destroyed in a dignified way, preferably by burning.

## The Pledge of Allegiance

I pledge allegiance to the Flag of the United States of America, and to the Republic for which it stands, one Nation under God, indivisible, with liberty and justice for all.