



## CHAPTER 7

# MISSOURI ELECTIONS

*"It is hard to imagine a day when my voice would not have had the impact that it has today. I am thankful for the 19th amendment, the opportunities it has allowed me to pursue and the accomplishments it has helped me achieve."*

*Senator Sandy Crawford (R-28)*

---

*"We are a nation founded on the belief that all people are created equal and endowed by our Creator with unalienable rights. The 19th Amendment continues to allow women like me to fight for the preservation of these rights and raise our voice in support of freedom for generations to come."*

*Representative Chris Dinkins (R-144)*



# Missouri Voting and Elections

## Who registers to vote in Missouri?

Citizens living in Missouri must register in order to vote. Any U.S. citizen 17 years and 6 months of age or older, if a Missouri resident, may register and vote except:

- A person who is adjudged incapacitated.
- A person who is confined under sentence of imprisonment.
- A person who is on probation or parole after conviction of a felony until finally discharged.
- A person who has been convicted of a felony or misdemeanor connected with the right of suffrage. (115.133, RSMo)

## How do Missourians register?

Qualified citizens may register at [sos.mo.gov/elections/govotemissouri/register](https://sos.mo.gov/elections/govotemissouri/register), in person at the office of their local election authority, by mail, at the driver's license fee office or at participating state agencies. Registration in person is accomplished by filling out registration forms with information on identity, residence and qualifications which are signed and sworn to, then witnessed by the election authority or a designee. (115.155, RSMo)

Registration by mail, at the driver's license fee office or at the participating state agencies requires submission of an application stating qualifications. A verification or rejection of registration is sent by the election authority within seven working days. (115.155 and 115.159, RSMo)

## When do Missourians register?

An unregistered citizen may register to vote at [sos.mo.gov/elections/govotemissouri/register](https://sos.mo.gov/elections/govotemissouri/register), at the local election officials' place of business, by requesting an application by mail from the election authority, when renewing a Missouri driver's license or when receiving services from a participating state agency. Special registration sites and dates may be utilized prior to major elections.

The deadline for registration is the fourth Wednesday prior to an election. New Missouri residents may register immediately. (115.135, RSMo)

## When do Missourians vote?

The statutes require that all public elections be held on the general election day, the primary election day, the general municipal election

day, the first Tuesday after the first Monday in November, or on another day expressly provided by city or county charter and in nonprimary years on the first Tuesday after the first Monday in August. (115.123.1, RSMo)

The general election day is the first Tuesday after the first Monday in November in even-numbered years. The primary election day is the first Tuesday after the first Monday in August in even-numbered years. (115.121 (1 & 2), RSMo)

Elections for cities, towns, villages, school boards and special district officers are held the first Tuesday after first Monday in April each year, known as "general municipal election day." (115.121.3, RSMo)

A statewide presidential preference primary shall be held on the second Tuesday after the first Monday in March of each presidential election year. (115.755, RSMo)

Additional elections such as special elections or run off elections could also be held for voters.

## Who conducts registration and elections?

Voter registration and the conduct of elections are the responsibilities of boards of election commissioners in the counties of Clay, Jackson, Platte and St. Louis; and in the cities of Kansas City and St. Louis; and of the election authority in St. Charles County. The county clerk serves as the election authority in all other counties of the state.

## Special voting provisions

Disabled voters and persons prevented from voting at the polls because of absence or illness may vote absentee. Persons with permanent disabilities may apply for permanent absentee ballot status by making application with the local election authority. (115.284, RSMo) Curbside voting is permitted in Missouri, or voters may be transferred to more accessible precincts. Local election officials should be contacted about absentee federal service balloting or "new resident" ballots for residents who arrive after the registration deadline.

## What forms of identification are acceptable?

**Option 1:** Show your valid Missouri Driver License, Missouri Nondriver License, Passport or Military ID.

**\*Option 2:** Show one of the following: Missouri Voter Registration Card, ID issued by Missouri, ID issued by the US Government, ID issued by a Missouri university, college, vocational or technical school, utility bill, bank statement or government check and then sign a statement affirming your identity.

**Option 3:** If you do not possess any of these forms of identification, but are a registered voter, you may cast a provisional ballot.

More information about the photo voter ID requirement is available online at [www.ShowIt2Vote.com](http://www.ShowIt2Vote.com). If you do not have an approved form of identification from Option 1 above, the Secretary of State’s Office will help you obtain the documents needed for a free photo ID (Missouri Nondriver License). Any questions may be directed to the Show It 2 Vote Hotline at 866-868-3245. (115.427, RSMo)

**Elections and political parties**

Missourians do not register under party affiliation. Hence, at primary elections, voters may choose which “established party” they vote within. Party nominees—and independent candidates—are then listed on the general election ballot.

There are presently five “established political parties” statewide—the Republican, Democratic, Libertarian, Constitution and Green parties. Persons may seek the nomination of these parties for any elective office from the county level and above. In order to become “established,” a party must have received more than two percent

of the votes cast statewide for at least one of its candidates. New parties are formed by petition and may exist on the county, district or state level. They must meet the same standard as any other party to remain “established.”

At the time of primary elections, voters select county committee members of established parties in Missouri. Those committee people, thus elected, have certain duties and responsibilities. They serve, as appropriate, as members of legislative, senatorial, judicial and congressional district committees. County, district or state committee members may be called on to fill candidate vacancies on party ballots or to select nominees for special elections from time to time. The state committees are selected, indirectly, by local committee persons. The state committees become especially important when delegates to presidential nominating (national) conventions are being selected.

\*Option 2: The signing of a statement is the subject of a pending litigation.

**Registered voters in Missouri, 2010–2018**

\*This is the number of registered voters from the Missouri Centralized Voter Registration list as of the Nov. 6, 2018, General Election. This number is subject to change as the local election authorities continue to conduct their ongoing list maintenance activities.

COUNTY	2010	2012	2014	2016	2018
Adair	17,032	15,873	14,676	15,231	14,487
Andrew	12,050	12,308	11,842	12,188	12,577
Atchison	4,291	4,222	3,935	3,815	3,785
Audrain	16,384	16,734	15,442	15,507	15,033
Barry	20,847	20,665	20,292	21,045	20,803
Barton	8,536	8,712	8,686	8,653	8,636
Bates	11,806	11,913	11,218	11,616	11,492
Benton	13,722	13,770	13,525	13,877	14,587
Bollinger	8,611	8,600	8,170	8,287	8,404
Boone	118,350	125,339	116,074	131,020	128,457
Buchanan	54,790	52,390	54,108	52,049	52,996
Butler	33,259	29,999	29,486	28,799	29,348
Caldwell	6,226	6,201	6,043	6,328	6,408
Callaway	30,533	28,307	28,070	28,572	28,589
Camden	30,444	30,680	29,795	31,788	31,862
Cape Girardeau	51,611	52,928	52,628	53,503	53,438
Carroll	6,632	6,473	6,269	6,314	6,155
Carter	4,497	4,518	4,591	4,761	4,757
Cass	69,104	73,146	71,524	71,389	76,810
Cedar	8,597	8,450	8,194	8,416	8,738
Chariton	5,864	5,708	5,630	5,536	5,465
Christian	52,674	54,116	54,721	56,933	58,336
Clark	5,458	5,025	4,957	4,933	4,981
Clay	153,054	156,591	155,779	169,796	163,129
Clinton	13,817	14,395	14,250	14,700	14,792
Cole	52,022	53,249	52,775	53,755	53,183

COUNTY	2010	2012	2014	2016	2018
Cooper	11,202	11,436	11,432	11,308	11,637
Crawford	17,270	16,154	15,908	16,131	16,227
Dade	5,784	5,889	5,909	5,986	6,077
Dallas	11,045	11,092	10,884	10,931	11,080
Daviess	5,389	5,285	5,028	5,396	5,374
De Kalb	6,541	6,678	6,549	6,504	6,517
Dent	9,477	9,676	9,731	9,558	9,934
Douglas	10,147	10,236	9,924	9,684	9,433
Dunklin	20,466	19,117	17,754	17,359	17,878
Franklin	68,812	69,647	69,219	70,716	71,989
Gasconade	10,663	10,723	10,498	10,634	10,653
Gentry	4,914	4,840	4,709	4,669	4,660
Greene	197,379	197,500	189,229	190,103	195,370
Grundy	6,693	6,763	6,751	6,726	6,241
Harrison	5,593	5,583	5,281	5,243	5,057
Henry	16,285	15,937	15,774	15,780	15,784
Hickory	7,138	6,714	6,584	6,762	7,000
Holt	3,841	3,577	3,475	3,324	3,348
Howard	7,805	7,886	7,075	6,939	7,052
Howell	26,229	26,801	26,486	27,043	26,500
Iron	7,143	7,035	6,893	6,983	6,907
Jackson	245,295	246,737	245,782	256,808	256,741
Jasper	76,247	78,268	78,973	77,987	77,443
Jefferson	143,343	148,086	138,097	148,904	152,980
Johnson	32,747	33,224	32,070	32,487	32,109
Kansas City	227,649	221,355	214,871	222,578	226,673
Knox	2,843	2,879	2,610	2,515	2,530
Laclede	23,560	23,376	22,879	23,140	23,200
Lafayette	23,655	24,140	23,322	23,145	23,218
Lawrence	24,134	24,058	23,803	24,317	24,069
Lewis	6,920	6,659	6,680	6,691	6,768
Lincoln	34,090	34,780	34,854	36,222	37,800
Linn	9,079	8,896	8,639	8,636	8,355
Livingston	9,591	9,597	9,456	9,520	9,480
McDonald	13,617	10,659	12,532	13,140	10,839
Macon	10,627	7,616	10,331	10,730	7,930
Madison	7,729	6,595	7,549	7,825	6,043
Maries	6,449	19,274	6,214	6,218	19,877
Marion	18,883	12,993	19,207	19,945	13,163
Mercer	2,764	2,565	2,540	2,551	2,414
Miller	17,279	17,654	17,134	17,568	17,667
Mississippi	8,454	8,677	8,900	8,978	8,793
Moniteau	9,397	9,469	9,268	9,545	9,620
Monroe	6,087	5,972	5,856	5,994	6,094
Montgomery	8,190	8,259	8,143	8,066	8,032
Morgan	12,941	12,836	12,503	12,547	12,439
New Madrid	13,249	13,119	12,388	11,789	11,618
Newton	38,877	40,092	39,286	40,039	39,566
Nodaway	14,098	13,807	13,481	13,037	12,952
Oregon	7,458	7,356	7,307	7,061	7,119
Osage	9,382	9,552	9,407	9,553	9,787
Ozark	7,482	7,011	6,942	7,271	7,415
Pemiscot	13,376	12,013	11,538	11,754	10,926
Perry	12,803	12,398	12,071	12,314	12,434
Pettis	25,420	25,909	25,993	26,274	26,439

COUNTY	2010	2012	2014	2016	2018
Phelps	27,617	28,576	28,401	28,554	28,898
Pike	11,481	11,396	11,085	10,803	10,860
Platte	62,570	64,619	64,285	68,621	70,129
Polk	19,450	20,090	19,561	20,073	19,918
Pulaski	22,782	22,265	21,255	23,269	22,785
Putnam	4,038	3,728	3,724	3,766	3,515
Ralls	7,509	7,413	7,043	7,253	7,296
Randolph	15,617	15,753	15,834	15,785	15,805
Ray	14,539	17,826	17,804	16,662	16,586
Reynolds	6,170	5,375	5,008	5,036	4,709
Ripley	9,259	9,349	9,126	9,050	8,766
St. Charles	243,382	256,606	255,582	295,391	276,644
St. Clair	6,755	6,843	6,661	6,592	6,551
St. Francois	38,381	39,517	37,170	38,667	40,499
St. Louis City	239,247	232,850	218,635	221,561	757,544
St. Louis County	748,526	763,992	748,126	764,692	221,747
Ste. Genevieve	12,698	12,994	12,918	12,882	13,026
Saline	15,590	15,811	14,582	13,684	14,036
Schuyler	3,260	2,913	2,857	2,851	2,759
Scotland	3,138	3,165	3,061	3,123	3,045
Scott	26,850	27,187	26,355	26,263	25,414
Shannon	5,395	5,401	5,145	5,399	5,359
Shelby	4,864	4,673	4,606	4,547	4,504
Stoddard	20,002	20,237	20,390	20,607	20,061
Stone	22,776	23,437	22,973	23,466	23,540
Sullivan	4,838	4,957	4,596	4,072	3,566
Taney	34,811	35,129	34,876	36,502	37,452
Texas	15,785	16,059	15,941	16,356	15,944
Vernon	13,379	13,520	13,167	13,112	13,005
Warren	21,623	22,332	21,874	22,617	23,195
Washington	15,342	14,948	14,495	14,130	14,671
Wayne	9,254	9,315	9,156	9,118	8,870
Webster	22,325	22,908	22,605	23,707	23,859
Worth	1,644	1,573	1,513	1,505	1,486
Wright	12,906	13,140	12,450	12,332	12,549
<b>TOTAL</b>	<b>4,137,545</b>	<b>4,180,659</b>	<b>4,081,259</b>	<b>4,223,787</b>	<b>4,213,092</b>

<b>2020 Missouri Election Calendar</b>					
<b>Official Election Day</b>	<b>Style of Election</b>	<b>Last Day to Register to Vote</b>	<b>First Day for Candidate Filing</b>	<b>Last Day for Candidate Filing</b>	<b>Final Certification Date</b>
Feb. 4, 2020	Bond elections may be held on the first Tuesday after the first Monday in February but no other issue shall be included on the ballot for such election.	Jan. 8, 2020	Oct. 15, 2019 [Jurisdictions in Kansas City begin filing Oct. 22, 2019]	Nov. 19, 2019	Nov. 26, 2019
March 3, 2020 (see local charter)	Charter cities and charter counties ONLY	Feb. 5, 2020	Nov. 12, 2019 [Jurisdictions in Kansas City begin filing Nov. 19, 2019]	Dec. 17, 2019	Dec. 24, 2019
March 10, 2020	Presidential Preference Primary	Feb. 12, 2020	Nov. 26, 2019	Dec. 24, 2019	Dec. 31, 2019
April 7, 2020	General Municipal Election Day	March 11, 2020	Dec. 17, 2019 [Jurisdictions in Kansas City begin filing Dec. 24, 2019]	Jan. 21, 2020	Jan. 28, 2020
Aug. 4, 2020	Primary Election	July 8, 2020	Feb. 25, 2020	March 31, 2020	May 26, 2020
Nov. 3, 2020	General Election	Oct. 7, 2020	July 14, 2020* [Jurisdictions in Kansas City begin filing July 21, 2020]	Aug. 18, 2020*	Aug. 25, 2020

1. Official Election Day—Sections 115.121, 115.123, RSMo.
2. Style of Election—Sections 115.121, 115.123, RSMo.
3. Last Day to Register—Sections 115.135.1, RSMo.
4. First Day to File—Sections 115.127.5, 115.329.1, 115.349.2, 115.761, RSMo.
5. Last Day to File—Sections 115.127.5, 115.329.1, 115.349.1, RSMo.
6. Final Certification Date—Sections 115.125, 115.387, 115.401, 116.240, RSMo.

\*Opening and closing of filing for jurisdictions authorized to elect directors in November, such as 911 & Emergency Services directors.

[Bracketed dates apply to any jurisdiction partially or wholly located in Kansas City, Missouri.]

# General Election Results

## November 6, 2018

United States Senator—General election: Nov. 6, 2018

	Republican	Democratic	Libertarian	Green	Independent
	Josh Hawley	Claire McCaskill	Japheth Campbell	Jo Crain	Craig O'Dear
Adair	4,939	3,494	88	52	122
Andrew	4,919	2,372	120	36	143
Atchison	1,619	542	36	15	15
Audrain	5,651	2,727	135	52	166
Barry	9,019	2,822	149	71	234
Barton	4,064	783	48	29	97
Bates	4,467	1,906	89	40	183
Benton	5,685	2,318	127	58	166
Bollinger	3,846	886	36	22	32
Boone	30,710	42,315	924	410	833
Buchanan	15,912	12,889	519	180	617
Butler	10,727	2,961	115	77	147
Caldwell	2,558	1,022	70	26	102
Callaway	10,661	5,705	271	116	322
Camden	13,995	5,425	204	87	299
Cape Girardeau	22,964	8,886	307	114	232
Carroll	2,761	870	34	21	58
Carter	1,799	489	17	15	32
Cass	25,861	16,340	595	274	746
Cedar	4,092	1,181	65	38	91
Chariton	2,195	1,043	47	16	61
Christian	25,384	9,882	485	161	472
Clark	1,903	692	33	12	51
Clay	45,947	48,096	1,117	523	1,513
Clinton	5,320	2,956	137	38	190
Cole	20,738	11,718	380	158	448
Cooper	4,618	2,195	109	25	95
Crawford	5,867	2,361	106	46	164
Dade	2,533	718	33	18	69
Dallas	4,682	1,594	87	36	94
Daviess	2,074	820	45	23	56
De Kalb	2,584	1,011	58	20	98
Dent	4,541	1,250	90	47	92
Douglas	4,334	1,099	57	22	76
Dunklin	5,802	1,988	67	38	82
Franklin	25,651	15,642	551	261	826
Gasconade	4,351	1,799	63	38	120
Gentry	1,689	734	44	22	58
Greene	63,977	47,992	1,913	689	1,574
Grundy	2,641	871	39	18	65
Harrison	2,155	611	37	12	61
Henry	5,517	2,769	125	61	152
Hickory	2,753	1,227	45	27	79
Holt	1,457	398	22	8	28
Howard	2,629	1,403	52	23	86
Howell	10,966	3,195	124	62	235
Iron	2,236	1,231	40	18	49
Jackson	72,004	74,073	1,755	898	2,299
Jasper	27,743	10,745	642	451	807
Jefferson	49,142	37,915	1,207	633	1,550
Johnson	10,465	6,476	289	87	407
Kansas City	20,739	89,944	929	586	987
Knox	1,097	409	18	5	49
Laclede	10,125	2,971	156	56	207
Lafayette	8,429	4,506	153	70	263
Lawrence	10,311	3,188	223	65	247

	Republican	Democratic	Libertarian	Green	Independent
	Josh Hawley	Claire McCaskill	Japheth Campbell	Jo Crain	Craig O'Dear
Lewis	2,307	872	21	8	343
Lincoln	13,140	7,391	306	125	540
Linn	3,066	1,412	54	24	104
Livingston	3,565	1,445	72	26	80
Macon	4,618	1,781	56	27	109
Madison	3,119	1,166	71	27	59
Maries	2,848	966	35	14	74
Marion	7,325	3,029	112	42	229
McDonald	5,062	1,217	100	40	153
Mercer	1,102	223	20	4	19
Miller	7,513	2,097	110	41	137
Mississippi	2,516	1,193	31	31	49
Moniteau	4,297	1,462	91	17	90
Monroe	2,559	1,017	37	29	72
Montgomery	3,188	1,363	55	29	85
Morgan	5,553	2,013	104	42	154
New Madrid	3,967	1,663	44	20	48
Newton	16,550	4,985	315	167	552
Nodaway	4,661	2,712	105	50	169
Oregon	2,738	964	48	15	57
Osage	4,626	1,255	44	28	80
Ozark	3,000	915	47	16	61
Pemiscot	2,968	1,458	38	27	41
Perry	5,245	1,854	71	31	82
Pettis	10,063	4,452	208	107	272
Phelps	10,124	5,363	255	88	242
Pike	3,909	2,127	91	38	134
Platte	21,618	21,477	499	200	670
Polk	8,268	3,028	190	56	183
Pulaski	7,324	3,065	154	62	208
Putnam	1,508	357	17	9	19
Ralls	3,095	1,192	42	9	68
Randolph	5,986	2,555	124	49	189
Ray	5,479	3,522	154	56	254
Reynolds	1,795	673	28	8	31
Ripley	3,384	941	46	28	68
Saline	4,570	2,897	128	57	190
Schuyler	1,149	398	26	12	30
Scotland	1,163	399	18	7	29
Scott	10,594	3,568	107	42	101
Shannon	2,254	896	26	16	41
Shelby	1,935	709	35	12	45
St. Charles	93,172	77,973	1,836	731	2,393
St. Clair	2,772	1,149	55	27	105
St. Francois	13,111	7,770	342	157	447
St. Louis	163,972	284,015	3,391	1,973	4,255
St. Louis City	15,937	96,828	956	537	888
Ste. Genevieve	3,903	3,348	94	42	131
Stoddard	8,683	1,970	91	37	93
Stone	11,128	3,314	146	43	177
Sullivan	1,439	482	15	8	30
Taney	15,137	4,908	219	81	287
Texas	6,989	2,062	108	30	134
Vernon	5,083	1,782	110	46	169
Warren	8,519	4,945	186	87	274
Washington	4,646	2,432	97	46	120
Wayne	3,567	1,036	39	24	71
Webster	10,338	3,783	195	59	197
Worth	660	238	12	4	9
Wright	5,272	1,373	62	32	110
<b>TOTAL</b>	<b>1,254,927</b>	<b>1,112,935</b>	<b>27,316</b>	<b>12,706</b>	<b>34,398</b>



## United States Senator—General election: Nov. 6, 2018 (continued)

	Write-in	Write-in	Write-in	Write-in	Write-in
	Martin Luther Dzerzhinsky Lindstedt	Steven Wallace	Gina Bufe	Rodney Stock	Cassie Ganier
Adair	0	0	0	0	0
Andrew	0	0	0	0	0
Atchison	0	0	0	0	0
Audrain	0	0	0	0	0
Barry	0	0	0	0	0
Barton	0	0	0	0	0
Bates	0	0	0	0	0
Benton	0	0	0	0	0
Bollinger	0	0	0	0	0
Boone	0	0	0	0	0
Buchanan	0	0	0	0	0
Butler	0	0	1	0	0
Caldwell	0	0	0	0	0
Callaway	0	0	0	0	0
Camden	0	0	0	0	0
Cape Girardeau	0	0	0	0	0
Carroll	0	0	0	0	0
Carter	0	0	0	0	0
Cass	0	0	0	0	0
Cedar	0	0	0	0	0
Chariton	0	0	0	0	0
Christian	0	0	0	0	0
Clark	0	0	0	0	0
Clay	0	0	0	0	0
Clinton	0	0	0	0	0
Cole	0	0	0	0	0
Cooper	0	0	0	0	0
Crawford	0	0	0	0	0
Dade	0	0	0	0	0
Dallas	0	0	0	0	0
Daviess	0	0	0	0	0
De Kalb	0	0	0	0	0
Dent	0	0	0	0	0
Douglas	0	0	0	0	0
Dunklin	0	0	0	0	0
Franklin	0	0	0	0	0
Gasconade	0	0	0	0	0
Gentry	0	0	0	0	0
Greene	0	0	0	0	0
Grundy	0	0	0	0	0
Harrison	0	0	0	0	0
Henry	0	0	0	0	0
Hickory	0	0	0	0	0
Holt	0	0	0	0	0
Howard	0	0	0	0	0
Howell	0	0	0	0	0
Iron	0	0	0	0	0
Jackson	0	0	0	0	0
Jasper	0	0	0	0	0
Jefferson	0	0	0	0	0
Johnson	0	0	0	0	0
Kansas City	0	0	0	0	0
Knox	0	0	0	0	0
Laclede	0	0	0	0	0
Lafayette	0	0	0	0	0
Lawrence	0	0	0	0	0
Lewis	0	0	0	0	0
Lincoln	0	0	0	0	0
Linn	0	0	0	0	0
Livingston	0	0	0	0	0
Macon	0	0	0	0	0
Madison	0	0	0	0	0

	Write-in	Write-in	Write-in	Write-in	Write-in
	Martin Luther Dzerzhinsky Lindstedt	Steven Wallace	Gina Bufe	Rodney Stock	Cassie Ganier
Maries	0	0	0	0	0
Marion	0	0	0	0	0
McDonald	0	0	0	0	0
Mercer	0	0	0	0	0
Miller	0	0	0	0	0
Mississippi	0	0	0	0	0
Moniteau	0	0	0	0	0
Monroe	0	0	0	0	0
Montgomery	0	0	0	0	0
Morgan	0	0	0	0	0
New Madrid	0	0	0	0	0
Newton	2	0	0	0	0
Nodaway	0	0	0	0	0
Oregon	0	0	0	0	0
Osage	0	0	0	0	0
Ozark	0	0	0	0	0
Pemiscot	0	0	0	0	0
Perry	0	0	0	0	0
Pettis	0	0	0	0	0
Phelps	0	0	0	0	0
Pike	0	0	0	0	0
Platte	0	0	0	0	0
Polk	0	0	0	0	0
Pulaski	0	0	0	0	0
Putnam	0	0	0	0	0
Ralls	0	0	0	0	0
Randolph	0	0	0	0	0
Ray	0	0	0	1	0
Reynolds	0	0	0	0	0
Ripley	0	0	0	0	0
Saline	0	0	0	0	0
Schuyler	0	0	0	0	0
Scotland	0	0	0	0	0
Scott	0	0	0	0	0
Shannon	0	0	0	0	0
Shelby	0	0	0	0	0
St. Charles	0	0	0	0	0
St. Clair	0	0	0	0	0
St. Francois	0	0	0	0	0
St. Louis	0	0	3	0	0
St. Louis City	0	0	0	0	0
Ste. Genevieve	0	0	0	0	0
Stoddard	0	0	0	0	0
Stone	0	0	0	0	0
Sullivan	0	0	0	0	0
Taney	0	0	0	0	0
Texas	0	0	0	0	0
Vernon	0	0	0	0	0
Warren	0	0	0	0	0
Washington	0	0	0	0	0
Wayne	0	0	0	0	0
Webster	0	0	0	0	0
Worth	0	0	0	0	0
Wright	0	0	0	0	0
<b>TOTAL</b>	<b>2</b>	<b>0</b>	<b>4</b>	<b>1</b>	<b>0</b>

**U.S. Representative**—General election: Nov. 6, 2018

District 1	Republican	Democratic	Libertarian
	Robert Vroman	Lacy Clay	Robb Cunningham
St. Louis	29,476	127,063	4,904
St. Louis City	16,391	92,718	3,823
<b>TOTAL</b>	<b>45,867</b>	<b>219,781</b>	<b>8,727</b>

District 2	Republican	Democratic	Libertarian	Green	Write-in
	Ann Wagner	Cort VanOstran	Larry A. Kirk	David Justus Arnold	Ken Newhouse
Jefferson	9,417	7,219	328	179	0
St. Charles	37,875	26,782	956	304	0
St. Louis	145,185	143,610	2,945	1,257	9
<b>TOTAL</b>	<b>192,477</b>	<b>177,611</b>	<b>4,229</b>	<b>1,740</b>	<b>9</b>

District 3	Republican	Democratic	Libertarian
	Blaine Luetkemeyer	Katy Geppert	Donald V. Stolle
Callaway	11,916	4,799	359
Camden	9,051	2,750	210
Cole	23,049	9,646	549
Franklin	28,707	12,847	858
Gasconade	4,883	1,365	109
Jefferson	27,955	17,746	1,431
Lincoln	14,475	6,232	495
Maries	3,089	771	51
Miller	8,129	1,530	183
Montgomery	3,592	999	94
Osage	5,094	856	74
St. Charles	61,751	43,070	2,062
Warren	9,552	3,978	301
<b>TOTAL</b>	<b>211,243</b>	<b>106,589</b>	<b>6,776</b>

District 4	Republican	Democratic	Libertarian
	Vicky Hartzler	Renee Hoagenson	Mark Bliss
Audrain	4,867	1,873	171
Barton	4,196	670	113
Bates	4,893	1,591	178
Benton	5,966	2,145	205
Boone	32,797	39,830	1,661
Camden	5,980	1,674	167
Cass	27,737	14,677	1,100
Cedar	4,406	860	151
Cooper	5,000	1,833	172
Dade	2,746	526	79
Dallas	5,129	1,163	156
Henry	5,878	2,484	210
Hickory	3,069	934	82
Howard	2,807	1,264	94
Johnson	11,324	5,763	567
Laclede	10,959	2,198	306
Moniteau	4,627	1,177	119
Morgan	5,985	1,651	168
Pettis	10,386	4,226	435
Pulaski	8,024	2,445	298
Randolph	6,373	2,211	234
St. Clair	2,948	1,047	98
Vernon	5,377	1,617	195
Webster	8,664	2,109	251
<b>TOTAL</b>	<b>190,138</b>	<b>95,968</b>	<b>7,210</b>

District 5	Republican	Democratic	Libertarian	Green	Constitution	Write-in
	Jacob Turk	Emanuel Cleaver, II	Alexander Howell	Maurice Copeland	E. C. Fredland	Patrick E. Marshall
Clay	11,381	16,101	713	224	94	1
Jackson	51,688	57,035	2,028	808	420	1
Kansas City	20,306	89,923	1,460	858	223	3
Lafayette	8,065	4,944	188	90	65	0
Ray	5,297	3,816	187	52	33	0
Saline	4,332	3,200	149	59	41	0
<b>TOTAL</b>	<b>101,069</b>	<b>175,019</b>	<b>4,725</b>	<b>2,091</b>	<b>876</b>	<b>5</b>

District 6	Republican	Democratic	Libertarian
	Sam Graves	Henry Robert Martin	Dan Hogan
Adair	5,549	2,883	188
Andrew	5,529	1,752	284
Atchison	1,704	436	77
Audrain	1,240	425	41
Buchanan	18,471	10,422	1,060
Caldwell	2,893	757	109
Carroll	3,064	569	87
Chariton	2,489	783	56
Clark	2,045	567	61
Clay	39,598	26,440	1,777
Clinton	5,954	2,376	275
Daviess	2,332	592	92
De Kalb	2,923	688	149
Gentry	1,927	516	96
Grundy	2,921	595	108
Harrison	2,358	429	75
Holt	1,569	276	69
Jackson	22,663	13,978	965
Knox	1,277	256	18
Lewis	2,664	771	60
Linn	3,523	1,040	81
Livingston	4,107	965	87
Macon	5,041	1,375	117
Marion	7,911	2,529	203
Mercer	1,182	145	32
Monroe	2,792	750	76
Nodaway	5,405	2,050	228
Pike	4,300	1,746	144
Platte	24,518	18,583	1,088
Putnam	1,617	255	29
Ralls	3,289	1,008	57
Schuyler	1,255	325	24
Scotland	1,285	284	32
Shelby	2,113	551	47
Sullivan	1,579	364	25
Worth	709	179	36
<b>TOTAL</b>	<b>199,796</b>	<b>97,660</b>	<b>7,953</b>

District 7	Republican	Democratic	Libertarian	Write-in
	Billy Long	Jamie Daniel Schoolcraft	Benjamin T. Brixey	Shawn Deines
Barry	9,261	2,558	372	0
Christian	25,190	9,509	1,348	0
Greene	63,816	46,680	4,697	0
Jasper	28,146	10,465	1,459	0
Lawrence	10,067	3,184	636	0
McDonald	5,136	1,209	171	0
Newton	16,819	4,799	772	2
Polk	8,586	2,626	411	0
Stone	11,328	2,948	388	0
Taney	15,560	4,357	521	0
Webster	2,434	855	145	0
<b>TOTAL</b>	<b>196,343</b>	<b>89,190</b>	<b>10,920</b>	<b>2</b>

District 8	Republican	Democratic	Libertarian
	Jason Smith	Kathy Ellis	Jonathan L. Shell
Bollinger	3,965	764	59
Butler	11,060	2,616	210
Cape Girardeau	23,687	8,048	505
Carter	1,870	401	29
Crawford	6,388	1,967	125
Dent	4,988	948	81
Douglas	4,489	907	95
Dunklin	5,978	1,857	81
Howell	11,434	2,766	213
Iron	2,370	1,078	60
Jefferson	14,442	9,361	477
Madison	3,221	998	199
Mississippi	2,716	1,025	37
New Madrid	4,093	1,520	65
Oregon	2,896	816	49
Ozark	3,183	722	56
Pemiscot	2,985	1,455	35
Perry	5,578	1,522	91
Phelps	10,977	4,716	302
Reynolds	1,892	594	32
Ripley	3,526	838	60
Scott	10,896	3,199	164
Shannon	2,433	714	43
St. Francois	14,051	7,052	444
Ste. Genevieve	4,252	2,880	123
Stoddard	8,981	1,683	130
Texas	7,487	1,626	126
Washington	4,943	2,061	136
Wayne	3,733	910	53
Wright	5,528	1,107	126
<b>TOTAL</b>	<b>194,042</b>	<b>66,151</b>	<b>4,206</b>

## Auditor—General election: Nov. 6, 2018

	Republican	Democratic	Libertarian	Green	Constitution	Write-in
	Saundra McDowell	Nicole Galloway	Sean O'Toole	Don Fitz	Jacob Leutkemeyer	Arnie C. AC Dienoff
Adair	4,573	3,448	174	80	249	0
Andrew	4,202	2,625	120	53	472	0
Atchison	1,483	589	47	15	43	0
Audrain	4,240	3,675	165	43	491	0
Barry	7,317	4,176	287	112	141	0
Barton	3,875	908	83	30	29	0
Bates	3,695	2,440	177	50	128	0
Benton	4,864	3,019	195	51	115	0
Bollinger	3,634	939	63	32	31	0
Boone	22,306	47,488	1,609	474	1,816	0
Buchanan	13,192	13,789	640	209	1,792	0
Butler	10,252	3,021	222	88	146	0
Caldwell	2,096	1,421	87	29	73	0
Callaway	7,538	8,068	321	119	954	0
Camden	11,376	6,980	436	96	828	0
Cape Girardeau	21,576	9,420	551	122	206	0
Carroll	2,270	1,151	56	79	83	0
Carter	1,625	503	38	20	47	0
Cass	22,279	18,384	1,110	333	840	0
Cedar	3,297	1,780	153	48	71	0
Chariton	1,697	1,409	46	11	109	0
Christian	20,757	13,553	940	208	363	0
Clark	1,743	712	65	17	67	0
Clay	39,075	51,583	2,399	678	1,994	0
Clinton	4,505	3,537	178	94	209	0
Cole	14,363	16,849	588	139	1,098	0
Cooper	3,607	2,829	158	37	311	0
Crawford	5,284	2,545	135	60	366	0
Dade	2,043	1,141	83	20	32	0
Dallas	3,778	2,314	141	50	70	0
Daviess	1,727	1,074	74	26	57	0
De Kalb	2,218	1,173	85	23	189	0
Dent	3,748	1,845	128	37	115	0
Douglas	3,533	1,658	146	46	71	0
Dunklin	5,512	2,113	102	35	47	0
Franklin	21,587	16,784	906	337	2,501	0
Gasconade	3,677	2,030	111	40	408	0
Gentry	1,458	821	64	18	104	0
Greene	51,613	57,689	3,354	936	960	0
Grundy	2,277	1,122	60	32	75	0
Harrison	1,854	823	47	15	77	0
Henry	4,668	3,366	186	55	187	0
Hickory	2,279	1,613	79	33	34	0
Holt	1,245	515	28	8	88	0
Howard	1,870	1,922	100	16	197	0
Howell	9,110	4,597	333	102	135	0
Iron	1,958	1,368	73	34	40	0
Jackson	61,623	78,010	3,742	1,240	3,335	0
Jasper	26,838	11,283	897	449	444	0
Jefferson	42,712	39,866	2,256	777	2,957	0
Johnson	9,452	7,062	482	119	384	0
Kansas City	18,384	89,506	2,043	911	959	0
Knox	969	456	20	6	43	0
Laclede	8,529	4,291	273	81	169	0
Lafayette	6,903	5,605	201	101	403	0
Lawrence	8,594	4,573	374	127	151	0
Lewis	2,307	980	56	11	80	0
Lincoln	11,348	8,202	440	127	1,041	0
Linn	2,644	1,648	178	20	77	0
Livingston	3,041	1,760	92	37	94	0
Macon	4,181	1,882	106	38	275	0
Madison	2,934	1,237	66	49	59	0
Maries	2,204	1,334	42	20	277	0

	Republican	Democratic	Libertarian	Green	Constitution	Write-in
	Saundra McDowell	Nicole Galloway	Sean O'Toole	Don Fitz	Jacob Leutkemeyer	Arnie C. AC Dienoff
Marion	6,897	3,106	182	51	259	0
McDonald	4,899	1,300	121	58	112	0
Mercer	990	286	24	8	29	0
Miller	5,984	2,889	164	43	641	0
Mississippi	2,436	1,131	48	40	43	0
Moniteau	3,325	2,177	71	16	269	0
Monroe	2,197	1,140	49	17	176	0
Montgomery	2,461	1,714	72	24	391	0
Morgan	4,599	2,617	137	48	300	0
New Madrid	3,678	1,772	77	49	38	0
Newton	16,075	5,308	423	209	291	0
Nodaway	4,260	2,854	148	66	225	0
Oregon	2,269	1,285	77	26	32	0
Osage	3,293	2,311	71	26	253	0
Ozark	2,415	1,336	86	34	48	0
Pemiscot	2,844	1,497	37	17	27	0
Perry	4,744	2,049	116	33	69	0
Pettis	8,798	5,203	327	145	368	0
Phelps	9,128	5,843	371	122	312	0
Pike	3,326	2,380	90	49	337	0
Platte	18,357	22,302	950	270	2,108	0
Polk	6,946	4,110	272	66	129	0
Pulaski	6,232	3,802	231	97	314	0
Putnam	1,430	395	26	9	15	0
Ralls	2,892	1,236	65	13	108	0
Randolph	4,545	3,500	189	46	480	0
Ray	4,604	4,169	214	83	198	0
Reynolds	1,532	794	36	33	31	0
Ripley	3,254	944	68	20	42	0
Saline	3,698	3,523	163	57	247	0
Schuyler	1,051	451	33	14	23	0
Scotland	1,049	426	34	14	41	0
Scott	9,843	3,955	162	55	62	0
Shannon	1,806	1,219	66	27	32	0
Shelby	1,741	738	45	15	123	0
St. Charles	81,397	81,434	4,123	1,011	4,506	3
St. Clair	2,346	1,543	74	29	65	0
St. Francois	11,719	8,681	472	206	317	0
St. Louis	139,261	294,252	8,397	2,875	5,930	1
St. Louis City	13,704	96,149	2,040	965	643	0
Ste. Genevieve	3,442	3,473	152	65	82	0
Stoddard	8,306	2,142	125	57	56	0
Stone	8,987	5,022	331	95	112	0
Sullivan	1,297	555	19	12	37	0
Taney	12,777	6,581	510	150	196	0
Texas	5,510	3,252	193	69	121	0
Vernon	4,834	1,890	177	54	83	0
Warren	7,211	5,225	270	81	975	0
Washington	4,084	2,681	143	71	141	0
Wayne	3,394	1,071	64	30	40	0
Webster	8,380	5,344	393	81	133	0
Worth	573	271	28	7	24	0
Wright	4,342	2,049	137	45	110	0
<b>TOTAL</b>	<b>1,070,701</b>	<b>1,209,881</b>	<b>51,304</b>	<b>17,106</b>	<b>50,951</b>	<b>4</b>

**State Senator**—General election: Nov. 6, 2018

District 2	Republican	Democratic
	Bob Onder	Patrice Billings
St. Charles	52,197	35,258
<b>TOTAL</b>	<b>52,197</b>	<b>35,258</b>

District 4	Republican	Democratic
	Robert J. Crump	Karla May
St. Louis	5,756	11,692
St. Louis City	11,171	45,191
<b>TOTAL</b>	<b>16,927</b>	<b>56,883</b>

District 6	Republican	Democratic	Libertarian	Write-in
	Mike Bernskoetter	Nicole Thompson	Steven Wilson	Christina Smith
Cole	23,058	9,473	625	12
Gasconade	4,483	1,558	167	1
Maries	2,966	844	57	0
Miller	7,518	1,846	291	4
Moniteau	4,506	1,216	113	1
Morgan	5,578	1,876	194	1
Osage	4,895	995	78	0
<b>TOTAL</b>	<b>53,004</b>	<b>17,808</b>	<b>1,525</b>	<b>19</b>

District 8	Republican	Democratic
	Mike Cierpiot	Hillary Shields
Jackson	41,150	34,127
<b>TOTAL</b>	<b>41,150</b>	<b>34,127</b>

District 14	Democratic
	Brian Williams
St. Louis	53,234
<b>TOTAL</b>	<b>53,234</b>

District 10	Republican	Democratic
	Jeanie Riddle	Ayanna Shivers
Audrain	5,701	2,951
Callaway	12,171	4,862
Lincoln	14,652	6,490
Monroe	2,675	939
Montgomery	3,589	1,067
Warren	9,534	4,103
<b>TOTAL</b>	<b>48,322</b>	<b>20,412</b>

District 16	Republican	Democratic
	Justin Dan Brown	Ryan Dillon
Camden	14,356	5,211
Crawford	5,830	2,553
Dent	4,508	1,445
Phelps	10,025	5,908
Pulaski	7,663	2,980
<b>TOTAL</b>	<b>42,382</b>	<b>18,097</b>

District 12	Republican	Democratic
	Dan Hegeman	Terry Richard
Andrew	5,775	1,716
Atchison	1,722	468
Clay	12,666	7,253
Clinton	5,694	2,765
Daviess	2,225	730
De Kalb	2,899	805
Gentry	1,998	507
Grundy	2,820	697
Harrison	2,328	493
Holt	1,620	285
Mercer	1,141	181
Nodaway	5,442	2,119
Putnam	1,514	334
Sullivan	1,472	455
Worth	719	178
<b>TOTAL</b>	<b>50,035</b>	<b>18,986</b>

District 18	Republican	Democratic
	Cindy O'Laughlin	Crystal Stephens
Adair	5,137	3,381
Chariton	2,252	1,009
Clark	1,916	700
Knox	1,101	422
Lewis	2,428	999
Linn	3,256	1,317
Macon	4,632	1,807
Marion	7,637	2,852
Pike	4,179	1,926
Ralls	3,068	1,237
Randolph	6,322	2,396
Schuyler	1,162	417
Scotland	1,185	379
Shelby	1,988	713
<b>TOTAL</b>	<b>46,263</b>	<b>19,555</b>



District 20	Republican	Democratic
	Eric W. Burlison	Jim Billedo
Christian	26,768	8,906
Greene	35,441	13,098
<b>TOTAL</b>	<b>62,209</b>	<b>22,004</b>

District 22	Republican	Democratic	Libertarian
	Paul Wieland	Robert Butler	Richie Camden
Jefferson	40,556	26,903	2,078
<b>TOTAL</b>	<b>40,556</b>	<b>26,903</b>	<b>2,078</b>

District 24	Republican	Democratic	Libertarian
	Gregory B. Powers	Jill Schupp	Jim Higgins
St. Louis	31,153	51,106	1,708
<b>TOTAL</b>	<b>31,153</b>	<b>51,106</b>	<b>1,708</b>

District 26	Republican	Democratic
	Dave Schatz	John Kiehne
Franklin	27,875	14,242
St. Louis	25,632	15,995
<b>TOTAL</b>	<b>53,507</b>	<b>30,237</b>

District 28	Republican	Democratic
	Sandy Crawford	Joe Poor
Benton	6,198	2,027
Cedar	4,412	914
Dallas	5,363	1,077
Hickory	3,214	861
Laclede	11,167	2,229
Pettis	10,959	3,793
Polk	9,269	2,275
St. Clair	3,110	950
<b>TOTAL</b>	<b>53,692</b>	<b>14,126</b>

District 30	Republican	Democratic
	Lincoln Hough	Charlie Norr
Greene	34,987	30,690
<b>TOTAL</b>	<b>34,987</b>	<b>30,690</b>

District 32	Republican	Democratic	Green
	Bill White	Carolyn McGowan	Conon Gillis
Dade	2,625	616	50
Jasper	28,678	10,032	1,309
Newton	17,109	4,492	758
<b>TOTAL</b>	<b>48,412</b>	<b>15,140</b>	<b>2,117</b>

District 34	Republican	Democratic
	Tony Luetkemeyer	Martin T. Rucker II
Buchanan	15,903	13,913
Platte	22,751	21,113
<b>TOTAL</b>	<b>38,654</b>	<b>35,026</b>

**State Representative**—General election: Nov. 6, 2018

District 1	Republican	Democratic
	Allen Andrews	Paul Taylor
Atchison	1,819	392
Holt	1,628	285
Nodaway	5,755	1,877
Worth	821	118
<b>TOTAL</b>	<b>10,023</b>	<b>2,672</b>

District 2	Republican	
	J. Eggleston	
Daviess	2,644	
De Kalb	3,349	
Gentry	2,228	
Harrison	2,520	
<b>TOTAL</b>	<b>10,741</b>	

District 3	Republican	Democratic
	Danny Busick	Joni Perry
Adair	3,661	3,059
Mercer	1,209	149
Putnam	1,603	289
Sullivan	1,578	392
<b>TOTAL</b>	<b>8,051</b>	<b>3,889</b>

District 4	Republican	
	Greg Sharpe	
Adair	1,491	
Clark	2,169	
Knox	1,261	
Lewis	2,926	
Schuyler	1,271	
Scotland	1,268	
<b>TOTAL</b>	<b>10,386</b>	

District 5	Republican	Democratic
	Louis Riggs	Joe Frese
Marion	7,603	2,997
Monroe	676	254
Shelby	1,907	733
<b>TOTAL</b>	<b>10,186</b>	<b>3,984</b>

District 6	Republican	Democratic
	Tim Remole	Mitch Wrenn
Linn	705	405
Macon	5,059	1,507
Randolph	5,047	1,630
<b>TOTAL</b>	<b>10,811</b>	<b>3,542</b>

District 7	Republican	Republican
	Rusty Black	Dennis VanDyke
Grundy	2,968	635
Linn	2,521	999
Livingston	4,274	867
<b>TOTAL</b>	<b>9,763</b>	<b>2,501</b>

District 8	Republican	Democratic
	James W. (Jim) Neely	Caleb McKnight
Caldwell	2,907	811
Clay	1,102	518
Clinton	6,013	2,505
Ray	884	455
<b>TOTAL</b>	<b>10,906</b>	<b>4,289</b>

District 9	Republican	Democratic
	Sheila Solon	Bob Bergland
Andrew Buchanan	5,165	2,275
	5,154	3,338
<b>TOTAL</b>	<b>10,319</b>	<b>5,613</b>

District 10	Republican	Democratic
	Bill Falkner	Shane R. Thompson
Buchanan	5,753	4,144
<b>TOTAL</b>	<b>5,753</b>	<b>4,144</b>

District 11	Republican	Democratic
	Brenda Shields	Brady Lee O'Dell
Buchanan	7,275	3,940
Platte	1,869	916
<b>TOTAL</b>	<b>9,144</b>	<b>4,856</b>

District 12	Republican	Democratic
	Kenneth Wilson	Sandy Van Wagner
Clay	7,725	5,221
Platte	2,650	1,519
<b>TOTAL</b>	<b>10,375</b>	<b>6,740</b>

District 13	Republican	Democratic
	Vic Allred	Mitch Weber
Platte	10,575	8,864
<b>TOTAL</b>	<b>10,575</b>	<b>8,864</b>

District 14	Republican	Democratic
	Kevin Corlew	Matt Sain
Clay	186	331
Platte	8,718	8,658
<b>TOTAL</b>	<b>8,904</b>	<b>8,989</b>

District 15	Republican	Democratic
	Steve West	Jon Carpenter
Clay	5,411	9,281
<b>TOTAL</b>	<b>5,411</b>	<b>9,281</b>

District 16	Republican	Democratic
	Noel J Shull	Tom Gorenc
Clay	10,771	8,746
<b>TOTAL</b>	<b>10,771</b>	<b>8,746</b>

District 17	Republican	Democratic
	Mary Hill	Mark Ellebracht
Clay	6,612	8,649
<b>TOTAL</b>	<b>6,612</b>	<b>8,649</b>

District 18	Republican	Democratic
	Sarah Mills	Wes Rogers
Clay	6,316	8,358
<b>TOTAL</b>	<b>6,316</b>	<b>8,358</b>

District 19	Democratic	Green
	Ingrid Burnett	Val Engholm
Jackson	1,320	609
Kansas City	3,584	667
<b>TOTAL</b>	<b>4,904</b>	<b>1,276</b>

District 20	Republican	Democratic
	Bill E. Kidd	Jessica Merrick
Jackson	8,205	4,855
<b>TOTAL</b>	<b>8,205</b>	<b>4,855</b>

District 21	Democratic	
	Robert Sauls	
Jackson	8,202	
<b>TOTAL</b>	<b>8,202</b>	

District 22	Democratic	
	Brandon Ellington	
Jackson	1,101	
Kansas City	8,509	
<b>TOTAL</b>	<b>9,610</b>	

District 23	Republican	Democratic	Independent
	David Martin	Barbara Anne Washington	Jeff Francis
Kansas City	573	6,634	303
<b>TOTAL</b>	<b>573</b>	<b>6,634</b>	<b>303</b>

District 24	Democratic	
	Judy Morgan	
Kansas City	16,750	
<b>TOTAL</b>	<b>16,750</b>	

District 25	Democratic	
	Greg Razer	
Kansas City	17,598	
<b>TOTAL</b>	<b>17,598</b>	

District 26	Democratic	
	Ashley Bland Manlove	
Kansas City	12,823	
<b>TOTAL</b>	<b>12,823</b>	

District 27	Democratic	
	Richard Brown	
Jackson	576	
Kansas City	9,508	
<b>TOTAL</b>	<b>10,084</b>	

District 28	Democratic	Libertarian
	Jerome Barnes	Jeremy T Utterback
Jackson	7,585	2,212
Kansas City	1,814	415
<b>TOTAL</b>	<b>9,399</b>	<b>2,627</b>

District 29	Democratic	
	Rory Rowland	
Jackson	7,152	
Kansas City	3,360	
<b>TOTAL</b>	<b>10,512</b>	

District 30	Republican	Democratic	Libertarian
	Jon Patterson	Ryana Parks-Shaw	Brad Eichstadt
Jackson	8,757	7,489	477
Kansas City	405	580	17
<b>TOTAL</b>	<b>9,162</b>	<b>8,069</b>	<b>494</b>

District 31	Democratic	
	Travis Hagewood	
Jackson	6,599	
<b>TOTAL</b>	<b>6,599</b>	

District 32	Republican	Democratic
	Jeff Coleman	Janice Brill
Jackson	9,074	5,877
<b>TOTAL</b>	<b>9,074</b>	<b>5,877</b>

District 33	Republican	Democratic
	Donna Pfautsch	Pat Williams
Cass	6,140	2,453
Jackson	4,407	1,853
Lafayette	32	18
<b>TOTAL</b>	<b>10,579</b>	<b>4,324</b>

District 34	Republican	Democratic
	Rebecca Roeber	James P. (Jim) Ripley
Jackson	8,881	7,816
<b>TOTAL</b>	<b>8,881</b>	<b>7,816</b>

District 35	Republican	Democratic
	Tom Lovell	Keri Ingle
Jackson	7,740	7,989
Kansas City	284	1,122
<b>TOTAL</b>	<b>8,024</b>	<b>9,111</b>

District 36	Democratic	Libertarian
	DaRon McGee	Timothy Peterman
Kansas City	9,822	2,594
<b>TOTAL</b>	<b>9,822</b>	<b>2,594</b>

District 37	Republican	Democratic
	John D Boyd Jr	Joe Runions
Cass	1,228	1,030
Jackson	3,983	6,728
Kansas City	1,038	1,264
<b>TOTAL</b>	<b>6,249</b>	<b>9,022</b>

District 38	Republican	Democratic
	Doug Richey	Abby Zavos
Clay	9,341	6,823
<b>TOTAL</b>	<b>9,341</b>	<b>6,823</b>

District 39	Republican	Democratic
	Peggy McGaugh	Rick Mellon
Carroll	2,872	814
Chariton	1,772	796
Ray	4,890	3,101
<b>TOTAL</b>	<b>9,534</b>	<b>4,711</b>

District 40	Republican	
	Jim Hansen	
Lincoln	202	
Monroe	2,326	
Pike	5,266	
Ralls	3,698	
<b>TOTAL</b>	<b>11,492</b>	

District 41	Republican	Democratic
	Randy Pietzman	David A Beckham
Lincoln	10,612	4,848
<b>TOTAL</b>	<b>10,612</b>	<b>4,848</b>

District 42	Republican	Democratic
	Jeff Porter	Joseph Widner
Montgomery	3,408	1,272
St. Charles	783	365
Warren	6,574	3,061
<b>TOTAL</b>	<b>10,765</b>	<b>4,698</b>

District 43	Republican	Democratic
	Kent Haden	Jamie Blair
Audrain	6,160	2,440
Callaway	2,983	1,002
<b>TOTAL</b>	<b>9,143</b>	<b>3,442</b>

District 44	Republican	Democratic
	Cheri Toalson Reisch	Maren Bell Jones
Boone	8,140	6,392
Randolph	225	45
<b>TOTAL</b>	<b>8,365</b>	<b>6,437</b>

District 45	Democratic	
	Kip Kendrick	
Boone	9,423	
<b>TOTAL</b>	<b>9,423</b>	

District 46	Republican	Democratic	Green
	Cathy D. Richards	Martha Stevens	William (Bill) Hastings
Boone	5,954	11,548	288
<b>TOTAL</b>	<b>5,954</b>	<b>11,548</b>	<b>288</b>

District 47	Republican	Democratic
	Charles (Chuck) Basye	Adrian Plank
Boone	7,197	6,286
Cooper	211	86
Howard	579	203
Randolph	1,095	341
<b>TOTAL</b>	<b>9,082</b>	<b>6,916</b>

District 48	Republican	Democratic
	Dave Muntzel	Raymond (Jeff) Faubion
Carroll	0	0
Chariton	517	207
Cooper	4,478	1,457
Howard	2,317	1,038
Pettis	1,151	216
Randolph	316	94
Saline	1,356	541
<b>TOTAL</b>	<b>10,135</b>	<b>3,553</b>

District 49	Republican	Democratic
	Travis Fitzwater	Lisa Buhr
Callaway	8,691	4,281
Cole	692	300
<b>TOTAL</b>	<b>9,383</b>	<b>4,581</b>

District 50	Republican	Democratic
	Sara Walsh	Michela Skelton
Boone	8,506	7,044
Cole	536	161
Cooper	524	202
Moniteau	2,155	765
<b>TOTAL</b>	<b>11,721</b>	<b>8,172</b>

District 51	Republican	Democratic	Libertarian
	Dean A. Dohrman	Vince Lutterbie	William Truman (Bill) Wayne
Johnson	3,105	1,522	202
Pettis	1,107	236	35
Saline	3,456	2,152	177
<b>TOTAL</b>	<b>7,668</b>	<b>3,910</b>	<b>414</b>

District 52	Republican	Democratic
	Bradley Pollitt	Dan Marshall
Johnson	877	396
Pettis	7,120	2,805
<b>TOTAL</b>	<b>7,997</b>	<b>3,201</b>

District 53	Republican	Democratic
	Glen Kolkmeyer	Connie Simmons
Jackson	450	168
Johnson	392	152
Lafayette	9,104	4,037
<b>TOTAL</b>	<b>9,946</b>	<b>4,357</b>

District 54	Republican	Democratic
	Dan Houx	James L. Williams
Johnson	7,458	3,431
Pettis	1,743	435
<b>TOTAL</b>	<b>9,201</b>	<b>3,866</b>

District 55	Republican	
	Mike Haffner	
Cass	13,557	
<b>TOTAL</b>	<b>13,557</b>	

District 56	Republican	
	Jack Bondon	
Bates	200	
Cass	10,622	
Kansas City	298	
<b>TOTAL</b>	<b>11,120</b>	

District 57	Republican	Democratic
	Rodger L. Reedy	Joan Shores
Bates	254	108
Benton	2,966	613
Cass	1,096	469
Henry	5,955	2,477
<b>TOTAL</b>	<b>10,271</b>	<b>3,667</b>

District 58	Republican	
	David Wood	
Miller	1,825	
Moniteau	2,722	
Morgan	6,803	
<b>TOTAL</b>	<b>11,350</b>	

District 59	Republican	Democratic
	Rudy L. Veit	Linda Ellen Greeson
Cole	11,226	3,518
Miller	637	252
<b>TOTAL</b>	<b>11,863</b>	<b>3,770</b>

District 60	Republican	Democratic
	Dave Griffith	Sara Michael
Cole	8,944	6,572
<b>TOTAL</b>	<b>8,944</b>	<b>6,572</b>

District 61	Republican	Democratic
	Aaron D. Griesheimer	Pamela A. Menefee
Franklin	7,566	3,470
Gasconade	1,975	740
Osage	1,909	431
<b>TOTAL</b>	<b>11,450</b>	<b>4,641</b>

District 62	Republican	Democratic
	Tom Hurst	Ashley D. Fajkowski
Cole	774	153
Crawford	175	56
Gasconade	2,787	752
Maries	3,205	714
Miller	716	96
Osage	3,043	539
Phelps	1,428	416
<b>TOTAL</b>	<b>12,128</b>	<b>2,726</b>

District 63	Republican	Democratic	Libertarian
	Bryan Spencer	Janet Kester	Carl-herman Freese
St. Charles	9,787	5,666	276
Warren	2,671	1,278	80
<b>TOTAL</b>	<b>12,458</b>	<b>6,944</b>	<b>356</b>

District 64	Republican	Democratic
	Tony Lovasco	Shawn Finklein
Lincoln	3,448	1,946
St. Charles	7,090	4,637
<b>TOTAL</b>	<b>10,538</b>	<b>6,583</b>

District 65	Republican	Democratic
	Tom Hannegan	Bill Otto
St. Charles	8,288	7,973
<b>TOTAL</b>	<b>8,288</b>	<b>7,973</b>

District 66	Democratic	Write-in
	Tommie Pierson, Jr.	Theo (Ted) Brown Sr
St. Louis	9,274	2
St. Louis City	1,100	0
<b>TOTAL</b>	<b>10,374</b>	<b>2</b>

District 67	Republican	Democratic
	Patti Longworth	Alan K. Green
St. Louis	2,478	14,807
<b>TOTAL</b>	<b>2,478</b>	<b>14,807</b>

District 68	Democratic	
	Jay Mosley	
St. Louis	12,417	
<b>TOTAL</b>	<b>12,417</b>	

District 69	Republican	Democratic	Libertarian
	Adam Jenning	Gretchen Bangert	Eric S. Harris
St. Louis	4,130	10,367	327
<b>TOTAL</b>	<b>4,130</b>	<b>10,367</b>	<b>327</b>

District 70	Republican	Democratic	Green
	Mark Matthiesen	Paula Brown	Carol Hexem
St. Charles	2,528	1,265	32
St. Louis	5,354	6,728	163
<b>TOTAL</b>	<b>7,882</b>	<b>7,993</b>	<b>195</b>

District 71	Democratic	Libertarian
	LaDonna Appelbaum	LaDonna Higgins
St. Louis	10,752	3,191
<b>TOTAL</b>	<b>10,752</b>	<b>3,191</b>

District 72	Republican	Democratic
	Bruce Buwalda	Doug Clemens
St. Louis	4,942	8,600
<b>TOTAL</b>	<b>4,942</b>	<b>8,600</b>

District 73	Democratic	
	Raychel Proudie	
St. Louis	9,475	
<b>TOTAL</b>	<b>9,475</b>	

District 74	Democratic	
	Cora Faith Walker	
St. Louis	9,856	
<b>TOTAL</b>	<b>9,856</b>	

District 75	Democratic	
	Alan Gray	
St. Louis	11,427	
<b>TOTAL</b>	<b>11,427</b>	

District 76	Democratic	
	Chris Carter	
St. Louis City	10,444	
<b>TOTAL</b>	<b>10,444</b>	

District 77	Democratic	
	Steve Roberts	
St. Louis City	10,834	
<b>TOTAL</b>	<b>10,834</b>	

District 78	Democratic	
	Bruce Franks Jr.	
St. Louis City	9,935	
<b>TOTAL</b>	<b>9,935</b>	

District 79	Democratic	Libertarian
	LaKeySha Bosley	Dan Elder
St. Louis City	11,937	1,372
<b>TOTAL</b>	<b>11,937</b>	<b>1,372</b>

District 80	Democratic	
	Peter Merideth	
St. Louis City	13,827	
<b>TOTAL</b>	<b>13,827</b>	

District 81	Democratic	
	Steve Butz	
St. Louis City	9,789	
<b>TOTAL</b>	<b>9,789</b>	

District 82	Republican	Democratic
	Erik Shelquist	Donna M.C. Baringer
St. Louis City	4,018	12,818
<b>TOTAL</b>	<b>4,018</b>	<b>12,818</b>

District 83	Democratic	Libertarian
	Gina Mitten	Andrew Bolin
St. Louis	9,920	2,274
St. Louis City	3,792	857
<b>TOTAL</b>	<b>13,712</b>	<b>3,131</b>

District 84	Democratic	
	Wiley Price IV	
St. Louis City	11,679	
<b>TOTAL</b>	<b>11,679</b>	

District 85	Republican	Democratic
	Steven McKnight	Kevin L. Windham, Jr.
St. Louis	2,228	10,457
<b>TOTAL</b>	<b>2,228</b>	<b>10,457</b>

District 86	Democratic	
	Maria N. Chappelle-Nadal	
St. Louis	13,231	
<b>TOTAL</b>	<b>13,231</b>	

District 87	Republican	Democratic	Green
	Steven G. Bailey	Ian Mackey	Robert W. Warbin
St. Louis	6,116	12,950	185
<b>TOTAL</b>	<b>6,116</b>	<b>12,950</b>	<b>185</b>

District 88	Republican	Democratic	Libertarian
	Lloyd Nolan	Tracy McCreery	Stephen Johnson
St. Louis	6,761	12,005	281
<b>TOTAL</b>	<b>6,761</b>	<b>12,005</b>	<b>281</b>

District 89	Republican	Democratic
	Dean Plocher	Kevin FitzGerald
St. Louis	12,922	9,212
<b>TOTAL</b>	<b>12,922</b>	<b>9,212</b>

District 90	Democratic
	Deb Lavender
St. Louis	15,809
<b>TOTAL</b>	<b>15,809</b>

District 91	Republican	Democratic
	Jennifer Bird	Sarah Unsicker
St. Louis	6,597	13,190
St. Louis City	143	349
<b>TOTAL</b>	<b>6,740</b>	<b>13,539</b>

District 92	Republican	Democratic
	Bill Heisse	Doug Beck
St. Louis	6,826	10,081
<b>TOTAL</b>	<b>6,826</b>	<b>10,081</b>

District 93	Democratic
	Bob Burns
St. Louis	7,718
St. Louis City	1,718
<b>TOTAL</b>	<b>9,436</b>

District 94	Republican	Democratic
	Jim Murphy	Jean Pretto
St. Louis	7,739	7,392
<b>TOTAL</b>	<b>7,739</b>	<b>7,392</b>

District 95	Republican	Democratic
	Michael A. O'Donnell	Mike Walter
St. Louis	10,418	7,555
<b>TOTAL</b>	<b>10,418</b>	<b>7,555</b>

District 96	Republican	Democratic
	David J. Gregory	Erica Hoffman
St. Louis	12,071	8,458
<b>TOTAL</b>	<b>12,071</b>	<b>8,458</b>

District 97	Republican	Democratic
	Mary Elizabeth Coleman	Mike Revis
Jefferson	7,204	5,570
St. Louis	841	662
<b>TOTAL</b>	<b>8,045</b>	<b>6,232</b>

District 98	Republican	Democratic
	Shamed Dogan	Charles Triplett
St. Louis	11,507	7,432
<b>TOTAL</b>	<b>11,507</b>	<b>7,432</b>

District 99	Republican	Democratic
	Jean Evans	Mike LaBozzetta
St. Louis	9,215	8,167
<b>TOTAL</b>	<b>9,215</b>	<b>8,167</b>

District 100	Republican	Democratic
	Derek Grier	Helena Webb
St. Louis	11,137	8,969
<b>TOTAL</b>	<b>11,137</b>	<b>8,969</b>

District 101	Republican	Democratic
	Bruce DeGroot	Genevieve Steidtmann
St. Louis	12,136	6,671
<b>TOTAL</b>	<b>12,136</b>	<b>6,671</b>

District 102	Republican	Democratic
	Ron Hicks	John F. Foster
St. Charles	10,883	7,184
<b>TOTAL</b>	<b>10,883</b>	<b>7,184</b>

District 103	Republican	Democratic
	John D. Wiemann	Jim Klenc
St. Charles	11,343	7,289
<b>TOTAL</b>	<b>11,343</b>	<b>7,289</b>

District 104	Republican	Democratic
	Adam Schnelting	Peggy Sherwin
St. Charles	9,663	7,507
<b>TOTAL</b>	<b>9,663</b>	<b>7,507</b>

District 105	Republican	Democratic	Libertarian
	Phil Christofanelli	Scott Cernicek	Bill Slantz
St. Charles	10,410	7,941	398
<b>TOTAL</b>	<b>10,410</b>	<b>7,941</b>	<b>398</b>

District 106	Republican	Democratic
	Chrissy Sommer	Jackie Sclair
St. Charles	8,784	6,462
<b>TOTAL</b>	<b>8,784</b>	<b>6,462</b>

District 107	Republican	Democratic
	Nick Schroer	Curtis Wylde
St. Charles	9,759	6,758
<b>TOTAL</b>	<b>9,759</b>	<b>6,758</b>

District 108	Republican	Democratic
	Justin Hill	Betty Vining
St. Charles	11,097	6,967
<b>TOTAL</b>	<b>11,097</b>	<b>6,967</b>

District 109	Republican	Democratic
	John Simmons	James Cordrey
Franklin	10,453	5,180
<b>TOTAL</b>	<b>10,453</b>	<b>5,180</b>

District 110	Republican	Democratic
	Dottie Bailey	Cody Kelley
Franklin	1,558	1,337
St. Louis	9,285	5,081
<b>TOTAL</b>	<b>10,843</b>	<b>6,418</b>

District 111	Republican	Democratic
	Shane Roden	Phoebe Ottomeyer
Jefferson	9,826	5,212
<b>TOTAL</b>	<b>9,826</b>	<b>5,212</b>

District 112	Republican	Democratic
	Rob Vescovo	Benjamin Hagin
Jefferson	9,621	6,074
<b>TOTAL</b>	<b>9,621</b>	<b>6,074</b>

District 113	Republican	Democratic
	Dan Shaul	Karen Settlemoir-Berg
Jefferson	7,940	6,109
<b>TOTAL</b>	<b>7,940</b>	<b>6,109</b>

District 114	Republican	Democratic
	Becky Ruth	Dennis McDonald
Jefferson	9,664	4,624
<b>TOTAL</b>	<b>9,664</b>	<b>4,624</b>

District 115	Republican	
	Elaine Freeman Gannon	
	Jefferson	6,671
	St. Francois	3,211
Ste. Genevieve	716	
<b>TOTAL</b>	<b>10,598</b>	

District 116	Republican	Democratic	Write-in
	Dale L. Wright	Bill Kraemer	Perry D. Willmore
Perry	1,760	575	0
St. Francois Ste. Genevieve	4,374	1,855	4
	3,397	2,924	0
<b>TOTAL</b>	<b>9,531</b>	<b>5,354</b>	<b>4</b>

District 117	Republican	Democratic
	Mike Henderson	Kayla Chick
St. Francois	8,169	3,168
<b>TOTAL</b>	<b>8,169</b>	<b>3,168</b>

District 118	Republican	Democratic
	Mike McGirl	Barbara Marco
Jefferson	5,336	3,244
Washington	2,879	1,065
<b>TOTAL</b>	<b>8,215</b>	<b>4,309</b>

District 119	Republican	Democratic
	Nate Tate	Marcie Nichols
Franklin	8,834	3,622
Washington	330	154
<b>TOTAL</b>	<b>9,164</b>	<b>3,776</b>

District 120	Republican	Democratic
	Jason Chipman	Theresa Schmitt
Crawford	5,739	2,500
Phelps	3,740	1,431
<b>TOTAL</b>	<b>9,479</b>	<b>3,931</b>

District 121	Republican	Democratic
	Don Mayhew	Matt Heltz
Phelps	4,987	2,845
Pulaski	3,009	699
<b>TOTAL</b>	<b>7,996</b>	<b>3,544</b>

District 122	Republican	
	Steve Lynch	
Pulaski	5,661	
<b>TOTAL</b>	<b>5,661</b>	

District 123	Republican	Democratic
	Suzie Pollock	Joe Register
Camden	6,920	2,196
Laclede	4,686	1,113
<b>TOTAL</b>	<b>11,606</b>	<b>3,309</b>

District 124	Republican	Democratic
	Rocky Miller	Steve Dakopolos
Camden	7,971	2,542
Miller	5,038	972
<b>TOTAL</b>	<b>13,009</b>	<b>3,514</b>



District 125	Republican	Democratic
	Warren D. Love	Chase Crawford
Benton	2,910	1,802
Cedar	1,852	449
Hickory	2,426	1,660
St. Clair	2,550	1,532
<b>TOTAL</b>	<b>9,738</b>	<b>5,443</b>

District 126	Republican	Democratic	Constitution
	Patricia Pike	Jim Hogan	Stephen Biles
Bates	4,332	1,598	112
Vernon	5,573	1,321	294
<b>TOTAL</b>	<b>9,905</b>	<b>2,919</b>	<b>406</b>

District 127	Republican	Democratic
	Ann Kelley	Teri Hanna
Barton	4,086	873
Cedar	461	164
Dade	2,741	574
Jasper	4,988	923
Polk	0	0
<b>TOTAL</b>	<b>12,276</b>	<b>2,534</b>

District 128	Republican	Democratic
	Mike Stephens	Rich Horton
Cedar	2,005	435
Polk	9,148	2,469
<b>TOTAL</b>	<b>11,153</b>	<b>2,904</b>

District 129	Republican	Democratic
	Jeff Knight	Ronna Ford
Dallas	4,777	1,628
Laclede	5,725	1,877
<b>TOTAL</b>	<b>10,502</b>	<b>3,505</b>

District 130	Republican	Democratic
	Jeff Messenger	Tyler Gunlock
Greene	11,325	4,565
<b>TOTAL</b>	<b>11,325</b>	<b>4,565</b>

District 131	Republican	Democratic
	Sonya Murray Anderson	Nate Branscom
Greene	9,053	4,387
<b>TOTAL</b>	<b>9,053</b>	<b>4,387</b>

District 132	Republican	Democratic
	Sarah Semple	Crystal Quade
Greene	2,982	5,383
<b>TOTAL</b>	<b>2,982</b>	<b>5,383</b>

District 133	Republican	Democratic
	Curtis D. Trent	Cindy Slimp
Greene	10,530	5,831
<b>TOTAL</b>	<b>10,530</b>	<b>5,831</b>

District 134	Republican	Democratic
	Elijah Haahr	Derrick Nowlin
Greene	8,703	6,575
<b>TOTAL</b>	<b>8,703</b>	<b>6,575</b>

District 135	Republican	Democratic
	Steve Helms	Rob Bailey
Greene	7,821	6,985
<b>TOTAL</b>	<b>7,821</b>	<b>6,985</b>

District 136	Republican	Democratic
	J. Craig Fishel	Jeff Munzinger
Greene	11,577	8,661
<b>TOTAL</b>	<b>11,577</b>	<b>8,661</b>

District 137	Republican	Democratic
	John F. Black	Raymond Lampert
Greene	7,319	2,488
Webster	6,041	1,955
<b>TOTAL</b>	<b>13,360</b>	<b>4,443</b>

District 138	Republican
	Brad Hudson
Christian	1,566
Stone	12,684
Taney	484
<b>TOTAL</b>	<b>14,734</b>

District 139	Republican	Democratic
	Jered Taylor	Cora Hanf
Christian	12,786	4,232
<b>TOTAL</b>	<b>12,786</b>	<b>4,232</b>

District 140	Republican	Democratic	Green
	Lynn Morris	Tony Smith	Robert Debbaut
Christian	12,292	3,991	446
<b>TOTAL</b>	<b>12,292</b>	<b>3,991</b>	<b>446</b>

District 141	Republican
	Hannah Kelly
Webster	5,561
Wright	5,955
<b>TOTAL</b>	<b>11,516</b>

District 142	Republican
	Robert Ross
Howell	1,054
Phelps	760
Pulaski	550
Texas	8,048
<b>TOTAL</b>	<b>10,412</b>

District 143	Republican
	Jeffrey Pogue
Dent	5,100
Oregon	3,146
Reynolds	238
Shannon	2,525
<b>TOTAL</b>	<b>11,009</b>

District 144	Republican
	Chris Dinkins
Iron	2,626
Reynolds	1,770
Washington	2,356
Wayne	3,030
<b>TOTAL</b>	<b>9,782</b>

District 145	Republican	Democratic
	Rick Francis	Ronald G. Pember
Bollinger	4,056	678
Madison	3,394	960
Perry	3,931	807
<b>TOTAL</b>	<b>11,381</b>	<b>2,445</b>

District 146	Republican	Democratic
	Barry D. Hovis	Gayla A. Dace
Cape Girardeau	15,289	3,381
<b>TOTAL</b>	<b>15,289</b>	<b>3,381</b>

District 147	Republican	Democratic
	Kathy Swan	Renita Green
Cape Girardeau	8,616	4,685
<b>TOTAL</b>	<b>8,616</b>	<b>4,685</b>

District 148	Republican
	Holly Rehder
Mississippi	1,990
Scott	8,947
<b>TOTAL</b>	<b>10,937</b>

District 149	Republican	Democratic	Independent
	Don Rone	Bill Burlison	Jackie Townes McGee
Mississippi	962	306	37
New Madrid	4,083	1,468	154
Pemiscot	896	425	230
Scott	692	739	129
<b>TOTAL</b>	<b>6,633</b>	<b>2,938</b>	<b>550</b>

District 150	Republican	Democratic
	Andrew McDaniel	Josh Rittenberry
Dunklin	4,521	1,192
Pemiscot	2,004	940
<b>TOTAL</b>	<b>6,525</b>	<b>2,132</b>

District 151	Republican	Democratic	Libertarian
	Herman Morse	J. T. (Jerry) Howard	Rick Vandeven
Scott	1,670	454	183
Stoddard	8,600	2,001	193
<b>TOTAL</b>	<b>10,270</b>	<b>2,455</b>	<b>376</b>

District 152	Republican	Democratic
	Hardy Billington	Robert L. Smith
Butler	5,890	2,623
Dunklin	1,483	684
<b>TOTAL</b>	<b>7,373</b>	<b>3,307</b>

District 153	Republican	Democratic
	Jeff Shawan	Matt Michel
Butler	4,249	988
Carter	1,617	671
Ripley	3,012	1,421
Wayne	839	251
<b>TOTAL</b>	<b>9,717</b>	<b>3,331</b>

District 154	Republican
	David Evans
Howell	11,628
<b>TOTAL</b>	<b>11,628</b>

District 155	Republican
	Karla Eslinger
Douglas	4,752
Ozark	3,500
Taney	4,526
<b>TOTAL</b>	<b>12,778</b>

District 156	Republican
	Jeff Justus
Taney	12,891
<b>TOTAL</b>	<b>12,891</b>

District 157	Republican	Democratic
	Mike Moon	Loretta Thomas
Lawrence	10,551	2,819
<b>TOTAL</b>	<b>10,551</b>	<b>2,819</b>

District 158	Republican
	Scott Fitzpatrick
Barry	10,861
Lawrence	399
Stone	88
<b>TOTAL</b>	<b>11,348</b>

District 159	Republican	Democratic
	Dirk E. Deaton	Jerry Sparks
McDonald	5,251	1,212
Newton	3,956	836
<b>TOTAL</b>	<b>9,207</b>	<b>2,048</b>

District 160	Republican	Democratic
	Ben Baker	Angela R Thomas
Newton	10,713	3,476
<b>TOTAL</b>	<b>10,713</b>	<b>3,476</b>

District 161	Republican	Democratic
	Lane Roberts	Elizabeth Lundstrum
Jasper	5,646	2,941
Newton	2,316	982
<b>TOTAL</b>	<b>7,962</b>	<b>3,923</b>

District 162	Republican	Democratic	Green
	Robert (Bob) Bromley	Sarah Hinkle	Mollie Dyer
Jasper	8,916	3,762	367
Newton	9	5	0
<b>TOTAL</b>	<b>8,925</b>	<b>3,767</b>	<b>367</b>

District 163	Republican	Democratic
	Cody Smith	Chad Fletcher
Jasper	9,567	2,698
<b>TOTAL</b>	<b>9,567</b>	<b>2,698</b>

Supreme Court (Nonpartisan Judge)—General election: Nov. 6, 2018

	W. Brent Powell			W. Brent Powell	
	YES	NO		YES	NO
Adair	5,139	2,253	McDonald	3,933	1,849
Andrew	5,262	1,411	Mercer	842	369
Atchison	1,620	348	Miller	6,846	1,746
Audrain	5,893	1,740	Mississippi	2,583	782
Barry	8,890	1,970	Moniteau	3,825	1,317
Barton	3,514	898	Monroe	2,457	667
Bates	4,071	1,713	Montgomery	2,845	1,238
Benton	5,656	1,711	Morgan	5,300	1,470
Bollinger	3,272	878	New Madrid	3,848	992
Boone	41,060	14,131	Newton	14,342	5,895
Buchanan	20,873	5,489	Nodaway	5,105	1,739
Butler	8,378	3,848	Oregon	2,398	723
Caldwell	2,381	919	Osage	3,317	1,978
Callaway	11,213	3,910	Ozark	2,698	693
Camden	13,813	3,720	Pemiscot	2,549	1,246
Cape Girardeau	22,383	5,674	Perry	4,700	1,310
Carroll	2,339	968	Pettis	10,833	2,795
Carter	1,184	700	Phelps	10,045	3,737
Cass	27,931	9,670	Pike	3,650	1,830
Cedar	3,795	991	Platte	28,201	10,747
Chariton	2,167	623	Polk	7,909	2,533
Christian	26,292	5,347	Pulaski	8,052	1,747
Clark	1,721	606	Putnam	1,273	328
Clay	58,428	25,629	Ralls	2,874	849
Clinton	5,586	2,081	Randolph	6,309	1,729
Cole	23,080	6,539	Ray	6,146	2,193
Cooper	4,705	1,543	Reynolds	1,543	519
Crawford	4,622	2,845	Ripley	2,933	849
Dade	2,394	542	Saline	4,972	1,958
Dallas	4,636	1,148	Schuyler	921	434
Daviess	2,052	593	Scotland	1,026	300
De Kalb	2,553	819	Scott	10,020	2,603
Dent	3,667	1,549	Shannon	1,971	659
Douglas	3,781	935	Shelby	1,744	523
Dunklin	5,443	1,264	St. Charles	99,851	39,932
Franklin	24,861	10,903	St. Clair	2,721	958
Gasconade	3,672	1,765	St. Francois	12,943	5,786
Gentry	1,679	545	St. Louis	229,577	136,076
Greene	81,105	20,858	St. Louis City	64,003	34,454
Grundy	2,318	948	Ste. Genevieve	4,255	1,891
Harrison	1,783	715	Stoddard	7,589	1,881
Henry	5,347	2,102	Stone	10,841	2,053
Hickory	2,795	801	Sullivan	1,262	454
Holt	1,380	322	Taney	14,910	3,058
Howard	2,901	731	Texas	6,525	1,633
Howell	10,539	2,152	Vernon	5,281	1,375
Iron	2,140	866	Warren	7,895	4,002
Jackson	83,142	41,258	Washington	4,129	2,036
Jasper	26,348	9,449	Wayne	3,012	963
Jefferson	52,171	24,210	Webster	10,433	2,328
Johnson	12,240	3,688	Worth	558	263
Kansas City	69,365	29,103	Wright	4,256	1,770
Knox	979	299	<b>TOTAL</b>	<b>1,470,265</b>	<b>588,894</b>
Laclede	10,374	2,174			
Lafayette	8,488	3,540			
Lawrence	10,151	2,208			
Lewis	2,433	553			
Lincoln	12,925	5,891			
Linn	3,027	1,072			
Livingston	3,265	1,238			
Macon	4,391	1,380			
Madison	2,731	1,082			
Maries	2,358	1,035			
Marion	7,512	1,741			

## Supreme Court (Nonpartisan Judge)—General election: Nov. 6, 2018

	Mary Rhodes Russell			Mary Rhodes Russell	
	YES	NO		YES	NO
Adair	5,283	2,184	McDonald	3,629	2,134
Andrew	5,086	1,534	Mercer	766	430
Atchison	1,573	388	Miller	6,495	2,048
Audrain	5,713	1,875	Mississippi	2,540	861
Barry	8,399	2,388	Moniteau	3,755	1,390
Barton	3,179	1,177	Monroe	2,346	757
Bates	3,865	1,888	Montgomery	2,778	1,293
Benton	5,417	1,938	Morgan	5,103	1,654
Bollinger	3,072	1,059	New Madrid	3,765	1,075
Boone	42,028	11,193	Newton	13,208	6,891
Buchanan	20,708	5,576	Nodaway	5,016	1,801
Butler	8,046	4,103	Oregon	2,299	805
Caldwell	2,237	1,038	Osage	3,282	2,010
Callaway	10,269	3,801	Ozark	2,515	844
Camden	13,095	4,307	Pemiscot	2,554	1,207
Cape Girardeau	21,765	6,139	Perry	4,528	1,456
Carroll	2,291	1,004	Pettis	10,406	3,204
Carter	1,142	769	Phelps	9,937	3,846
Cass	27,047	10,462	Pike	3,521	1,919
Cedar	3,597	1,143	Platte	28,904	10,124
Chariton	2,075	679	Polk	7,697	2,740
Christian	24,743	6,735	Pulaski	7,674	2,062
Clark	1,617	702	Putnam	1,245	357
Clay	58,746	24,227	Ralls	3,015	806
Clinton	5,328	2,249	Randolph	6,050	1,907
Cole	23,570	6,378	Ray	5,856	2,381
Cooper	4,595	1,659	Reynolds	1,505	539
Crawford	4,525	2,904	Ripley	2,750	961
Dade	2,259	662	Saline	4,933	1,990
Dallas	4,341	1,385	Schuyler	866	462
Daviess	1,924	693	Scotland	984	345
De Kalb	2,433	911	Scott	9,626	2,862
Dent	3,340	1,845	Shannon	1,853	761
Douglas	3,425	1,189	Shelby	1,701	588
Dunklin	5,174	1,478	St. Charles	99,950	39,361
Franklin	24,209	11,584	St. Clair	2,582	1,072
Gasconade	3,533	1,861	St. Francois	12,549	6,041
Gentry	1,592	591	St. Louis	240,987	122,584
Greene	80,476	21,426	St. Louis City	73,345	25,542
Grundy	2,182	1,051	Ste. Genevieve	4,160	1,929
Harrison	1,656	790	Stoddard	7,166	2,260
Henry	5,199	2,241	Stone	10,136	2,702
Hickory	2,722	861	Sullivan	1,189	518
Holt	1,311	385	Taney	13,843	3,998
Howard	2,851	768	Texas	6,094	1,994
Howell	9,981	2,677	Vernon	4,952	1,690
Iron	2,106	884	Warren	7,626	4,196
Jackson	82,811	39,727	Washington	3,951	2,181
Jasper	25,305	10,211	Wayne	2,875	1,090
Jefferson	51,015	25,126	Webster	9,796	2,888
Johnson	12,208	3,719	Worth	520	293
Kansas City	76,583	21,818	Wright	3,856	2,021
Knox	955	321	<b>TOTAL</b>	<b>1,472,819</b>	<b>574,502</b>
Laclede	9,766	2,787			
Lafayette	8,353	3,632			
Lawrence	9,545	2,724			
Lewis	2,397	567			
Lincoln	12,432	6,320			
Linn	3,003	1,082			
Livingston	3,145	1,327			
Macon	4,261	1,482			
Madison	2,596	1,210			
Maries	2,279	1,089			
Marion	7,761	1,709			

Missouri Court of Appeals (Nonpartisan Judge)—General election: Nov. 6, 2018

Eastern District	Colleen Dolan	
	YES	NO
Audrain	5,624	1,856
Cape Girardeau	21,577	6,159
Clark	1,613	679
Franklin	23,999	11,337
Gasconade	3,477	1,900
Jefferson	50,953	24,995
Knox	912	342
Lewis	2,342	598
Lincoln	12,327	6,343
Madison	2,563	1,215
Marion	7,224	1,915
Monroe	2,319	741
Montgomery	2,775	1,281
Osage	3,247	2,012
Perry	4,423	1,428
Pike	3,503	1,934
Ralls	2,764	893
Scotland	958	344
Shelby	1,645	581
St. Charles	99,532	38,929
St. Francois	12,414	6,049
St. Louis	236,311	124,961
St. Louis City	71,585	26,004
Ste. Genevieve	4,047	1,949
Warren	7,601	4,222
Washington	3,869	2,140
<b>TOTAL</b>	<b>589,604</b>	<b>270,807</b>

Eastern District	Lisa P. Page	
	YES	NO
Audrain	5,582	1,832
Cape Girardeau	21,558	6,095
Clark	1,598	685
Franklin	23,625	11,394
Gasconade	3,474	1,918
Jefferson	52,122	24,522
Knox	907	340
Lewis	2,339	591
Lincoln	12,095	6,232
Madison	2,542	1,213
Marion	7,258	1,878
Monroe	2,299	737
Montgomery	2,699	1,260
Osage	3,266	2,003
Perry	4,412	1,402
Pike	3,523	1,917
Ralls	2,773	892
Scotland	924	349
Shelby	1,611	581
St. Charles	99,211	38,967
St. Francois	12,488	5,925
St. Louis	237,363	121,308
St. Louis City	72,597	24,495
Ste. Genevieve	4,091	1,879
Warren	7,584	4,243
Washington	3,816	2,084
<b>TOTAL</b>	<b>591,757</b>	<b>264,742</b>

Southern District	Jeffrey Bates	
	YES	NO
Barry	8,574	2,188
Barton	3,214	1,161
Bollinger	3,125	973
Butler	8,137	4,052
Camden	13,029	4,339
Carter	1,125	676
Cedar	3,591	1,100
Christian	24,749	6,617
Crawford	4,512	2,916
Dade	2,289	607
Dallas	4,446	1,286
Dent	3,368	1,792
Douglas	3,540	1,113
Dunklin	5,215	1,356
Greene	77,799	22,716
Hickory	2,693	854
Howell	10,032	2,524
Iron	2,115	841
Jasper	25,339	10,247
Laclede	9,815	2,665
Lawrence	9,663	2,628
Maries	2,271	1,088
McDonald	3,655	2,110
Mississippi	2,497	858
New Madrid	3,749	1,037
Newton	13,139	6,982
Oregon	2,353	743
Ozark	2,559	810
Pemiscot	2,517	1,229
Phelps	9,754	3,909
Polk	7,718	2,702
Pulaski	7,652	2,022
Reynolds	1,518	514
Ripley	2,817	911
Scott	9,623	2,844
Shannon	1,873	723
St. Clair	2,625	1,026
Stoddard	7,307	2,058
Stone	10,235	2,549
Taney	13,901	3,858
Texas	6,227	1,861
Wayne	2,878	1,034
Webster	9,849	2,779
Wright	3,913	1,956
<b>TOTAL</b>	<b>357,000</b>	<b>118,254</b>

Western District	Edward W. Ardini, Jr.	
	YES	NO
Adair	4,968	2,368
Andrew	5,019	1,570
Atchison	1,551	392
Bates	3,841	1,864
Benton	5,334	1,949
Boone	40,744	13,118
Buchanan	20,269	5,800
Caldwell	2,244	1,029
Callaway	10,732	4,313
Carroll	2,290	1,004
Cass	26,134	11,046
Chariton	2,062	683
Clay	56,105	27,214
Clinton	5,198	2,365
Cole	22,135	7,224
Cooper	4,575	1,652
Daviess	1,888	696
De Kalb	2,403	923
Gentry	1,588	609
Grundy	2,199	1,055
Harrison	1,684	778
Henry	5,126	2,255
Holt	1,277	401
Howard	2,795	783
Jackson	77,899	43,926
Johnson	11,864	3,950
Kansas City	71,546	25,996
Lafayette	8,213	3,785
Linn	2,911	1,124
Livingston	3,150	1,324
Macon	4,165	1,514
Mercer	770	434
Miller	6,409	2,038
Moniteau	3,693	1,431
Morgan	4,985	1,698
Nodaway	4,917	1,862
Pettis	10,152	3,347
Platte	27,399	11,097
Putnam	1,224	358
Randolph	6,017	1,948
Ray	5,792	2,392
Saline	4,827	2,094
Schuyler	879	470
Sullivan	1,125	549
Vernon	4,939	1,678
Worth	524	290
<b>TOTAL</b>	<b>495,561</b>	<b>204,396</b>

**Circuit Judges (Partisan)—General election: Nov. 6, 2018**

Circuit 2	Democratic
	Russell Steele
Adair	6,532
Knox	1,153
Lewis	2,597
<b>TOTAL</b>	<b>10,282</b>

Circuit 3	Republican
	Tom Alley
Grundy	3,186
Harrison	2,658
Mercer	1,188
Putnam	1,640
<b>TOTAL</b>	<b>8,672</b>

Circuit 4	Republican
	Roger Prokes
Atchison	2,001
Gentry	2,184
Holt	1,698
Nodaway	6,947
Worth	830
<b>TOTAL</b>	<b>13,660</b>

Circuit 5 Division 1	Republican	Democratic
	Kate Schaefer	Arthur David Peppard
Andrew Buchanan	5,480	1,970
	19,025	10,586
<b>TOTAL</b>	<b>24,505</b>	<b>12,556</b>

Circuit 5 Division 3	Democratic
	Patrick K. Robb
Andrew Buchanan	5,640
	23,943
<b>TOTAL</b>	<b>29,583</b>

Circuit 5 Division 4	Democratic
	Daniel F. Kellogg
Andrew Buchanan	5,652
	24,117
<b>TOTAL</b>	<b>29,769</b>

Circuit 8	Republican
	Kevin L. Walden
Carroll	3,420
Ray	7,583
<b>TOTAL</b>	<b>11,003</b>

Circuit 9	Democratic
	Terry A. Tschannen
Chariton	2,413
Linn	3,713
Sullivan	1,271
<b>TOTAL</b>	<b>7,397</b>

Circuit 10	Democratic
	Rachel Bringer Shepherd
Marion	8,859
Monroe	2,766
Ralls	3,540
<b>TOTAL</b>	<b>15,165</b>

Circuit 11 Division 3	Republican
	Jack Banas
St. Charles	123,020
<b>TOTAL</b>	<b>123,020</b>

Circuit 11 Division 4	Republican
	Mike Fagras
St. Charles	120,804
<b>TOTAL</b>	<b>120,804</b>

Circuit 11 Division 5	Republican
	Jon A. Cunningham
St. Charles	120,545
<b>TOTAL</b>	<b>120,545</b>

Circuit 11 Division 7	Republican
	Daniel Pelikan
St. Charles	119,916
<b>TOTAL</b>	<b>119,916</b>

Circuit 12	Republican
	Jason Lamb
Audrain	7,101
Montgomery	4,037
Warren	11,101
<b>TOTAL</b>	<b>22,239</b>

Circuit 13 Division 1	Republican	Democratic
	Brouck Jacobs	Finley Gibbs
Boone	33,388	38,211
Callaway	10,952	5,140
<b>TOTAL</b>	<b>44,340</b>	<b>43,351</b>



Circuit 13 Division 3	Republican	
	Kevin Crane	
Boone	44,741	
Callaway	14,321	
<b>TOTAL</b>	<b>59,062</b>	

Circuit 14	Republican	Democratic
	Gillis C. Leonard	Scott A. Hayes
Howard	1,609	2,492
Randolph	3,324	5,436
<b>TOTAL</b>	<b>4,933</b>	<b>7,928</b>

Circuit 15	Democratic	
	Dennis A. Rolf	
Lafayette	10,682	
Saline	6,380	
<b>TOTAL</b>	<b>17,062</b>	

Circuit 17 Division 1	Republican	
	William (Bill) Collins	
Cass	33,904	
Johnson	14,809	
<b>TOTAL</b>	<b>48,713</b>	

Circuit 18	Republican	
	Robert Lawrence Koffman	
Cooper	5,917	
Pettis	13,124	
<b>TOTAL</b>	<b>19,041</b>	

Circuit 19 Division 1	Republican	
	Jon E. Beetem	
Cole	27,204	
<b>TOTAL</b>	<b>27,204</b>	

Circuit 20 Division 1	Republican	
	Craig E. Hellmann	
Franklin	33,787	
Gasconade	5,238	
Osage	5,135	
<b>TOTAL</b>	<b>44,160</b>	

Circuit 23 Division 1	Republican	
	Joe Rathert	
Jefferson	68,278	
<b>TOTAL</b>	<b>68,278</b>	

Circuit 23 Division 4	Republican	Democratic
	Brenda Stacey	Jacob (Jake) Costello
Jefferson	51,210	34,313
<b>TOTAL</b>	<b>51,210</b>	<b>34,313</b>

Circuit 23 Division 5	Republican	
	Vic Melenbrink	
Jefferson	66,743	
<b>TOTAL</b>	<b>66,743</b>	

Circuit 23 Division 6	Republican	
	Troy Cardona	
Jefferson	67,530	
<b>TOTAL</b>	<b>67,530</b>	

Circuit 24 Division 1	Republican	Democratic
	Jerel Lee Poor II	Sandy Martinez
Madison	2,752	1,588
St. Francois	11,526	9,838
Ste. Genevieve	3,503	3,623
Washington	3,949	3,143
<b>TOTAL</b>	<b>21,730</b>	<b>18,192</b>

Circuit 24 Division 2	Democratic	
	Wendy Wexler Horn	
Madison	3,011	
St. Francois	15,507	
Ste. Genevieve	4,953	
Washington	4,762	
<b>TOTAL</b>	<b>28,233</b>	

Circuit 25 Division 1	Republican	
	Bill Hickle	
Maries	3,325	
Phelps	13,595	
Pulaski	9,222	
Texas	7,770	
<b>TOTAL</b>	<b>33,912</b>	

Circuit 26 Division 1	Republican	
	Matt Hamner	
Camden	16,533	
Laclede	12,013	
Miller	8,268	
Moniteau	4,963	
Morgan	6,451	
<b>TOTAL</b>	<b>48,228</b>	

Circuit 27	Democratic	
	James K. (Jim) Journey	
Bates	4,413	
Henry	6,628	
St. Clair	3,010	
<b>TOTAL</b>	<b>14,051</b>	

Circuit 28	Republican
	David Munton
Barton	4,347
Cedar	4,482
Dade	2,807
Vernon	6,345
<b>TOTAL</b>	<b>17,981</b>

Circuit 29 Division 1	Republican
	Gayle L. Crane
Jasper	33,715
<b>TOTAL</b>	<b>33,715</b>

Circuit 29 Division 3	Republican
	David Boyce Mouton
Jasper	34,397
<b>TOTAL</b>	<b>34,397</b>

Circuit 30	Republican
	Michael O. Hendrickson
Benton	6,854
Dallas	5,543
Hickory	3,466
Polk	10,310
Webster	12,155
<b>TOTAL</b>	<b>38,328</b>

Circuit 32 Division 2	Republican
	Benjamin F. Lewis
Bollinger	4,054
Cape Girardeau	27,479
Perry	5,706
<b>TOTAL</b>	<b>37,239</b>

Circuit 33	Democratic
	David A. Dolan
Mississippi	3,054
Scott	11,347
<b>TOTAL</b>	<b>14,401</b>

Circuit 34	Republican	Democratic
	Daniel Cornacchione, Sr.	Edward Reeves
New Madrid	2,964	2,620
Peniscot	1,701	2,768
<b>TOTAL</b>	<b>4,665</b>	<b>5,388</b>

Circuit 35	Republican
	Robert (Rob) Mayer
Dunklin	6,731
Stoddard	9,862
<b>TOTAL</b>	<b>16,593</b>

Circuit 37	Republican
	Steven Privette
Carter	1,931
Howell	12,064
Oregon	3,034
Shannon	2,428
<b>TOTAL</b>	<b>19,457</b>

Circuit 38 Division 1	Republican
	Laura Johnson
Christian	30,617
<b>TOTAL</b>	<b>30,617</b>

Circuit 39	Republican
	Jack Goodman
Barry	10,654
Lawrence	12,294
Stone	12,428
<b>TOTAL</b>	<b>35,376</b>

Circuit 40	Republican
	Gregory Stremel
McDonald	5,663
Newton	18,687
<b>TOTAL</b>	<b>24,350</b>

Circuit 41	Democratic
	Frederick (Rick) P. Tucker
Macon	4,886
Shelby	1,926
<b>TOTAL</b>	<b>6,812</b>

Circuit 42 Division 1	Republican	Democratic
	Megan Seay	Sid Pearson
Crawford	5,690	2,713
Dent	4,660	1,317
Iron	2,329	1,144
Reynolds	1,803	660
Wayne	3,592	1,029
<b>TOTAL</b>	<b>18,074</b>	<b>6,863</b>

Circuit 43 Division 1	Republican
	Ryan Horsman
Caldwell	3,189
Clinton	6,930
Daviess	2,534
De Kalb	3,161
Livingston	4,468
<b>TOTAL</b>	<b>20,282</b>

Circuit 43 Division 2	Democratic	
	Brent Elliott	
Caldwell	2,533	
Clinton	5,873	
Daviess	2,157	
De Kalb	2,791	
Livingston	3,705	
<b>TOTAL</b>	<b>17,059</b>	

Circuit 44	Republican	
	Craig Carter	
Douglas	4,725	
Ozark	3,357	
Wright	6,076	
<b>TOTAL</b>	<b>14,158</b>	

Circuit 45	Republican	Democratic
	Patrick S. Flynn	Adam M. Burkemper
Lincoln	13,226	7,970
Pike	3,895	2,281
<b>TOTAL</b>	<b>17,121</b>	<b>10,251</b>

Circuit 46	Republican	
	Jeff Merrell	
Taney	17,789	
<b>TOTAL</b>	<b>17,789</b>	

### Circuit Judges (Nonpartisan)—General election: Nov. 6, 2018

Circuit 16 Division 4	Justine E. Del Muro	
	YES	NO
Jackson	79,414	41,830
Kansas City	74,767	23,146
<b>TOTAL</b>	<b>154,181</b>	<b>64,976</b>

Circuit 16 Division 16	Marco A. Roldan	
	YES	NO
Jackson	77,510	42,449
Kansas City	70,136	26,081
<b>TOTAL</b>	<b>147,646</b>	<b>68,530</b>

Circuit 16 Division 5	James F. Kanatzar	
	YES	NO
Jackson	76,080	44,270
Kansas City	68,706	28,155
<b>TOTAL</b>	<b>144,786</b>	<b>72,425</b>

Circuit 16 Division 17	Jack Grate	
	YES	NO
Jackson	76,553	42,883
Kansas City	68,691	27,264
<b>TOTAL</b>	<b>145,244</b>	<b>70,147</b>

Circuit 16 Division 11	George E. Wolf	
	YES	NO
Jackson	77,719	42,080
Kansas City	68,247	27,889
<b>TOTAL</b>	<b>145,966</b>	<b>69,969</b>

Circuit 16 Division 19	Mark Anthony Styles, Jr.	
	YES	NO
Jackson	77,116	41,414
Kansas City	72,722	23,206
<b>TOTAL</b>	<b>149,838</b>	<b>64,620</b>

Circuit 16 Division 13	Charles H. McKenzie	
	YES	NO
Jackson	77,839	41,663
Kansas City	71,609	24,614
<b>TOTAL</b>	<b>149,448</b>	<b>66,277</b>

Circuit 21 Division 1	Brian H. May	
	YES	NO
St. Louis	212,141	143,987
<b>TOTAL</b>	<b>212,141</b>	<b>143,987</b>

Circuit 16 Division 15	Jalilah Otto	
	YES	NO
Jackson	79,318	40,678
Kansas City	73,679	23,067
<b>TOTAL</b>	<b>152,997</b>	<b>63,745</b>

Circuit 21 Division 4	Joseph S. Dueker	
	YES	NO
St. Louis	215,133	141,148
<b>TOTAL</b>	<b>215,133</b>	<b>141,148</b>

Circuit 21 Division 5	Thea A. Sherry	
	YES	NO
St. Louis	223,383	131,403
<b>TOTAL</b>	<b>223,383</b>	<b>131,403</b>

Circuit 21 Division 8	Dean P. Waldemer	
	YES	NO
St. Louis	214,992	137,191
<b>TOTAL</b>	<b>214,992</b>	<b>137,191</b>

Circuit 21 Division 9	David L. Vincent	
	YES	NO
St. Louis	223,923	128,327
<b>TOTAL</b>	<b>223,923</b>	<b>128,327</b>

Circuit 21 Division 10	Michael T. Jamison	
	YES	NO
St. Louis	223,406	129,088
<b>TOTAL</b>	<b>223,406</b>	<b>129,088</b>

Circuit 21 Division 12	Stanley J. Wallach	
	YES	NO
St. Louis	214,724	135,325
<b>TOTAL</b>	<b>214,724</b>	<b>135,325</b>

Circuit 21 Division 13	Bruce F. Hilton	
	YES	NO
St. Louis	215,876	134,017
<b>TOTAL</b>	<b>215,876</b>	<b>134,017</b>

Circuit 21 Division 16	Michael D. Burton	
	YES	NO
St. Louis	221,414	129,009
<b>TOTAL</b>	<b>221,414</b>	<b>129,009</b>

Circuit 21 Division 17	Joseph L. Walsh	
	YES	NO
St. Louis	213,497	136,453
<b>TOTAL</b>	<b>213,497</b>	<b>136,453</b>

Circuit 21 Division 18	Ellen Hannigan Ribaud	
	YES	NO
St. Louis	229,188	122,878
<b>TOTAL</b>	<b>229,188</b>	<b>122,878</b>

Circuit 21 Division 20	Margaret Donnelly	
	YES	NO
St. Louis	231,060	121,271
<b>TOTAL</b>	<b>231,060</b>	<b>121,271</b>

Circuit 21 Division 21	Nancy Watkins McLaughlin	
	YES	NO
St. Louis	229,389	121,711
<b>TOTAL</b>	<b>229,389</b>	<b>121,711</b>

Circuit 22 Division 7	Thomas C. Clark, II	
	YES	NO
St. Louis City	55,789	41,584
<b>TOTAL</b>	<b>55,789</b>	<b>41,584</b>

Circuit 22 Division 10	Rex M. Burlison	
	YES	NO
St. Louis City	61,318	34,647
<b>TOTAL</b>	<b>61,318</b>	<b>34,647</b>

Circuit 22 Division 15	Theresa Counts Burke	
	YES	NO
St. Louis City	68,636	27,861
<b>TOTAL</b>	<b>68,636</b>	<b>27,861</b>

Circuit 22 Division 18	Jason M. Sengheiser	
	YES	NO
St. Louis City	60,946	34,551
<b>TOTAL</b>	<b>60,946</b>	<b>34,551</b>

Circuit 22 Division 20	Joan L. Moriarty	
	YES	NO
St. Louis City	62,563	33,902
<b>TOTAL</b>	<b>62,563</b>	<b>33,902</b>

Circuit 22 Division 22	Michael Noble	
	YES	NO
St. Louis City	68,979	27,158
<b>TOTAL</b>	<b>68,979</b>	<b>27,158</b>

Circuit 22 Division 23	Paula Perkins Bryant	
	YES	NO
St. Louis City	72,370	24,372
<b>TOTAL</b>	<b>72,370</b>	<b>24,372</b>

Circuit 31 Division 1	Michael J. Cordonnier	
	YES	NO
Greene	79,595	21,043
<b>TOTAL</b>	<b>79,595</b>	<b>21,043</b>

Circuit 31 Division 4	Tom Mountjoy	
	YES	NO
Greene	80,218	21,679
<b>TOTAL</b>	<b>80,218</b>	<b>21,679</b>

Circuit 31 Division 5	Calvin R Holden	
	YES	NO
Greene	74,996	27,242
<b>TOTAL</b>	<b>74,996</b>	<b>27,242</b>

## Associate Circuit Judges (Nonpartisan)—General election: Nov. 6, 2018

Circuit 7 Division 5	David P. Chamberlain	
	YES	NO
Clay	57,838	25,315
<b>TOTAL</b>	<b>57,838</b>	<b>25,315</b>

Circuit 7 Division 6	Karen Lee Krauser	
	YES	NO
Clay	58,750	24,206
<b>TOTAL</b>	<b>58,750</b>	<b>24,206</b>

Circuit 7 Division 9	Tim Flook	
	YES	NO
Clay	56,447	26,650
<b>TOTAL</b>	<b>56,447</b>	<b>26,650</b>

Circuit 16 Division 25	Richard T. Standridge	
	YES	NO
Jackson	75,658	42,639
Kansas City	70,140	25,902
<b>TOTAL</b>	<b>145,798</b>	<b>68,541</b>

Circuit 16 Division 27	Gregory Burnett Gillis	
	YES	NO
Jackson	74,347	43,454
Kansas City	70,413	25,345
<b>TOTAL</b>	<b>144,760</b>	<b>68,799</b>

Circuit 16 Division 30	Twila Kay Rigby	
	YES	NO
Jackson	79,029	40,210
Kansas City	73,476	23,036
<b>TOTAL</b>	<b>152,505</b>	<b>63,246</b>

Circuit 16 Division 31	Mary Frances Weir	
	YES	NO
Jackson	80,101	38,847
Kansas City	75,162	21,317
<b>TOTAL</b>	<b>155,263</b>	<b>60,164</b>

Circuit 16 Division 33	Jeffrey L. Bushur	
	YES	NO
Jackson	74,776	43,334
Kansas City	69,581	26,195
<b>TOTAL</b>	<b>144,357</b>	<b>69,529</b>

Circuit 16 Division 34	Susan Long	
	YES	NO
Jackson	81,249	37,906
Kansas City	75,679	21,116
<b>TOTAL</b>	<b>156,928</b>	<b>59,022</b>

Circuit 21 Division 33	Jason D. Dodson	
	YES	NO
St. Louis	217,002	132,188
<b>TOTAL</b>	<b>217,002</b>	<b>132,188</b>

Circuit 21 Division 34	Renee Hardin-Tammons	
	YES	NO
St. Louis	238,215	114,117
<b>TOTAL</b>	<b>238,215</b>	<b>114,117</b>

Circuit 21 Division 36	Joseph Green	
	YES	NO
St. Louis	218,583	130,358
<b>TOTAL</b>	<b>218,583</b>	<b>130,358</b>

Circuit 21 Division 38	John (JB) Lasater	
	YES	NO
St. Louis	207,074	141,196
<b>TOTAL</b>	<b>207,074</b>	<b>141,196</b>

Circuit 21 Division 39	Ellen W. Dunne	
	YES	NO
St. Louis	230,051	120,036
<b>TOTAL</b>	<b>230,051</b>	<b>120,036</b>

Circuit 21 Division 41	Judy Preddy Draper	
	YES	NO
St. Louis	171,984	184,364
<b>TOTAL</b>	<b>171,984</b>	<b>184,364</b>

Circuit 21 Division 43	Mondonna L. Ghasedi	
	YES	NO
St. Louis	218,695	129,434
<b>TOTAL</b>	<b>218,695</b>	<b>129,434</b>

Circuit 21 Division 44	Richard M. Stewart	
	YES	NO
St. Louis	214,929	132,000
<b>TOTAL</b>	<b>214,929</b>	<b>132,000</b>

Circuit 22 Division 29	Barbara Tina Peebles	
	YES	NO
St. Louis City	54,487	43,679
<b>TOTAL</b>	<b>54,487</b>	<b>43,679</b>

Circuit 31 Division 21	Jerry A. Harmison, Jr.	
	YES	NO
Greene	78,825	21,710
<b>TOTAL</b>	<b>78,825</b>	<b>21,710</b>

Circuit 31 Division 22	Margaret Palmietto	
	YES	NO
Greene	79,073	21,572
<b>TOTAL</b>	<b>79,073</b>	<b>21,572</b>

Circuit 31 Division 24	Mark A. Powell	
	YES	NO
Greene	79,048	22,116
<b>TOTAL</b>	<b>79,048</b>	<b>22,116</b>

Circuit 31 Division 25	Becky J.W. Borthwick	
	YES	NO
Greene	80,008	20,746
<b>TOTAL</b>	<b>80,008</b>	<b>20,746</b>

## Constitutional Amendment 1—General election: Nov. 6, 2018

	YES	NO		YES	NO
Adair	5,210	3,270	Mercer	586	752
Andrew	4,038	3,405	Miller	4,805	4,744
Atchison	1,145	1,018	Mississippi	2,008	1,673
Audrain	4,599	3,848	Moniteau	2,544	3,080
Barry	6,841	5,078	Monroe	1,754	1,787
Barton	1,736	3,199	Montgomery	2,305	2,301
Bates	3,725	2,796	Morgan	4,130	3,483
Benton	4,835	3,350	New Madrid	2,707	2,775
Bollinger	1,994	2,652	Newton	10,758	11,404
Boone	51,878	19,294	Nodaway	4,101	3,480
Buchanan	18,536	10,945	Oregon	2,010	1,633
Butler	6,839	6,685	Osage	2,264	3,590
Caldwell	2,159	1,539	Ozark	2,136	1,759
Callaway	9,319	7,411	Pemiscot	2,000	1,811
Camden	11,627	7,915	Perry	3,699	3,266
Cape Girardeau	17,108	14,303	Pettis	8,561	6,237
Carroll	1,680	1,965	Phelps	8,705	6,287
Carter	1,044	1,208	Pike	3,270	2,818
Cass	28,836	14,139	Platte	31,366	12,089
Cedar	2,799	2,522	Polk	5,936	5,072
Chariton	1,508	1,725	Pulaski	5,911	4,738
Christian	20,729	14,888	Putnam	845	976
Clark	1,461	1,147	Ralls	2,227	2,030
Clay	70,546	24,375	Randolph	4,633	4,048
Clinton	5,206	3,264	Ray	5,928	3,301
Cole	18,213	14,542	Reynolds	1,221	1,205
Cooper	3,490	3,236	Ripley	2,254	2,052
Crawford	4,216	4,085	Saline	4,469	3,206
Dade	1,696	1,590	Schuyler	739	810
Dallas	3,187	3,141	Scotland	715	827
Daviess	1,610	1,329	Scott	6,493	7,460
De Kalb	1,841	1,874	Shannon	1,646	1,437
Dent	2,901	2,948	Shelby	1,209	1,399
Douglas	2,412	3,028	St. Charles	107,065	63,063
Dunklin	4,073	3,530	St. Clair	2,176	1,847
Franklin	22,959	18,891	St. Francois	12,679	8,579
Gasconade	2,699	3,510	St. Louis	274,172	167,491
Gentry	1,178	1,306	St. Louis City	89,403	22,315
Greene	75,841	38,288	Ste. Genevieve	4,411	2,747
Grundy	1,677	1,867	Stoddard	5,045	5,496
Harrison	1,312	1,470	Stone	8,874	5,604
Henry	5,094	3,334	Sullivan	946	967
Hickory	1,909	2,112	Taney	12,048	7,964
Holt	828	1,052	Texas	4,577	4,556
Howard	2,127	1,935	Vernon	3,570	3,415
Howell	7,353	6,791	Warren	7,551	6,105
Iron	1,837	1,605	Washington	3,901	3,217
Jackson	105,227	40,127	Wayne	2,235	2,291
Jasper	20,474	18,984	Webster	8,049	6,186
Jefferson	52,858	35,157	Worth	387	509
Johnson	10,103	7,287	Wright	3,014	3,669
Kansas City	74,610	36,039	<b>TOTAL</b>	<b>1,469,093</b>	<b>899,613</b>
Knox	730	779			
Laclede	6,679	6,601			
Lafayette	8,098	5,059			
Lawrence	7,525	6,227			
Lewis	1,915	1,488			
Lincoln	11,944	8,991			
Linn	2,472	2,076			
Livingston	2,603	2,435			
Macon	2,882	3,484			
Madison	2,220	2,065			
Maries	1,800	2,039			
Marion	5,924	4,545			
McDonald	3,140	3,274			

For ballot language, see page 632

## Constitutional Amendment 2—General election: Nov. 6, 2018

	YES	NO		YES	NO
Adair	5,158	3,454	Mercer	638	717
Andrew	4,275	3,258	Miller	5,392	4,351
Atchison	1,275	935	Mississippi	2,334	1,388
Audrain	5,067	3,536	Moniteau	2,907	2,833
Barry	6,586	5,610	Monroe	2,124	1,542
Barton	2,243	2,732	Montgomery	2,670	2,010
Bates	3,944	2,731	Morgan	4,832	2,990
Benton	4,720	3,556	New Madrid	3,580	2,016
Bollinger	2,315	2,427	Newton	11,971	10,458
Boone	53,819	20,229	Nodaway	4,056	3,602
Buchanan	19,594	10,482	Oregon	1,885	1,834
Butler	8,032	5,714	Osage	2,800	3,177
Caldwell	2,326	1,437	Ozark	2,056	1,936
Callaway	10,427	6,556	Pemiscot	2,586	1,407
Camden	11,993	7,841	Perry	4,254	2,904
Cape Girardeau	18,459	13,582	Pettis	9,265	5,756
Carroll	1,995	1,712	Phelps	9,063	6,182
Carter	1,336	993	Pike	3,622	2,632
Cass	29,979	13,728	Platte	31,811	12,397
Cedar	2,593	2,804	Polk	5,629	5,519
Chariton	1,657	1,657	Pulaski	6,276	4,483
Christian	20,219	15,989	Putnam	933	935
Clark	1,383	1,278	Ralls	2,596	1,732
Clay	69,109	27,484	Randolph	5,507	3,342
Clinton	5,293	3,297	Ray	6,041	3,356
Cole	18,436	14,773	Reynolds	1,532	967
Cooper	4,006	2,814	Ripley	2,544	1,843
Crawford	5,004	3,455	Saline	4,867	2,921
Dade	1,551	1,781	Schuylers	859	737
Dallas	3,269	3,147	Scotland	809	776
Daviess	1,528	1,453	Scott	8,247	5,903
De Kalb	2,016	1,743	Shannon	1,583	1,586
Dent	2,937	3,004	Shelby	1,243	1,418
Douglas	2,562	2,961	St. Charles	116,364	57,777
Dunklin	4,647	3,120	St. Clair	2,120	1,943
Franklin	25,638	17,029	St. Francois	14,169	7,527
Gasconade	3,414	2,901	St. Louis	316,147	134,377
Gentry	1,280	1,246	St. Louis City	93,848	19,428
Greene	73,364	42,437	Ste. Genevieve	4,452	2,932
Grundy	1,777	1,822	Stoddard	5,899	4,775
Harrison	1,262	1,578	Stone	7,677	7,000
Henry	5,084	3,502	Sullivan	871	1,090
Hickory	2,089	1,978	Taney	10,901	9,474
Holt	921	982	Texas	4,568	4,687
Howard	2,514	1,641	Vernon	3,716	3,365
Howell	7,341	7,016	Warren	8,613	5,326
Iron	2,025	1,514	Washington	4,466	2,810
Jackson	104,903	44,347	Wayne	2,617	2,017
Jasper	23,531	16,451	Webster	7,722	6,726
Jefferson	60,381	29,406	Worth	405	514
Johnson	11,324	6,259	Wright	3,056	3,720
Kansas City	90,970	20,845	<b>TOTAL</b>	<b>1,583,227</b>	<b>830,631</b>
Knox	819	723			
Laclede	6,513	6,894			
Lafayette	8,286	5,043			
Lawrence	7,360	6,598			
Lewis	2,038	1,437			
Lincoln	13,500	7,918			
Linn	2,433	2,179			
Livingston	2,845	2,293			
Macon	3,151	3,322			
Madison	2,616	1,785			
Maries	1,982	1,915			
Marion	6,419	4,222			
McDonald	3,571	2,937			

For ballot language, see page 632



### Constitutional Amendment 3—General election: Nov. 6, 2018

	YES	NO		YES	NO
Adair	2,459	6,059	Mercer	376	960
Andrew	2,058	5,410	Miller	2,771	6,896
Atchison	697	1,484	Mississippi	1,535	2,149
Audrain	2,411	6,120	Moniteau	1,451	4,380
Barry	2,998	9,022	Monroe	1,079	2,523
Barton	1,116	3,835	Montgomery	1,369	3,246
Bates	2,045	4,555	Morgan	2,351	5,375
Benton	2,509	5,704	New Madrid	2,104	3,443
Bollinger	1,228	3,464	Newton	6,025	16,222
Boone	21,136	51,788	Nodaway	2,108	5,457
Buchanan	9,310	20,431	Oregon	1,253	2,434
Butler	4,354	9,206	Osage	1,484	4,428
Caldwell	1,069	2,653	Ozark	1,271	2,676
Callaway	4,823	12,047	Pemiscot	2,148	2,191
Camden	6,281	13,379	Perry	2,167	4,891
Cape Girardeau	9,723	22,069	Pettis	4,079	10,823
Carroll	1,023	2,643	Phelps	4,411	11,432
Carter	706	1,558	Pike	1,856	4,345
Cass	13,713	29,497	Platte	15,235	28,572
Cedar	1,485	3,864	Polk	3,149	8,415
Chariton	846	2,423	Pulaski	3,500	7,198
Christian	9,049	26,901	Putnam	591	1,258
Clark	957	1,666	Ralls	1,433	2,835
Clay	30,134	65,532	Randolph	2,572	6,215
Clinton	2,424	6,085	Ray	2,679	6,630
Cole	9,608	23,297	Reynolds	621	1,832
Cooper	2,019	4,904	Ripley	1,366	2,950
Crawford	2,413	5,943	Saline	2,376	5,312
Dade	847	2,462	Schuyler	483	1,078
Dallas	1,724	4,640	Scotland	450	1,122
Daviess	767	2,180	Scott	4,830	9,177
De Kalb	988	2,743	Shannon	862	2,278
Dent	1,532	4,360	Shelby	697	1,934
Douglas	1,280	4,192	St. Charles	54,684	117,356
Dunklin	3,077	4,581	St. Clair	1,197	2,834
Franklin	11,951	30,180	St. Francois	6,151	15,317
Gasconade	1,605	4,642	St. Louis	159,166	288,174
Gentry	643	1,871	St. Louis City	40,962	70,915
Greene	28,639	86,300	Ste. Genevieve	2,197	5,101
Grundy	887	2,677	Stoddard	3,326	7,257
Harrison	744	2,076	Stone	4,496	10,074
Henry	2,449	6,044	Sullivan	564	1,374
Hickory	1,274	2,770	Taney	5,714	14,518
Holt	453	1,437	Texas	2,490	6,709
Howard	1,205	2,908	Vernon	2,012	5,047
Howell	3,896	10,381	Warren	4,095	9,655
Iron	923	2,567	Washington	2,005	5,163
Jackson	46,155	101,511	Wayne	1,357	3,209
Jasper	11,571	28,283	Webster	3,621	10,737
Jefferson	27,289	61,677	Worth	240	678
Johnson	5,250	12,254	Wright	1,821	4,909
Kansas City	41,883	69,420	<b>TOTAL</b>	<b>754,007</b>	<b>1,639,622</b>
Knox	435	1,088			
Laclede	3,324	10,055			
Lafayette	3,844	9,374			
Lawrence	3,729	10,103			
Lewis	1,354	2,061			
Lincoln	6,341	14,851			
Linn	1,129	3,437			
Livingston	1,482	3,610			
Macon	1,819	4,642			
Madison	1,123	3,244			
Maries	1,068	2,774			
Marion	3,718	6,812			
McDonald	2,235	4,172			

For ballot language, see page 632

### Constitutional Amendment 4—General election: Nov. 6, 2018

	YES	NO		YES	NO
Adair	4,025	4,063	Mercer	575	726
Andrew	3,356	3,822	Miller	4,355	4,906
Atchison	960	1,128	Mississippi	1,588	1,936
Audrain	3,880	4,314	Moniteau	2,420	3,185
Barry	5,453	6,211	Monroe	1,467	1,966
Barton	1,777	3,031	Montgomery	2,034	2,390
Bates	2,952	3,317	Morgan	3,534	3,808
Benton	3,930	4,026	New Madrid	2,418	2,952
Bollinger	2,022	2,527	Newton	8,314	13,086
Boone	39,270	26,374	Nodaway	3,468	3,841
Buchanan	14,484	13,934	Oregon	1,415	2,070
Butler	5,620	7,478	Osage	2,758	2,952
Caldwell	1,669	1,897	Ozark	1,708	2,044
Callaway	7,825	8,387	Pemiscot	1,817	2,293
Camden	9,879	8,992	Perry	3,405	3,280
Cape Girardeau	16,610	13,980	Pettis	7,473	6,966
Carroll	1,489	2,051	Phelps	8,085	7,072
Carter	800	1,334	Pike	2,578	3,371
Cass	21,699	19,358	Platte	23,481	18,041
Cedar	2,255	2,905	Polk	5,126	6,051
Chariton	1,638	1,536	Pulaski	5,194	5,232
Christian	16,503	17,791	Putnam	779	980
Clark	1,043	1,469	Ralls	1,872	2,213
Clay	51,376	39,590	Randolph	3,865	4,611
Clinton	4,161	4,079	Ray	4,507	4,417
Cole	17,104	14,436	Reynolds	926	1,392
Cooper	3,614	3,081	Ripley	1,837	2,302
Crawford	3,769	4,303	Saline	3,859	3,577
Dade	1,394	1,803	Schuyler	704	784
Dallas	2,875	3,289	Scotland	695	769
Daviess	1,338	1,517	Scott	6,925	6,715
De Kalb	1,649	1,947	Shannon	1,150	1,828
Dent	2,367	3,294	Shelby	1,025	1,493
Douglas	1,991	3,297	St. Charles	89,351	72,081
Dunklin	3,189	4,201	St. Clair	1,712	2,178
Franklin	21,355	18,721	St. Francois	10,103	10,424
Gasconade	2,889	3,106	St. Louis	234,014	193,332
Gentry	1,052	1,371	St. Louis City	63,590	42,891
Greene	60,352	49,936	Ste. Genevieve	3,771	3,120
Grundy	1,563	1,904	Stoddard	4,393	5,850
Harrison	1,248	1,501	Stone	6,984	7,077
Henry	3,921	4,172	Sullivan	855	1,003
Hickory	1,715	2,152	Taney	9,435	9,988
Holt	767	1,080	Texas	4,032	4,845
Howard	1,865	2,045	Vernon	3,003	3,806
Howell	5,808	7,912	Warren	6,805	6,314
Iron	1,358	1,923	Washington	2,991	3,861
Jackson	73,695	65,179	Wayne	1,798	2,564
Jasper	16,530	21,661	Webster	6,205	7,612
Jefferson	45,795	38,668	Worth	401	487
Johnson	9,442	7,492	Wright	2,334	4,106
Kansas City	60,079	45,080	<b>TOTAL</b>	<b>1,194,304</b>	<b>1,085,158</b>
Knox	577	851			
Laclede	5,414	7,589			
Lafayette	6,459	6,304			
Lawrence	6,113	7,189			
Lewis	1,508	1,775			
Lincoln	10,074	10,073			
Linn	2,119	2,311			
Livingston	2,215	2,649			
Macon	2,644	3,490			
Madison	1,843	2,350			
Maries	1,667	2,057			
Marion	4,810	5,239			
McDonald	2,327	3,828			

For ballot language, see page 632

**Proposition B**—General election: Nov. 6, 2018

	YES	NO		YES	NO
Adair	4,826	3,650	Mercer	586	747
Andrew	3,621	3,897	Miller	4,977	4,731
Atchison	1,185	1,014	Mississippi	2,287	1,441
Audrain	4,549	4,054	Moniteau	2,614	3,193
Barry	6,335	5,768	Monroe	1,864	1,770
Barton	1,763	3,187	Montgomery	2,527	2,087
Bates	3,772	2,854	Morgan	4,269	3,465
Benton	4,793	3,456	New Madrid	3,436	2,158
Bollinger	2,058	2,666	Newton	10,017	12,116
Boone	47,760	25,652	Nodaway	3,733	3,820
Buchanan	17,209	12,675	Oregon	1,989	1,726
Butler	6,579	6,929	Osage	2,443	3,437
Caldwell	1,991	1,755	Ozark	2,157	1,810
Callaway	8,636	8,243	Pemiscot	2,732	1,555
Camden	11,278	8,473	Perry	3,524	3,586
Cape Girardeau	15,518	16,464	Pettis	8,166	6,783
Carroll	1,836	1,803	Phelps	8,425	7,383
Carter	1,066	1,184	Pike	3,379	2,803
Cass	26,486	16,885	Platte	28,859	15,158
Cedar	2,727	2,670	Polk	5,653	5,894
Chariton	1,587	1,700	Pulaski	5,975	4,746
Christian	18,453	17,532	Putnam	926	917
Clark	1,408	1,253	Ralls	2,141	2,167
Clay	63,703	32,448	Randolph	4,480	4,344
Clinton	4,912	3,658	Ray	5,718	3,664
Cole	16,682	16,372	Reynolds	1,350	1,113
Cooper	3,468	3,453	Ripley	2,197	2,176
Crawford	4,453	3,895	Saline	4,363	3,312
Dade	1,570	1,748	Schuylers	813	758
Dallas	3,205	3,213	Scotland	813	750
Daviess	1,534	1,433	Scott	7,189	6,940
De Kalb	1,693	2,054	Shannon	1,571	1,600
Dent	2,738	3,157	Shelby	1,165	1,490
Douglas	2,548	2,924	St. Charles	106,367	66,806
Dunklin	4,466	3,286	St. Clair	2,266	1,790
Franklin	23,831	18,595	St. Francois	12,335	9,320
Gasconade	3,266	2,945	St. Louis	317,747	132,277
Gentry	1,246	1,271	St. Louis City	97,001	16,348
Greene	69,281	45,945	Ste. Genevieve	4,289	3,088
Grundy	1,717	1,824	Stoddard	5,164	5,496
Harrison	1,245	1,559	Stone	8,550	6,129
Henry	4,968	3,567	Sullivan	971	968
Hickory	2,349	1,722	Taney	12,265	8,093
Holt	825	1,071	Texas	4,438	4,786
Howard	2,142	2,019	Vernon	3,536	3,499
Howell	6,795	7,569	Warren	7,661	6,091
Iron	2,029	1,481	Washington	4,136	3,087
Jackson	98,899	49,410	Wayne	2,430	2,197
Jasper	19,215	20,570	Webster	7,226	7,225
Jefferson	52,910	36,431	Worth	419	492
Johnson	10,064	7,517	Wright	2,908	3,812
Kansas City	93,136	18,202	<b>TOTAL</b>	<b>1,499,002</b>	<b>905,647</b>
Knox	739	777			
Laclede	6,752	6,605			
Lafayette	7,448	5,737			
Lawrence	6,895	6,945			
Lewis	1,844	1,633			
Lincoln	11,853	9,517			
Linn	2,495	2,101			
Livingston	2,535	2,528			
Macon	3,237	3,178			
Madison	2,252	2,137			
Maries	1,880	1,965			
Marion	5,530	5,051			
McDonald	3,169	3,226			

For ballot language, see page 632

**Proposition C**—General election: Nov. 6, 2018

	YES	NO		YES	NO
Adair	3,261	5,195	Mercer	481	849
Andrew	2,665	4,789	Miller	3,498	6,119
Atchison	844	1,329	Mississippi	1,719	1,946
Audrain	3,199	5,293	Moniteau	1,969	3,801
Barry	4,195	7,846	Monroe	1,343	2,243
Barton	1,582	3,327	Montgomery	1,707	2,860
Bates	2,486	4,058	Morgan	3,112	4,595
Benton	3,190	5,004	New Madrid	2,480	3,021
Bollinger	1,528	3,145	Newton	8,260	13,834
Boone	31,618	40,922	Nodaway	2,571	4,925
Buchanan	11,777	17,924	Oregon	1,545	2,109
Butler	5,425	7,991	Osage	1,733	4,111
Caldwell	1,390	2,332	Ozark	1,600	2,330
Callaway	6,857	9,915	Pemiscot	2,208	2,020
Camden	8,078	11,529	Perry	2,605	4,385
Cape Girardeau	12,314	19,390	Pettis	5,542	9,332
Carroll	1,245	2,387	Phelps	6,265	9,441
Carter	841	1,384	Pike	2,366	3,742
Cass	18,462	24,611	Platte	20,117	23,625
Cedar	1,915	3,439	Polk	4,186	7,298
Chariton	1,063	2,198	Pulaski	4,412	6,243
Christian	13,088	22,680	Putnam	637	1,193
Clark	1,101	1,513	Ralls	1,705	2,524
Clay	42,647	53,063	Randolph	3,463	5,295
Clinton	3,222	5,251	Ray	3,604	5,683
Cole	12,524	20,264	Reynolds	848	1,599
Cooper	2,707	4,152	Ripley	1,770	2,545
Crawford	3,186	5,099	Saline	3,065	4,548
Dade	1,116	2,184	Schuyler	536	1,009
Dallas	2,291	4,031	Scotland	496	1,060
Daviess	1,017	1,922	Scott	5,747	8,223
De Kalb	1,353	2,359	Shannon	1,170	1,947
Dent	1,958	3,914	Shelby	887	1,732
Douglas	1,830	3,585	St. Charles	77,949	93,581
Dunklin	3,478	4,169	St. Clair	1,522	2,507
Franklin	16,558	25,513	St. Francois	8,463	12,942
Gasconade	2,148	4,010	St. Louis	223,233	222,730
Gentry	838	1,659	St. Louis City	59,030	53,084
Greene	46,459	68,051	Ste. Genevieve	2,896	4,332
Grundy	1,203	2,318	Stoddard	4,027	6,538
Harrison	1,098	1,681	Stone	5,808	8,735
Henry	3,259	5,220	Sullivan	658	1,258
Hickory	1,506	2,521	Taney	7,985	12,141
Holt	609	1,281	Texas	3,164	5,996
Howard	1,622	2,473	Vernon	2,599	4,430
Howell	5,378	8,857	Warren	5,668	7,971
Iron	1,236	2,238	Washington	2,894	4,257
Jackson	65,629	81,648	Wayne	1,669	2,882
Jasper	15,430	24,335	Webster	5,103	9,224
Jefferson	38,834	50,010	Worth	285	626
Johnson	7,367	10,118	Wright	2,176	4,472
Kansas City	54,930	55,388	<b>TOTAL</b>	<b>1,039,251</b>	<b>1,345,762</b>
Knox	514	995			
Laclede	4,501	8,833			
Lafayette	4,981	8,140			
Lawrence	4,762	8,994			
Lewis	1,521	1,888			
Lincoln	9,143	12,019			
Linn	1,499	3,053			
Livingston	1,827	3,189			
Macon	2,228	4,192			
Madison	1,482	2,860			
Maries	1,239	2,570			
Marion	4,414	6,088			
McDonald	2,807	3,533			

For ballot language, see page 632

### Proposition D—General election: Nov. 6, 2018

	YES	NO		YES	NO
Adair	3,927	4,542	Mercer	486	854
Andrew	3,698	3,803	Miller	3,902	5,803
Atchison	1,035	1,164	Mississippi	968	2,719
Audrain	3,815	4,782	Moniteau	2,377	3,462
Barry	4,569	7,529	Monroe	1,538	2,115
Barton	1,826	3,106	Montgomery	2,327	2,327
Bates	2,893	3,728	Morgan	3,034	4,730
Benton	3,392	4,861	New Madrid	2,032	3,543
Bollinger	1,594	3,137	Newton	8,209	13,860
Boone	40,256	31,837	Nodaway	3,579	3,984
Buchanan	15,331	14,508	Oregon	1,267	2,438
Butler	4,634	8,956	Osage	2,789	3,152
Caldwell	1,596	2,146	Ozark	1,292	2,664
Callaway	7,467	9,383	Pemiscot	1,501	2,726
Camden	8,525	11,219	Perry	3,469	3,663
Cape Girardeau	15,292	16,692	Pettis	7,206	7,755
Carroll	1,689	1,992	Phelps	6,965	8,831
Carter	590	1,630	Pike	2,547	3,624
Cass	20,459	22,748	Platte	23,225	20,648
Cedar	2,277	3,118	Polk	4,732	6,798
Chariton	1,515	1,790	Pulaski	4,572	6,133
Christian	15,485	20,470	Putnam	826	1,023
Clark	1,004	1,652	Ralls	1,581	2,737
Clay	49,283	46,575	Randolph	3,878	4,920
Clinton	3,795	4,714	Ray	3,981	5,366
Cole	17,161	15,936	Reynolds	689	1,783
Cooper	3,235	3,690	Ripley	1,425	2,942
Crawford	2,906	5,456	Saline	3,592	4,094
Dade	1,350	1,966	Schuyler	552	1,000
Dallas	2,496	3,915	Scotland	758	812
Daviess	1,240	1,723	Scott	5,260	8,860
De Kalb	1,467	2,273	Shannon	863	2,302
Dent	1,752	4,144	Shelby	1,168	1,499
Douglas	1,521	3,945	St. Charles	82,356	89,905
Dunklin	2,740	4,994	St. Clair	1,493	2,556
Franklin	19,386	23,039	St. Francois	9,082	12,477
Gasconade	2,675	3,574	St. Louis	210,888	233,966
Gentry	1,109	1,409	St. Louis City	58,269	53,106
Greene	55,053	59,284	Ste. Genevieve	3,361	3,976
Grundy	1,497	2,051	Stoddard	3,642	7,032
Harrison	1,274	1,525	Stone	6,560	8,095
Henry	3,926	4,613	Sullivan	736	1,210
Hickory	1,480	2,592	Taney	8,753	11,474
Holt	921	978	Texas	2,937	6,266
Howard	1,801	2,345	Vernon	2,575	4,502
Howell	5,390	8,982	Warren	6,241	7,570
Iron	1,153	2,363	Washington	2,381	4,846
Jackson	70,518	75,864	Wayne	1,355	3,272
Jasper	15,362	24,246	Webster	5,549	8,850
Jefferson	37,571	51,574	Worth	433	482
Johnson	8,560	8,994	Wright	1,886	4,802
Kansas City	64,848	45,489	<b>TOTAL</b>	<b>1,109,009</b>	<b>1,281,143</b>
Knox	647	893			
Laclede	4,667	8,690			
Lafayette	6,492	6,739			
Lawrence	5,532	8,341			
Lewis	1,423	2,054			
Lincoln	8,057	13,228			
Linn	2,037	2,550			
Livingston	2,426	2,654			
Macon	2,580	3,883			
Madison	1,557	2,825			
Maries	1,446	2,413			
Marion	4,715	5,880			
McDonald	2,004	4,393			

For ballot language, see page 632

**Constitutional Amendment No. 1***Proposed by Initiative Petition*

Shall the Missouri Constitution be amended to:

- change process and criteria for redrawing state legislative districts during reapportionment;
- change limits on campaign contributions that candidates for state legislature can accept from individuals or entities;
- establish a limit on gifts that state legislators, and their employees, can accept from paid lobbyists;
- prohibit state legislators, and their employees, from serving as paid lobbyists for a period of time;
- prohibit political fundraising by candidates for or members of the state legislature on State property; and
- require legislative records and proceedings to be open to the public?

State governmental entities estimate annual operating costs may increase by \$189,000. Local governmental entities expect no fiscal impact.

**Constitutional Amendment No. 2***Proposed by Initiative Petition*

Shall the Missouri Constitution be amended to:

- allow the use of marijuana for medical purposes, and create regulations and licensing/certification procedures for marijuana and marijuana facilities;
- impose a 4 percent tax on the retail sale of marijuana; and
- use funds from these taxes for health and care services for military veterans by the Missouri Veterans Commission and to administer the program to license/certify and regulate marijuana and marijuana facilities?

This proposal is estimated to generate annual taxes and fees of \$18 million for state operating costs and veterans programs, and \$6 million for local governments. Annual state operating costs are estimated to be \$7 million.

**Constitutional Amendment No. 3***Proposed by Initiative Petition*

Shall the Missouri Constitution be amended to:

- allow the use of marijuana for medical purposes, and create regulations and licensing procedures for marijuana and marijuana facilities;
- impose a 15 percent tax on the retail sale of marijuana, and a tax on the wholesale sale of marijuana flowers and leaves per dry-weight ounce to licensed facilities; and
- use funds from these taxes to establish and fund a state research institute to conduct research with the purpose of developing cures and treatments for cancer and other incurable diseases or medical conditions?

This proposal is estimated to generate annual taxes and fees of \$66 million. State governmental entities estimate initial implementation costs of \$186,000 and increased annual operating costs of \$500,000.

**Constitutional Amendment No. 4***Proposed by the 99th General Assembly (Second Regular Session) HJR 59*

Do you want to amend the Missouri constitution to:

- remove language limiting bingo game advertising that a court ruled unenforceable; and
- allow a member of a licensed organization conducting bingo games to participate in the manage-

ment of bingo games after being a member of the organization for six months instead of the current two years?

State and local governmental entities estimate no costs or savings from this proposal.

**Proposition B***Proposed by Initiative Petition*

Do you want to amend Missouri law to:

- increase the state minimum wage to \$8.60 per hour with 85 cents per hour increase each year until 2023, when the state minimum wage would be \$12.00 per hour;
- exempt government employers from the above increase; and
- increase the penalty for paying employees less than the minimum wage?

State and local governments estimate no direct costs or savings from the proposal, but operating costs could increase by an unknown annual amount that could be significant. State and local government tax revenue could change by an unknown annual amount ranging from a \$2.9 million decrease to a \$214 million increase depending on business decisions.

**Proposition C***Proposed by Initiative Petition*

Do you want to amend Missouri law to:

- remove state prohibitions on personal use and possession of medical cannabis (marijuana) with a written certification by a physician who treats a patient diagnosed with a qualifying medical condition;
- remove state prohibitions on growth, possession, production, and sale of medical marijuana by licensed and regulated facilities, and a facility's licensed owners and employees;
- impose a 2% tax on the retail sale of medical marijuana; and
- use funds from this tax for veterans' services, drug treatment, early childhood education, and for public safety in cities with a medical marijuana facility?

State government entities estimate initial and one-time costs of \$2.6 million, annual costs of \$10 million, and annual revenues of at least \$10 million. Local government entities estimate no annual costs and are expected to have at least \$152,000 in annual revenues.

**Proposition D***Proposed by the 99th General Assembly (Second Regular Session) SS 2 HB 1460*

Shall Missouri law be amended to fund Missouri state law enforcement by increasing the motor fuel tax by two and one half cents per gallon annually for four years beginning July 1, 2019, exempt Special Olympic, Paralympic, and Olympic prizes from state taxes, and to establish the Emergency State Freight Bottleneck Fund?

If passed, this measure will generate at least \$288 million annually to the State Road Fund to provide for the funding of Missouri state law enforcement and \$123 million annually to local governments for road construction and maintenance.

# Primary Election Results—August 7, 2018

United States Senator—Primary election: Aug. 7, 2018

	Republican	Republican	Republican	Republican	Republican	Republican	Republican
	Tony Monetti	Austin Petersen	Josh Hawley	Fred Ryman	Christina Smith	Kristi Nichols	Bradley Krembs
Adair	190	191	1,642	69	206	324	27
Andrew	277	229	1,781	39	203	274	29
Atchison	110	33	291	6	28	31	5
Audrain	177	360	1,647	46	170	247	19
Barry	415	382	3,086	69	291	468	53
Barton	251	273	1,341	54	128	284	30
Bates	213	172	1,371	40	142	176	37
Benton	460	172	1,755	39	164	252	18
Bollinger	183	220	1,303	37	140	146	16
Boone	728	2,388	8,450	84	434	745	49
Buchanan	923	679	5,604	156	775	1,021	86
Butler	443	508	3,616	132	417	477	54
Caldwell	178	113	867	35	102	136	14
Callaway	402	906	3,479	68	386	505	41
Camden	613	500	5,066	108	416	764	54
Cape Girardeau	617	741	7,458	162	584	727	58
Carroll	187	99	1,180	40	136	129	28
Carter	98	90	688	29	138	129	14
Cass	1,577	1,379	8,040	208	613	1,080	94
Cedar	260	164	1,416	49	123	199	21
Chariton	63	100	508	16	34	48	9
Christian	854	974	7,596	114	503	1,288	74
Clark	122	84	505	68	96	104	25
Clay	1,966	1,482	14,091	274	1,026	1,536	188
Clinton	335	239	1,641	46	173	290	36
Cole	796	1,815	8,459	150	770	973	80
Cooper	276	598	1,611	31	198	261	23
Crawford	309	227	2,028	42	347	250	43
Dade	151	158	1,050	40	62	167	17
Dallas	186	254	1,907	42	182	255	40
Daviess	113	92	665	30	55	83	11
De Kalb	205	120	963	32	132	222	23
Dent	190	222	1,706	38	180	244	32
Douglas	216	143	1,647	36	140	157	22
Dunklin	342	214	1,981	105	297	465	48
Franklin	2,092	1,499	9,372	253	1,399	1,627	178
Gasconade	351	186	1,521	30	142	177	19
Gentry	213	91	670	19	134	147	17
Greene	2,304	3,080	21,148	327	1,530	2,916	185
Grundy	211	89	967	20	95	127	12
Harrison	132	86	805	25	74	115	13
Henry	636	200	2,127	51	242	522	31
Hickory	138	102	1,070	21	139	169	26
Holt	103	80	668	11	57	93	11
Howard	123	295	809	22	71	103	6
Howell	495	468	4,128	96	614	564	51
Iron	92	77	545	19	108	70	3
Jackson	3,755	2,243	22,712	442	1,640	2,209	239
Jasper	1,493	1,342	8,214	270	714	1,470	115
Jefferson	4,141	2,482	14,372	382	1,744	2,304	242
Johnson	2,833	275	2,070	55	193	279	30
Kansas City	728	672	6,060	119	354	481	54
Knox	54	41	361	18	33	57	4
Laclede	553	513	4,331	122	462	608	66
Lafayette	600	246	2,675	54	198	258	33
Lawrence	508	522	3,100	78	258	592	46
Lewis	152	79	726	53	100	103	15

## United States Senator—Primary election: Aug. 7, 2018 (continued)

	Republican	Republican	Republican	Republican	Republican	Republican	Republican
	Tony Monetti	Austin Petersen	Josh Hawley	Fred Ryman	Christina Smith	Kristi Nichols	Bradley Krembs
Lincoln	1,463	1,012	4,401	170	511	854	97
Linn	123	100	922	33	88	81	19
Livingston	113	68	764	14	66	88	17
Macon	319	242	1,670	82	158	337	26
Madison	107	118	881	39	100	109	16
Maries	137	134	955	29	96	118	7
Marion	369	227	2,272	104	225	278	33
McDonald	177	213	1,386	59	161	243	35
Mercer	34	23	236	4	18	18	3
Miller	363	410	2,441	65	234	383	36
Mississippi	166	168	762	26	129	101	17
Moniteau	300	412	1,719	36	175	246	14
Monroe	134	157	660	27	97	133	9
Montgomery	178	262	1,108	46	155	181	18
Morgan	224	191	1,629	34	129	235	13
New Madrid	86	91	1,019	23	62	84	12
Newton	743	972	5,146	187	527	988	85
Nodaway	178	170	1,586	27	155	210	24
Oregon	65	82	843	23	94	92	18
Osage	185	298	1,717	31	158	212	17
Ozark	111	97	1,179	26	137	174	19
Pemiscot	42	39	273	13	19	30	6
Perry	203	216	1,788	49	323	320	29
Pettis	668	325	2,725	77	246	300	39
Phelps	443	494	3,936	85	420	465	46
Pike	255	205	1,001	48	105	124	21
Platte	925	697	7,004	126	540	672	57
Polk	351	422	2,764	60	211	313	25
Pulaski	264	224	2,281	51	200	324	42
Putnam	147	30	318	18	39	50	9
Ralls	122	92	773	28	90	102	14
Randolph	242	378	1,782	56	145	286	23
Ray	326	164	1,600	35	153	203	29
Reynolds	25	18	325	7	34	37	3
Ripley	138	103	983	49	179	165	14
Saline	201	193	1,133	28	76	168	16
Schuyler	46	28	209	13	22	33	5
Scotland	34	31	310	23	24	39	13
Scott	176	233	2,101	45	175	250	13
Shannon	56	62	504	13	51	69	11
Shelby	128	93	675	54	100	96	12
St. Charles	5,015	4,552	29,111	443	2,439	3,574	334
St. Clair	224	78	933	24	64	137	9
St. Francois	623	477	3,312	71	406	481	63
St. Louis	7,289	5,522	45,011	551	2,225	2,607	273
St. Louis City	681	561	3,376	61	239	245	40
Ste. Genevieve	148	142	802	18	93	108	14
Stoddard	442	231	2,688	63	188	297	24
Stone	466	326	3,304	58	219	478	38
Sullivan	59	37	449	24	46	55	6
Taney	776	476	4,841	88	510	917	67
Texas	240	275	2,311	68	247	243	43
Vernon	332	131	1,071	46	114	173	27
Warren	713	561	3,212	87	443	527	63
Washington	272	160	1,504	42	232	217	28
Wayne	180	85	1,074	23	230	112	14
Webster	566	551	3,711	84	358	525	43
Worth	30	17	250	9	30	35	8
Wright	278	251	2,247	37	222	250	32
<b>TOTAL</b>	<b>64,834</b>	<b>54,916</b>	<b>389,878</b>	<b>8,781</b>	<b>35,024</b>	<b>49,640</b>	<b>4,902</b>



## United States Senator—Primary election: Aug. 7, 2018 (continued)

	Republican	Republican	Republican	Republican	Democratic	Democratic	Democratic
	Ken Patterson	Brian G. Hagg	Courtland Sykes	Peter Pfeifer	Carla (Coffee) Wright	Angelica Earl	Leonard Joseph Steinman II
Adair	92	43	58	83	36	33	11
Andrew	119	74	37	88	57	27	18
Atchison	13	8	5	11	10	7	5
Audrain	108	49	33	64	84	35	53
Barry	174	55	69	157	48	26	11
Barton	100	66	161	78	19	17	5
Bates	104	38	50	66	112	36	30
Benton	103	31	32	66	84	40	20
Bollinger	80	29	33	93	9	6	3
Boone	192	74	121	182	991	602	134
Buchanan	391	208	141	258	438	212	132
Butler	241	67	81	306	31	29	7
Caldwell	52	18	18	37	41	25	16
Callaway	192	73	76	171	158	61	64
Camden	229	92	109	152	86	30	17
Cape Girardeau	310	78	117	417	122	64	26
Carroll	88	33	33	45	18	5	7
Carter	65	20	26	58	7	2	2
Cass	393	154	164	319	510	275	125
Cedar	92	27	28	87	18	12	3
Chariton	19	14	7	19	119	32	78
Christian	299	67	469	211	132	69	18
Clark	39	26	8	40	23	13	9
Clay	621	209	323	384	1,089	782	222
Clinton	119	51	46	74	125	54	44
Cole	421	88	234	286	253	141	137
Cooper	69	35	53	138	38	23	6
Crawford	170	31	142	142	29	22	25
Dade	48	26	18	51	17	2	5
Dallas	120	40	70	76	26	24	3
Daviess	47	22	20	23	31	19	16
De Kalb	78	49	25	61	48	19	15
Dent	125	19	66	107	30	14	24
Douglas	55	15	39	75	15	12	3
Dunklin	272	38	215	182	45	11	6
Franklin	772	253	603	618	338	172	116
Gasconade	111	28	39	92	33	18	14
Gentry	87	52	22	54	13	6	6
Greene	901	227	808	709	819	582	129
Grundy	56	21	41	61	15	11	0
Harrison	49	18	23	36	10	3	3
Henry	105	41	57	112	81	36	21
Hickory	79	22	33	76	25	9	5
Holt	44	44	14	28	11	3	1
Howard	52	11	9	32	87	48	22
Howell	230	61	126	222	43	33	18
Iron	58	11	14	27	69	18	33
Jackson	1,313	277	483	532	2,417	1,282	450
Jasper	422	218	376	398	257	169	50
Jefferson	1,070	375	568	752	1,075	614	359
Johnson	84	42	47	175	146	86	26
Kansas City	220	63	146	129	2,811	1,126	253
Knox	16	9	25	17	9	2	5
Laclede	231	75	76	197	57	36	7
Lafayette	99	42	52	92	210	64	55
Lawrence	135	42	129	149	58	47	17
Lewis	59	33	29	40	23	14	3
Lincoln	287	118	595	313	203	92	102
Linn	50	18	20	42	113	20	26
Livingston	46	19	20	23	160	49	55
Macon	86	52	161	93	66	29	22

## United States Senator—Primary election: Aug. 7, 2018 (continued)

	Republican	Republican	Republican	Republican	Democratic	Democratic	Democratic
	Ken Patterson	Brian G. Hagg	Courtland Sykes	Peter Pfeifer	Carla (Coffee) Wright	Angelica Earl	Leonard Joseph Steinman II
Madison	48	13	37	76	48	16	9
Maries	69	18	23	49	59	11	49
Marion	112	95	66	120	77	43	29
McDonald	132	23	63	71	29	15	7
Mercer	7	10	9	13	8	2	2
Miller	224	45	72	125	39	11	16
Mississippi	33	15	21	82	48	12	4
Moniteau	90	27	42	105	26	14	9
Monroe	48	32	41	33	55	24	26
Montgomery	85	34	32	62	46	13	16
Morgan	83	21	35	44	73	30	16
New Madrid	32	9	16	29	93	19	28
Newton	408	138	243	231	124	83	16
Nodaway	90	58	33	68	43	26	14
Oregon	63	20	22	59	31	13	14
Osage	110	29	27	75	44	17	53
Ozark	64	31	25	78	10	8	3
Pemiscot	14	6	86	13	191	38	42
Perry	144	28	44	135	30	7	8
Pettis	134	40	36	89	180	74	34
Phelps	210	82	286	172	82	52	16
Pike	67	34	31	71	147	47	94
Platte	272	102	139	146	399	308	67
Polk	153	34	94	114	42	20	8
Pulaski	129	51	53	102	59	37	18
Putnam	14	6	5	17	5	2	2
Ralls	40	19	26	34	93	23	51
Randolph	76	40	41	64	103	30	29
Ray	100	30	48	59	220	86	63
Reynolds	18	7	7	11	121	44	52
Ripley	85	28	21	94	20	7	10
Saline	70	26	31	38	207	59	52
Schuyler	15	2	5	14	55	11	16
Scotland	13	9	7	13	14	4	0
Scott	64	15	62	105	534	103	95
Shannon	37	11	9	33	78	27	24
Shelby	91	44	37	43	52	21	14
St. Charles	985	523	1,531	1,077	1,742	915	491
St. Clair	43	18	17	40	51	22	14
St. Francois	222	67	109	155	292	113	84
St. Louis	999	371	1,375	1,403	13,749	4,057	2,270
St. Louis City	88	50	127	162	6,875	1,327	451
St. Genevieve	67	19	18	45	221	64	77
Stoddard	142	35	52	155	102	19	13
Stone	129	29	105	110	40	33	9
Sullivan	17	9	11	20	17	4	2
Taney	258	54	199	237	64	27	12
Texas	99	34	186	133	63	24	16
Vernon	81	33	37	69	75	42	21
Warren	205	97	216	208	96	55	36
Washington	109	41	86	96	109	36	21
Wayne	62	29	18	61	26	8	15
Webster	195	62	136	185	44	33	12
Worth	17	5	9	15	6	3	5
Wright	115	24	120	110	21	11	4
<b>TOTAL</b>	<b>19,579</b>	<b>6,871</b>	<b>13,870</b>	<b>16,594</b>	<b>41,126</b>	<b>15,500</b>	<b>7,657</b>

## United States Senator—Primary election: Aug. 7, 2018 (continued)

	Democratic	Democratic	Democratic	Democratic	Libertarian	Green	Green
	John Hogan	Travis Gonzalez	David Faust	Claire McCaskill	Japheth Campbell	Jo Crain	Jerome Bauer
Adair	22	16	22	966	12	5	1
Andrew	61	17	35	855	7	2	4
Atchison	10	4	13	159	4	0	0
Audrain	61	27	28	1,055	9	1	1
Barry	19	17	25	667	7	1	2
Barton	7	4	8	158	4	2	0
Bates	122	31	40	860	9	0	1
Benton	46	8	26	949	11	1	3
Bollinger	13	7	16	320	2	0	0
Boone	169	452	281	17,797	278	33	13
Buchanan	292	187	197	5,290	46	1	1
Butler	27	4	19	784	4	2	0
Caldwell	33	14	26	382	9	3	1
Callaway	80	54	89	2,425	67	1	5
Camden	54	22	48	1,844	22	1	0
Cape Girardeau	53	33	60	2,896	66	8	3
Carroll	13	7	9	223	3	0	0
Carter	6	6	7	79	0	0	1
Cass	266	227	265	6,910	136	16	6
Cedar	7	10	10	362	13	0	0
Chariton	92	34	56	623	2	0	0
Christian	69	29	70	2,682	48	3	6
Clark	19	8	12	275	2	1	2
Clay	505	498	455	20,245	170	31	21
Clinton	108	45	56	1,295	26	2	2
Cole	87	76	88	4,280	58	8	2
Cooper	23	15	30	560	13	0	1
Crawford	39	18	32	961	20	1	1
Dade	5	2	3	198	2	2	1
Dallas	25	12	20	432	8	0	0
Daviess	21	6	16	303	3	1	1
De Kalb	31	9	15	337	6	1	0
Dent	36	4	19	445	15	1	2
Douglas	11	3	8	261	7	0	0
Dunklin	32	8	20	610	2	1	1
Franklin	330	91	258	6,358	70	11	18
Gasconade	23	7	23	742	9	5	0
Gentry	18	5	5	177	0	0	0
Greene	319	254	333	17,464	474	112	89
Grundy	9	5	4	242	3	1	0
Harrison	5	3	7	147	2	0	0
Henry	51	24	34	851	6	0	1
Hickory	18	13	7	383	3	1	0
Holt	4	5	1	108	1	0	0
Howard	56	15	40	791	11	1	2
Howell	23	18	18	646	15	0	3
Iron	71	14	46	742	3	2	3
Jackson	995	986	846	33,213	572	69	40
Jasper	125	106	108	2,848	70	48	16
Jefferson	789	306	940	19,313	360	49	53
Johnson	97	46	84	2,300	84	9	6
Kansas City	432	761	435	39,746	366	136	80
Knox	5	1	8	136	2	0	0
Laclede	48	19	31	817	18	3	2
Lafayette	143	37	96	2,111	17	5	3
Lawrence	39	13	39	953	11	6	1
Lewis	18	10	16	329	1	0	0
Lincoln	189	60	195	3,215	64	4	1
Linn	59	21	41	666	7	3	0
Livingston	153	44	102	766	4	0	0
Macon	31	13	38	656	4	2	2

## United States Senator—Primary election: Aug. 7, 2018 (continued)

	Democratic	Democratic	Democratic	Democratic	Libertarian	Green	Green
	John Hogan	Travis Gonzalez	David Faust	Claire McCaskill	Japheth Campbell	Jo Crain	Jerome Bauer
Madison	32	9	31	542	8	0	0
Maries	34	19	21	488	2	0	0
Marion	31	18	49	1,261	13	1	0
McDonald	9	15	17	273	7	0	0
Mercer	5	2	2	61	1	0	0
Miller	27	10	15	578	16	2	2
Mississippi	27	10	31	418	0	0	0
Moniteau	10	14	12	410	4	0	1
Monroe	72	18	26	521	3	0	0
Montgomery	15	10	24	473	7	1	0
Morgan	33	25	27	717	9	1	3
New Madrid	99	16	59	787	2	1	0
Newton	61	51	58	1,290	20	10	4
Nodaway	44	11	39	895	8	2	1
Oregon	29	6	15	371	2	0	0
Osage	39	8	26	542	6	2	0
Ozark	10	2	5	205	5	3	1
Pemiscot	141	37	105	675	4	0	0
Perry	20	4	9	460	4	1	0
Pettis	73	54	48	1,831	43	2	8
Phelps	36	24	57	1,768	18	5	1
Pike	107	41	118	1,229	9	1	2
Platte	157	206	180	8,490	141	18	10
Polk	41	18	28	883	21	2	0
Pulaski	25	23	24	834	8	0	3
Putnam	2	1	4	91	1	0	0
Ralls	72	13	41	747	2	0	0
Randolph	62	29	46	992	9	0	0
Ray	189	58	103	1,857	16	9	2
Reynolds	108	33	63	507	0	0	0
Ripley	20	10	6	337	3	0	0
Saline	103	45	71	1,260	12	0	2
Schuyler	45	12	30	225	3	0	0
Scotland	9	3	2	156	2	0	1
Scott	400	98	366	2,105	12	2	0
Shannon	79	10	44	544	3	0	0
Shelby	71	9	38	434	1	0	0
St. Charles	843	467	1,194	35,533	322	30	27
St. Clair	32	12	20	528	6	2	1
St. Francois	218	54	178	3,738	30	8	10
St. Louis	4,514	2,266	5,360	153,147	1,040	157	147
St. Louis City	903	705	931	47,611	141	34	28
Ste. Genevieve	174	45	190	2,236	6	0	0
Stoddard	34	9	32	861	7	2	0
Stone	32	12	13	973	20	0	3
Sullivan	13	3	14	187	1	0	0
Taney	38	26	26	1,055	14	2	1
Texas	36	10	26	809	10	1	1
Vernon	80	25	38	647	8	2	2
Warren	61	33	93	2,092	35	1	0
Washington	66	20	66	1,104	13	5	2
Wayne	22	7	16	444	3	0	0
Webster	51	16	34	1,041	24	3	0
Worth	7	0	3	81	0	0	0
Wright	9	7	5	320	7	0	0
<b>TOTAL</b>	<b>15,984</b>	<b>9,480</b>	<b>15,958</b>	<b>501,872</b>	<b>5,380</b>	<b>906</b>	<b>665</b>

## United States Representatives—Primary Election: Aug. 7, 2018

### U.S. Representative District 1

	Republican	Republican	Republican	Democratic
	Camille Lombardi-Olive	Robert Vroman	Edward L Van Deventer Jr	Cori Bush
St. Louis	3,068	3,431	3,464	28,289
St. Louis City	1,761	1,670	1,412	24,961
<b>TOTAL</b>	<b>4,829</b>	<b>5,101</b>	<b>4,876</b>	<b>53,250</b>

### U.S. Representative District 1—continued

	Democratic	Democratic	Democratic	Libertarian
	DeMarco K. Davidson	Joshua Shipp	Lacy Clay	Robb Cunningham
St. Louis	2,768	2,975	52,058	340
St. Louis City	1,475	1,999	29,754	138
<b>TOTAL</b>	<b>4,243</b>	<b>4,974</b>	<b>81,812</b>	<b>478</b>

### U.S. Representative District 2

	Republican	Republican	Democratic	Democratic	Democratic
	Ann Wagner	Noga Sachs	Mark J. Osmack	(William) Bill Haas	Cort VanOstran
Jefferson	4,323	649	792	1,146	1,456
St. Charles	16,585	2,241	2,578	3,271	5,023
St. Louis	51,784	5,276	24,246	16,914	39,089
<b>TOTAL</b>	<b>72,692</b>	<b>8,166</b>	<b>27,616</b>	<b>21,331</b>	<b>45,568</b>

### U.S. Representative District 2—continued

	Democratic	Democratic	Libertarian	Green
	John Messmer	Robert W. Hazel	Larry A. Kirk	David Justus Arnold
Jefferson	639	215	64	14
St. Charles	1,472	706	122	11
St. Louis	8,475	3,437	731	152
<b>TOTAL</b>	<b>10,586</b>	<b>4,358</b>	<b>917</b>	<b>177</b>

### U.S. Representative District 3

	Republican	Republican	Democratic	Libertarian
	Chadwick Bicknell	Blaine Luetkemeyer	Katy Geppert	Donald V. Stolle
Callaway	1,245	5,181	2,538	60
Camden	999	3,697	1,056	14
Cole	2,434	11,969	4,394	58
Franklin	3,780	15,274	6,507	69
Gasconade	388	2,405	668	9
Jefferson	3,666	10,447	10,345	208
Lincoln	2,284	7,708	3,693	64
Maries	282	1,422	568	2
Miller	800	3,867	593	15
Montgomery	379	1,892	506	7
Osage	416	2,579	609	6
St. Charles	6,170	23,672	22,365	198
Warren	1,176	5,336	2,005	36
<b>TOTAL</b>	<b>24,019</b>	<b>95,449</b>	<b>55,847</b>	<b>746</b>

U.S. Representative District 4

	Republican	Republican	Democratic	Democratic	Libertarian	Libertarian
	John Webb	Vicky Hartzler	Renee Hoagenson	Hallie J Thompson	Steven Koonse	Mark Bliss
Audrain	634	1,794	403	519	2	7
Barton	787	2,126	65	140	2	2
Bates	669	1,931	461	628	2	7
Benton	886	2,305	570	529	1	7
Boone	3,089	10,218	10,922	8,021	146	126
Camden	988	2,538	343	474	4	4
Cass	3,956	10,451	3,801	4,099	51	87
Cedar	613	1,984	159	223	4	10
Cooper	1,079	2,353	333	314	7	6
Dade	482	1,376	81	129	1	1
Dallas	794	2,487	216	280	5	3
Henry	1,329	3,069	499	499	1	5
Hickory	494	1,447	183	235	2	1
Howard	411	1,165	517	437	5	7
Johnson	1,765	4,314	1,360	1,271	25	61
Laclede	1,641	5,817	423	530	11	8
Moniteau	916	2,408	160	302	3	2
Morgan	666	2,075	336	505	4	6
Pettis	1,290	3,502	1,368	790	11	29
Pulaski	957	2,882	398	525	4	4
Randolph	909	2,285	506	649	7	2
St. Clair	412	1,222	264	383	3	4
Vernon	595	1,636	420	466	2	5
Webster	1,451	3,889	362	465	10	4
<b>TOTAL</b>	<b>26,813</b>	<b>75,274</b>	<b>24,150</b>	<b>22,413</b>	<b>313</b>	<b>398</b>

U.S. Representative District 5

	Republican	Republican	Republican	Democratic
	Kress Cambers	Jacob Turk	Richonda Oaks	Emanuel Cleaver, II
Clay	1,117	4,066	500	7,756
Jackson	4,406	18,724	1,637	29,409
Kansas City	1,336	6,505	732	43,897
Lafayette	781	3,128	307	2,549
Ray	473	1,994	183	2,336
Saline	314	1,484	117	1,637
<b>TOTAL</b>	<b>8,427</b>	<b>35,901</b>	<b>3,476</b>	<b>87,584</b>

U.S. Representative District 5—continued

	Libertarian	Libertarian	Green	Constitution
	Alexander Howell	Cisse Spragins	Maurice Copeland	E. C. Fredland
Clay	37	22	18	25
Jackson	257	173	75	92
Kansas City	193	186	202	47
Lafayette	10	5	7	7
Ray	7	10	11	10
Saline	9	3	2	3
<b>TOTAL</b>	<b>513</b>	<b>399</b>	<b>315</b>	<b>184</b>

## U.S. Representative District 6

	Republican	Democratic	Democratic	Democratic	Libertarian
	Sam Graves	Winston Apple	Henry Robert Martin	Ed Andres	Dan Hogan
Adair	2,715	389	372	152	12
Andrew	2,998	240	306	464	7
Atchison	531	66	73	45	5
Audrain	487	93	117	69	0
Buchanan	9,383	1,547	1,899	3,023	46
Caldwell	1,476	137	204	124	9
Carroll	2,005	76	118	56	2
Chariton	799	270	395	171	2
Clark	1,087	81	152	71	1
Clay	14,899	4,277	5,196	3,559	113
Clinton	2,839	497	697	355	26
Daviess	1,104	126	155	85	3
De Kalb	1,830	117	178	144	6
Gentry	1,449	46	82	76	0
Grundy	1,666	91	105	63	3
Harrison	1,370	55	56	48	2
Holt	1,133	34	50	40	1
Jackson	9,479	2,408	2,774	1,916	147
Knox	624	46	47	35	2
Lewis	1,370	106	152	74	1
Linn	1,390	277	377	168	7
Livingston	1,214	308	540	223	4
Macon	3,199	242	349	158	4
Marion	3,665	415	629	261	13
Mercer	370	24	31	14	1
Monroe	1,295	171	324	112	3
Nodaway	2,503	249	441	281	11
Pike	1,824	306	894	282	9
Platte	9,773	2,684	3,864	1,927	142
Putnam	642	20	45	26	1
Ralls	1,298	262	445	173	1
Schuyler	366	74	180	69	3
Scotland	481	53	80	29	2
Shelby	1,282	184	246	109	1
Sullivan	725	85	85	42	1
Worth	404	38	33	22	0
<b>TOTAL</b>	<b>89,675</b>	<b>16,094</b>	<b>21,691</b>	<b>14,466</b>	<b>591</b>

## U.S. Representative District 7

	Republican	Republican	Republican	Republican	Democratic
	Billy Long	Lance Norris	Benjamin Holcomb	Jim Evans	Vince Jennings
Barry	3,689	478	280	926	136
Christian	7,865	1,589	844	2,243	453
Greene	21,729	3,709	2,239	6,834	2,351
Jasper	9,993	1,577	1,404	2,241	638
Lawrence	3,047	703	446	1,411	235
McDonald	1,913	185	160	428	54
Newton	6,558	903	765	1,670	304
Polk	3,294	498	278	611	174
Stone	3,764	470	292	798	185
Taney	6,218	670	622	1,075	202
Webster	756	140	121	233	49
<b>TOTAL</b>	<b>68,826</b>	<b>10,922</b>	<b>7,451</b>	<b>18,470</b>	<b>4,781</b>

U.S. Representative District 7—continued

	Democratic	Democratic	Democratic	Libertarian
	John Farmer de la Torre	Jamie Daniel Schoolcraft	Kenneth Hatfield	Benjamin T. Brixey
Barry	171	193	241	7
Christian	559	1,157	590	48
Greene	3,790	8,490	3,146	479
Jasper	825	950	973	67
Lawrence	190	291	343	8
McDonald	89	76	125	7
Newton	417	348	501	20
Polk	166	299	302	20
Stone	233	317	275	20
Taney	224	370	328	15
Webster	68	118	82	10
<b>TOTAL</b>	<b>6,732</b>	<b>12,609</b>	<b>6,906</b>	<b>701</b>

U.S. Representative District 8

	Republican	Democratic	Libertarian
	Jason Smith	Kathy Ellis	Jonathan L. Shell
Bollinger	2,114	329	2
Butler	5,982	771	4
Cape Girardeau	10,314	2,872	65
Carter	1,292	83	0
Crawford	3,575	966	19
Dent	2,911	482	16
Douglas	2,088	270	7
Dunklin	3,966	602	2
Howell	6,100	710	15
Iron	918	809	2
Jefferson	7,488	5,567	93
Madison	1,471	616	8
Mississippi	1,440	471	0
New Madrid	1,309	844	2
Oregon	1,297	412	2
Ozark	1,712	213	5
Pemiscot	492	968	4
Perry	2,971	450	4
Phelps	6,275	1,864	17
Reynolds	481	707	0
Ripley	1,731	361	3
Scott	3,065	2,948	12
Shannon	824	639	3
St. Francois	5,384	3,859	31
Ste. Genevieve	1,319	2,318	6
Stoddard	4,076	911	6
Texas	3,602	841	10
Washington	2,469	1,170	13
Wayne	1,767	445	3
Wright	3,407	325	7
<b>TOTAL</b>	<b>91,840</b>	<b>33,823</b>	<b>361</b>



## State Auditor—Primary election: Aug. 7, 2018

	Republican	Republican	Republican	Republican
	Kevin M. Roach	David Wasinger	Paul Curtman	Sandra McDowell
Adair	526	490	387	1,103
Andrew	861	462	294	1,178
Atchison	123	105	74	158
Audrain	570	682	373	933
Barry	964	1,580	600	1,577
Barton	578	431	575	874
Bates	625	471	290	707
Benton	629	859	340	927
Bollinger	503	462	356	701
Boone	2,207	2,989	2,152	3,514
Buchanan	2,975	1,253	869	4,091
Butler	1,854	895	932	1,915
Caldwell	349	261	183	629
Callaway	1,199	1,022	1,056	2,301
Camden	1,570	1,910	1,167	2,617
Cape Girardeau	2,345	2,198	1,185	4,002
Carroll	540	403	200	619
Carter	320	192	187	516
Cass	3,396	2,874	1,649	4,335
Cedar	422	735	282	749
Chariton	131	177	147	271
Christian	2,136	3,798	1,537	3,700
Clark	291	304	146	300
Clay	4,736	4,122	2,536	7,943
Clinton	778	517	362	1,099
Cole	2,382	3,066	2,591	4,406
Cooper	758	512	640	1,098
Crawford	940	830	672	972
Dade	337	511	254	527
Dallas	581	945	338	1,043
Daviess	310	193	150	353
De Kalb	519	258	246	644
Dent	627	723	453	861
Douglas	466	720	359	733
Dunklin	1,040	545	655	1,447
Franklin	2,205	3,073	9,064	3,742
Gasconade	385	591	875	626
Gentry	407	234	159	544
Greene	5,447	11,665	4,436	9,518
Grundy	458	293	208	556
Harrison	386	210	181	433
Henry	907	616	431	1,657
Hickory	341	515	203	629
Holt	339	181	126	384
Howard	280	301	281	452
Howell	1,313	1,863	921	2,271
Iron	247	203	117	336
Jackson	7,861	7,084	4,557	11,431
Jasper	3,698	2,523	1,905	5,447
Jefferson	7,798	6,521	4,526	6,980
Johnson	1,763	1,012	708	1,964
Kansas City	1,975	1,818	1,105	2,877
Knox	141	160	76	164
Laclede	1,403	2,173	753	2,487
Lafayette	1,277	838	519	1,251
Lawrence	1,275	1,670	625	1,531
Lewis	304	510	141	301
Lincoln	2,436	2,435	1,519	2,594
Linn	308	262	189	532
Livingston	305	269	161	364
Macon	618	582	647	1,082
Madison	400	249	215	523

## State Auditor—Primary election: Aug. 7, 2018 (continued)

	Republican	Republican	Republican	Republican
	Kevin M. Roach	David Wasinger	Paul Curtman	Sandra McDowell
Maries	335	312	369	447
Marion	486	2,178	362	683
McDonald	751	430	331	824
Mercer	102	43	59	119
Miller	796	628	1,341	1,190
Mississippi	322	186	162	630
Moniteau	631	583	578	970
Monroe	174	496	163	413
Montgomery	467	391	360	716
Morgan	569	447	356	917
New Madrid	389	230	146	452
Newton	2,396	1,690	1,481	3,157
Nodaway	572	375	284	1,035
Oregon	277	339	169	429
Osage	521	545	651	887
Ozark	403	572	212	549
Pemiscot	142	64	65	189
Perry	702	625	335	1,176
Pettis	1,195	742	772	1,509
Phelps	1,787	1,487	883	1,870
Pike	363	756	211	522
Platte	2,487	1,858	1,065	3,956
Polk	871	1,353	470	1,518
Pulaski	895	1,020	675	897
Putnam	124	111	135	195
Ralls	215	617	126	296
Randolph	630	657	507	993
Ray	612	551	343	965
Reynolds	117	80	82	150
Ripley	500	247	264	575
Saline	471	395	306	618
Schuyler	85	80	76	102
Scotland	132	103	75	140
Scott	807	518	414	1,110
Shannon	165	199	138	266
Shelby	242	333	289	372
St. Charles	10,301	13,325	6,649	13,321
St. Clair	364	428	188	458
St. Francois	1,304	1,272	714	2,103
St. Louis	15,623	24,637	8,429	11,957
St. Louis City	1,339	1,756	750	1,170
Ste. Genevieve	357	341	192	424
Stoddard	1,158	690	610	1,331
Stone	1,047	1,568	636	1,482
Sullivan	171	129	107	221
Taney	1,655	2,205	1,120	2,689
Texas	653	861	1,063	979
Vernon	531	370	293	671
Warren	1,427	1,419	1,232	1,731
Washington	640	666	341	874
Wayne	713	203	200	527
Webster	1,365	1,964	832	1,635
Worth	97	72	72	156
Wright	667	876	666	1,094
<b>TOTAL</b>	<b>144,010</b>	<b>159,369</b>	<b>97,234</b>	<b>193,179</b>

## State Auditor—Primary election: Aug. 7, 2018 (continued)

	Democratic	Libertarian	Green	Constitution
	Nicole Galloway	Sean O'Toole	Don Fitz	Jacob Luetkemeyer
Adair	938	12	6	0
Andrew	914	6	7	6
Atchison	161	4	0	0
Audrain	1,179	9	2	2
Barry	692	7	3	3
Barton	201	4	2	1
Bates	1,027	9	1	1
Benton	986	11	4	4
Bollinger	311	3	0	0
Boone	17,488	275	39	26
Buchanan	5,627	45	2	8
Butler	752	4	2	1
Caldwell	475	8	4	3
Callaway	2,637	62	6	14
Camden	1,845	21	1	2
Cape Girardeau	2,824	66	10	7
Carroll	230	2	0	0
Carter	84	0	1	0
Cass	7,576	140	22	23
Cedar	369	13	0	1
Chariton	805	2	0	2
Christian	2,630	48	9	4
Clark	274	1	3	2
Clay	20,411	174	53	41
Clinton	1,464	26	4	6
Cole	4,544	58	11	15
Cooper	619	13	0	0
Crawford	952	19	3	4
Dade	197	2	3	0
Dallas	465	8	0	4
Daviess	335	3	2	3
De Kalb	400	5	0	1
Dent	472	16	3	4
Douglas	257	7	0	0
Dunklin	584	2	2	0
Franklin	6,537	71	26	19
Gasconade	674	10	5	4
Gentry	194	0	0	5
Greene	17,971	473	194	118
Grundy	236	3	1	1
Harrison	145	2	0	1
Henry	970	6	1	5
Hickory	363	3	1	0
Holt	108	1	0	0
Howard	891	9	1	1
Howell	667	16	3	4
Iron	813	2	6	0
Jackson	34,777	566	99	112
Jasper	3,217	71	57	16
Jefferson	19,779	366	105	97
Johnson	2,593	84	15	15
Kansas City	39,686	362	196	52
Knox	132	2	0	0
Laclede	942	18	5	7
Lafayette	2,359	18	8	13
Lawrence	949	9	7	4
Lewis	339	1	0	1
Lincoln	3,752	65	5	18
Linn	797	7	3	2
Livingston	1,039	4	0	1
Macon	778	4	4	3
Madison	582	8	0	4

## State Auditor—Primary election: Aug. 7, 2018 (continued)

	Democratic	Libertarian	Green	Constitution
	Nicole Galloway	Sean O'Toole	Don Fitz	Jacob Luetkemeyer
Maries	598	2	0	0
Marion	1,309	13	1	1
McDonald	318	7	0	0
Mercer	64	2	0	0
Miller	600	16	4	2
Mississippi	430	0	0	1
Moniteau	453	4	1	3
Monroe	608	3	0	1
Montgomery	511	7	1	3
Morgan	788	10	4	7
New Madrid	836	2	1	0
Newton	1,488	21	13	0
Nodaway	888	9	3	3
Oregon	407	2	0	1
Osage	652	6	2	1
Ozark	208	5	4	2
Pemiscot	969	4	0	1
Perry	433	5	1	0
Pettis	1,883	42	10	8
Phelps	1,852	18	6	4
Pike	1,519	10	2	1
Platte	8,689	143	28	22
Polk	919	20	2	1
Pulaski	847	8	3	2
Putnam	85	1	0	0
Ralls	868	1	0	2
Randolph	1,144	9	0	1
Ray	2,203	16	11	10
Reynolds	722	0	0	0
Ripley	355	3	0	1
Saline	1,562	12	2	4
Schuyler	317	3	0	0
Scotland	148	3	2	0
Scott	2,968	11	2	4
Shannon	633	3	0	0
Shelby	535	1	0	1
St. Charles	34,466	326	54	41
St. Clair	612	7	3	1
St. Francois	3,800	31	15	8
St. Louis	155,782	1,106	287	193
St. Louis City	49,668	141	55	9
Ste. Genevieve	2,310	6	0	0
Stoddard	887	7	1	3
Stone	873	20	3	0
Sullivan	196	1	0	0
Taney	953	15	3	2
Texas	836	10	2	7
Vernon	862	7	4	19
Warren	2,047	36	1	18
Washington	1,146	13	7	9
Wayne	435	3	0	4
Webster	1,042	23	3	1
Worth	87	0	0	0
Wright	322	7	0	2
<b>TOTAL</b>	<b>517,148</b>	<b>5,447</b>	<b>1,488</b>	<b>1,095</b>

## State Senator—Primary Election: Aug. 7, 2018

District 2	Republican	Democratic	District 4	Republican	Democratic	Democratic
	Bob Onder	Patrice Billings		Robert J. Crump	Karla May	Jacob W. Hummel
St. Charles	21,847	16,711	St. Louis	1,597	3,499	3,574
<b>TOTAL</b>	<b>21,847</b>	<b>16,711</b>	St. Louis City	3,146	16,804	11,615
			<b>TOTAL</b>	<b>4,743</b>	<b>20,303</b>	<b>15,189</b>

District 6	Republican	Democratic	Democratic	Democratic	Libertarian
	Mike Bernskoetter	Bryan Struebig	Nicole Thompson	Mollie Kristen Freebairn	Steven Wilson
Cole	12,882	896	2,627	1,081	57
Gasconade	2,164	223	343	166	10
Maries	1,359	195	331	79	2
Miller	3,667	180	320	124	16
Moniteau	2,807	96	281	76	3
Morgan	2,177	181	467	178	10
Osage	2,652	167	377	111	6
<b>TOTAL</b>	<b>27,708</b>	<b>1,938</b>	<b>4,746</b>	<b>1,815</b>	<b>104</b>

District 8	Republican	Republican	Democratic
	Mike Cierpiot	Leonard Jonas Hughes IV	Hillary Shields
Jackson	16,836	2,076	16,089
<b>TOTAL</b>	<b>16,836</b>	<b>2,076</b>	<b>16,089</b>

District 10	Republican	Democratic
	Jeanie Riddle	Ayanna Shivers
Audrain	2,610	1,217
Callaway	5,894	2,509
Lincoln	9,177	3,647
Monroe	1,234	616
Montgomery	2,058	494
Warren	5,473	1,979
<b>TOTAL</b>	<b>26,446</b>	<b>10,462</b>

District 12	Republican	Democratic
	Dan Hegeman	Terry Richard
Andrew	3,045	925
Atchison	521	173
Clay	5,107	3,552
Clinton	2,681	1,492
Daviess	992	335
De Kalb	1,751	395
Gentry	1,473	197
Grundy	1,501	246
Harrison	1,234	144
Holt	1,128	117
Mercer	332	66
Nodaway	2,381	917
Putnam	601	88
Sullivan	660	192
Worth	377	85
<b>TOTAL</b>	<b>23,784</b>	<b>8,924</b>

District 14	Democratic	Democratic	Democratic
	Sharon L. Pace	Brian Williams	Joe Adams
St. Louis	11,782	12,615	6,993
<b>TOTAL</b>	<b>11,782</b>	<b>12,615</b>	<b>6,993</b>

District 16	Republican	Republican	Republican	Democratic
	Justin Dan Brown	Diane Franklin	Keith Frederick	Ryan Dillon
Camden	2,252	4,686	1,535	1,844
Crawford	1,909	1,029	851	959
Dent	1,787	682	699	488
Phelps	3,136	1,094	2,834	1,860
Pulaski	1,451	1,771	581	866
<b>TOTAL</b>	<b>10,535</b>	<b>9,262</b>	<b>6,500</b>	<b>6,017</b>

District 18	Republican	Republican	Republican	Republican	Democratic
	Lindell F Shumake	Craig Redmon	Cindy O'Laughlin	Nate Walker	Crystal Stephens
Adair	121	543	1,073	1,659	925
Chariton	38	304	413	118	801
Clark	97	785	341	116	278
Knox	32	554	147	83	130
Lewis	108	1,265	251	54	339
Linn	91	300	860	301	790
Macon	286	579	1,568	1,269	766
Marion	2,049	783	1,212	243	1,298
Pike	396	438	941	197	1,466
Ralls	681	228	453	87	862
Randolph	340	724	1,387	762	1,117
Schuyler	20	147	143	125	282
Scotland	21	366	150	81	146
Shelby	209	220	954	245	533
<b>TOTAL</b>	<b>4,489</b>	<b>7,236</b>	<b>9,893</b>	<b>5,340</b>	<b>9,733</b>

District 20	Republican	Democratic
	Eric W. Burlison	Jim Billedo
Christian	10,469	2,658
Greene	14,590	5,251
<b>TOTAL</b>	<b>25,059</b>	<b>7,909</b>

District 22	Republican	Democratic	Democratic	Libertarian
	Paul Wieland	Robert Butler	Edward Thurman	Richie Camden
Jefferson	18,378	10,706	5,286	309
<b>TOTAL</b>	<b>18,378</b>	<b>10,706</b>	<b>5,286</b>	<b>309</b>

District 24	Republican	Democratic	Libertarian
	Gregory B. Powers	Jill Schupp	Jim Higgins
St. Louis	11,229	27,548	225
<b>TOTAL</b>	<b>11,229</b>	<b>27,548</b>	<b>225</b>

District 28	Republican	Democratic
	Sandy Crawford	Joe Poor
Benton	2,603	1,024
Cedar	2,150	369
Dallas	3,011	465
Hickory	1,736	373
Laclede	7,049	930
Pettis	3,978	1,925
Polk	4,257	902
St. Clair	1,461	602
<b>TOTAL</b>	<b>26,245</b>	<b>6,590</b>

District 26	Republican	Democratic
	Dave Schatz	John Kiehne
Franklin	16,498	6,399
St. Louis	8,494	7,551
<b>TOTAL</b>	<b>24,992</b>	<b>13,950</b>

District 30	Republican	Democratic
	Lincoln Hough	Charlie Norr
Greene	15,952	12,552
<b>TOTAL</b>	<b>15,952</b>	<b>12,552</b>

District 32	Republican	Republican	Democratic	Green
	Bill White	Rob O'Brian	Carolyn McGowan	Conon Gillis
Dade	1,072	736	202	3
Jasper	9,988	5,467	3,387	68
Newton	6,418	3,562	1,530	14
<b>TOTAL</b>	<b>17,478</b>	<b>9,765</b>	<b>5,119</b>	<b>85</b>

District 34	Republican	Republican	Democratic
	Tony Luetkemeyer	Harry Roberts	Martin T. Rucker II
Buchanan	4,370	6,605	6,137
Platte	7,309	3,478	8,896
<b>TOTAL</b>	<b>11,679</b>	<b>10,083</b>	<b>15,033</b>

### State Representative—Primary Election: Aug. 7, 2018

District 1	Republican	Democratic
	Allen Andrews	Paul Taylor
Atchison	529	173
Holt	1,146	119
Nodaway	2,587	920
Worth	448	87
<b>TOTAL</b>	<b>4,710</b>	<b>1,299</b>

District 2	Republican	Republican
	J. Eggleston	Amy Babcock
Daviess	973	214
De Kalb	1,641	433
Gentry	1,288	321
Harrison	1,160	266
<b>TOTAL</b>	<b>5,062</b>	<b>1,234</b>

District 5	Republican	Republican	Republican	Republican	Democratic
	Neal R. Minor	Louis Riggs	Loren L. Graham	John Paul Tomko	Joe Frese
Marion	440	2,231	1,280	254	1,362
Monroe	202	148	60	15	111
Shelby	382	690	277	53	539
<b>TOTAL</b>	<b>1,024</b>	<b>3,069</b>	<b>1,617</b>	<b>322</b>	<b>2,012</b>

District 6	Republican	Democratic
	Tim Remole	Mitch Wrenn
Linn	323	257
Macon	3,256	789
Randolph	2,162	845
<b>TOTAL</b>	<b>5,741</b>	<b>1,891</b>

District 7	Republican	Republican
	Rusty Black	Dennis VanDyke
Grundy	1,683	251
Linn	1,139	609
Livingston	1,243	1,035
<b>TOTAL</b>	<b>4,065</b>	<b>1,895</b>

District 3	Republican	Democratic
	Danny Busick	Joni Perry
Adair	1,703	820
Mercer	364	67
Putnam	655	95
Sullivan	740	207
<b>TOTAL</b>	<b>3,462</b>	<b>1,189</b>

District 4	Republican
	Greg Sharpe
Adair	645
Clark	966
Knox	547
Lewis	1,375
Schuyler	323
Scotland	402
<b>TOTAL</b>	<b>4,258</b>

District 8	Republican	Democratic
	James W. (Jim) Neely	Caleb McKnight
Caldwell	1,481	449
Clay	456	279
Clinton	2,790	1,501
Ray	380	348
<b>TOTAL</b>	<b>5,107</b>	<b>2,577</b>

District 9	Republican	Republican	Republican	Republican	Democratic
	Sheila Solon	Tina Goodrick	Christopher Evans	Mik Chester	Bob Bergland
Andrew Buchanan	1,155	238	556	1,401	932
	1,699	327	457	1,160	1,334
<b>TOTAL</b>	<b>2,854</b>	<b>565</b>	<b>1,013</b>	<b>2,561</b>	<b>2,266</b>

District 10	Republican	Republican	Democratic	Democratic
	Bill Falkner	Billy Babcock	Shane R. Thompson	Austin Montee
Buchanan	2,229	863	1,228	1,185
<b>TOTAL</b>	<b>2,229</b>	<b>863</b>	<b>1,228</b>	<b>1,185</b>

District 11	Republican	Republican	Republican	Democratic
	Lloyd Buck Graham	Chris Shove	Brenda Shields	Brady Lee O'Dell
Buchanan Platte	670	536	2,641	2,291
	106	240	537	509
<b>TOTAL</b>	<b>776</b>	<b>776</b>	<b>3,178</b>	<b>2,800</b>

District 12	Republican	Democratic
	Kenneth Wilson	Sandy Van Wagner
Clay Platte	3,081	2,375
	975	720
<b>TOTAL</b>	<b>4,056</b>	<b>3,095</b>

District 14	Republican	Democratic
	Kevin Corlew	Matt Sain
Clay Platte	46	116
	2,484	3,863
<b>TOTAL</b>	<b>2,530</b>	<b>3,979</b>

District 13	Republican	Democratic
	Vic Allred	Mitch Weber
Platte	3,200	3,593
<b>TOTAL</b>	<b>3,200</b>	<b>3,593</b>

District 15	Republican	Republican	Republican	Republican	Democratic
	Steve West	Simon T Abela	Timothy Harris	J. Ranen Bechthold	Jon Carpenter
Clay	1,487	422	733	363	3,764
<b>TOTAL</b>	<b>1,487</b>	<b>422</b>	<b>733</b>	<b>363</b>	<b>3,764</b>

District 16	Republican	Democratic
	Noel J Shull	Tom Gorenc
Clay	3,765	3,609
<b>TOTAL</b>	<b>3,765</b>	<b>3,609</b>

District 19	Democratic	Green
	Ingrid Burnett	Val Engholm
Jackson Kansas City	532	2
	1,279	15
<b>TOTAL</b>	<b>1,811</b>	<b>17</b>

District 17	Republican	Democratic
	Mary Hill	Mark Ellebracht
Clay	2,771	3,642
<b>TOTAL</b>	<b>2,771</b>	<b>3,642</b>

District 20	Republican	Democratic
	Bill E. Kidd	Jessica Merrick
Jackson	3,113	3,030
<b>TOTAL</b>	<b>3,113</b>	<b>3,030</b>

District 18	Republican	Democratic
	Sarah Mills	Wes Rogers
Clay	2,330	3,940
<b>TOTAL</b>	<b>2,330</b>	<b>3,940</b>

District 21	Democratic	Democratic	Democratic
	Dan O'Neill	Holmes Osborne	Robert Sauls
Jackson	1,308	948	1,341
<b>TOTAL</b>	<b>1,308</b>	<b>948</b>	<b>1,341</b>



District 22	Democratic	
	Brandon Ellington	
Jackson	438	
Kansas City	3,260	
<b>TOTAL</b>	<b>3,698</b>	

District 26	Democratic	Democratic	Democratic
	Dylan Burd	Edward Bell	Ashley Bland Manlove
Jackson	435	1,006	4,685
<b>TOTAL</b>	<b>435</b>	<b>1,006</b>	<b>4,685</b>

District 23	Republican	Democratic
	David Martin	Barbara Anne Washington
Jackson	141	2,880
<b>TOTAL</b>	<b>141</b>	<b>2,880</b>

District 27	Democratic	
	Richard Brown	
Jackson	204	
Kansas City	3,906	
<b>TOTAL</b>	<b>4,110</b>	

District 24	Democratic	
	Judy Morgan	
Jackson	6,632	
<b>TOTAL</b>	<b>6,632</b>	

District 28	Democratic	Democratic	Libertarian
	Jerome Barnes	Shea Tan Henderson	Jeremy T Utterback
Jackson	3,088	651	57
Kansas City	681	173	5
<b>TOTAL</b>	<b>3,769</b>	<b>824</b>	<b>62</b>

District 25	Democratic	
	Greg Razer	
Jackson	7,803	
<b>TOTAL</b>	<b>7,803</b>	

District 29	Democratic	
	Rory Rowland	
Jackson	2,789	
Kansas City	1,340	
<b>TOTAL</b>	<b>4,129</b>	

District 30	Republican	Republican	Republican	Democratic	Libertarian
	James L. Lowman	Jon Patterson	Chris Hankins	Ryana Parks-Shaw	Brad Eichstadt
Jackson	444	2,461	1,597	3,660	47
Kansas City	18	104	29	280	3
<b>TOTAL</b>	<b>462</b>	<b>2,565</b>	<b>1,626</b>	<b>3,940</b>	<b>50</b>

District 31	Republican	Democratic
	Dan Stacy	Travis Hagewood
Jackson	3,626	3,284
<b>TOTAL</b>	<b>3,626</b>	<b>3,284</b>

District 34	Republican	Democratic
	Rebecca Roeber	James P. (Jim) Ripley
Jackson	3,223	3,207
<b>TOTAL</b>	<b>3,223</b>	<b>3,207</b>

District 32	Republican	Democratic
	Jeff Coleman	Janice Brill
Jackson	3,792	2,987
<b>TOTAL</b>	<b>3,792</b>	<b>2,987</b>

District 35	Republican	Republican	Democratic
	Tom Lovell	Sean Smith	Keri Ingle
Jackson	1,799	1,718	3,451
Kansas City	50	55	496
<b>TOTAL</b>	<b>1,849</b>	<b>1,773</b>	<b>3,947</b>

District 33	Republican	Democratic	Democratic
	Donna Pfautsch	Matthew Simmons	Pat Williams
Cass	2,653	720	873
Jackson	1,673	440	528
Lafayette	16	5	7
<b>TOTAL</b>	<b>4,342</b>	<b>1,165</b>	<b>1,408</b>

District 36	Democratic	Libertarian
	DaRon McGee	Timothy Peterman
Jackson	4,363	43
<b>TOTAL</b>	<b>4,363</b>	<b>43</b>

District 37	Republican	Democratic
	John D Boyd Jr	Joe Runions
Cass	461	425
Jackson	1,271	2,909
Kansas City	394	622
<b>TOTAL</b>	<b>2,126</b>	<b>3,956</b>

District 38	Republican	Democratic
	Doug Richey	Abby Zavos
Clay	3,779	3,041
<b>TOTAL</b>	<b>3,779</b>	<b>3,041</b>

District 39	Republican	Democratic
	Peggy McGaugh	Rick Mellon
Carroll	1,970	236
Chariton	569	652
Ray	2,127	1,897
<b>TOTAL</b>	<b>4,666</b>	<b>2,785</b>

District 43	Republican	Republican	Republican	Democratic
	Kent Haden	Adela Falk	Ed Lockwood	Jamie Blair
Audrain	2,421	282	272	1,179
Callaway	1,215	205	226	500
<b>TOTAL</b>	<b>3,636</b>	<b>487</b>	<b>498</b>	<b>1,679</b>

District 44	Republican	Democratic
	Cheri Toalson Reisch	Maren Bell Jones
Boone	2,675	2,668
Randolph	80	28
<b>TOTAL</b>	<b>2,755</b>	<b>2,696</b>

District 45	Democratic
	Kip Kendrick
Boone	2,740
<b>TOTAL</b>	<b>2,740</b>

District 46	Republican	Democratic	Green
	Cathy D. Richards	Martha Stevens	William (Bill) Hastings
Boone	2,151	5,823	11
<b>TOTAL</b>	<b>2,151</b>	<b>5,823</b>	<b>11</b>

District 47	Republican	Democratic
	Charles (Chuck) Basye	Adrian Plank
Boone	2,370	2,817
Cooper	130	30
Howard	303	150
Randolph	558	205
<b>TOTAL</b>	<b>3,361</b>	<b>3,202</b>

District 40	Republican
	Jim Hansen
Lincoln	114
Monroe	923
Pike	1,845
Ralls	1,315
<b>TOTAL</b>	<b>4,197</b>

District 41	Republican	Democratic
	Randy Pietzman	David A Beckham
Lincoln	7,000	2,543
<b>TOTAL</b>	<b>7,000</b>	<b>2,543</b>

District 42	Republican	Republican	Democratic
	Jessica Catron	Jeff Porter	Joseph Widner
Montgomery	621	1,699	530
St. Charles	156	200	140
Warren	2,569	2,297	1,272
<b>TOTAL</b>	<b>3,346</b>	<b>4,196</b>	<b>1,942</b>

District 48	Republican	Democratic
	Dave Muntzel	Raymond (Jeff) Faubion
Carroll	0	0
Chariton	176	151
Cooper	2,681	508
Howard	1,115	725
Pettis	422	137
Randolph	120	61
Saline	441	372
<b>TOTAL</b>	<b>4,955</b>	<b>1,954</b>

District 49	Republican	Democratic
	Travis Fitzwater	Lisa Buhr
Callaway	4,274	2,057
Cole	348	152
<b>TOTAL</b>	<b>4,622</b>	<b>2,209</b>

District 50	Republican	Democratic
	Sara Walsh	Michela Skelton
Boone	3,075	3,205
Cole	291	94
Cooper	341	56
Moniteau	1,510	281
<b>TOTAL</b>	<b>5,217</b>	<b>3,636</b>

District 51	Republican	Democratic	Libertarian
	Dean A. Dohrman	Vince Lutterbie	William Truman (Bill) Wayne
Johnson	1,572	693	30
Pettis	411	141	8
Saline	1,379	1,166	6
<b>TOTAL</b>	<b>3,362</b>	<b>2,000</b>	<b>44</b>

District 52	Republican	Democratic
	Bradley Pollitt	Dan Marshall
Johnson	368	146
Pettis	2,625	1,465
<b>TOTAL</b>	<b>2,993</b>	<b>1,611</b>

District 55	Republican	Republican	Republican
	Mike Vinck	Bing Schimmelpfening	Mike Haffner
Cass	1,596	886	3,110
<b>TOTAL</b>	<b>1,596</b>	<b>886</b>	<b>3,110</b>

District 56	Republican
	Jack Bondon
Bates	70
Cass	3,585
Kansas City	93
<b>TOTAL</b>	<b>3,748</b>

District 53	Republican	Democratic
	Glen Kolkmeier	Connie Simmons
Jackson	211	94
Johnson	175	74
Lafayette	4,060	2,336
<b>TOTAL</b>	<b>4,446</b>	<b>2,504</b>

District 54	Republican	Democratic
	Dan Houx	James L. Williams
Johnson	3,591	1,655
Pettis	648	212
<b>TOTAL</b>	<b>4,239</b>	<b>1,867</b>

District 58	Republican
	David Wood
Miller	782
Moniteau	1,539
Morgan	2,463
<b>TOTAL</b>	<b>4,784</b>

District 57	Republican	Democratic
	Rodger L. Reedy	Joan Shores
Bates	104	68
Benton	1,328	331
Cass	511	258
Henry	3,675	979
<b>TOTAL</b>	<b>5,618</b>	<b>1,636</b>

District 59	Republican	Republican	Republican	Republican	Republican	Democratic
	Karen Leydens	Rudy L. Veit	Kendra Lane	Randy Dinwiddie	Rik Combs	Linda Ellen Greeson
Cole	1,834	3,545	195	181	1,153	1,602
Miller	65	126	26	70	72	54
<b>TOTAL</b>	<b>1,899</b>	<b>3,671</b>	<b>221</b>	<b>251</b>	<b>1,225</b>	<b>1,656</b>

District 60	Republican	Republican	Republican	Democratic	Democratic
	Jane Beetem	Pat Rowe Kerr	Dave Griffith	Kevin A Nelson	Sara Michael
Cole	1,649	1,484	3,251	992	1,686
<b>TOTAL</b>	<b>1,649</b>	<b>1,484</b>	<b>3,251</b>	<b>992</b>	<b>1,686</b>

District 61	Republican	Democratic
	Aaron D. Griesheimer	Pamela A. Menefee
Franklin	4,807	1,453
Gasconade	1,032	284
Osage	1,065	214
<b>TOTAL</b>	<b>6,904</b>	<b>1,951</b>

District 62	Republican	Democratic
	Tom Hurst	Ashley D. Fajkowski
Cole	458	105
Crawford	96	27
Gasconade	1,360	398
Maries	1,579	555
Miller	456	64
Osage	1,623	384
Phelps	748	167
<b>TOTAL</b>	<b>6,320</b>	<b>1,700</b>

District 63	Republican	Democratic	Libertarian
	Bryan Spencer	Janet Kester	Carl-herman Freese
St. Charles	4,020	3,089	44
Warren	1,411	729	15
<b>TOTAL</b>	<b>5,431</b>	<b>3,818</b>	<b>59</b>

District 64	Republican		
	Robert Cornejo		
Lincoln	2,183		
St. Charles	3,028		
<b>TOTAL</b>	<b>5,211</b>		

District 65	Republican	Democratic
	Tom Hannegan	Bill Otto
St. Charles	4,020	3,988
<b>TOTAL</b>	<b>4,020</b>	<b>3,988</b>

District 70	Republican	Democratic	Democratic	Democratic	Green
	Mark Matthiesen	Donald L. Klein	Gregory A Upchurch	Paula Brown	Carol Hexem
St. Charles	1,107	58	133	385	0
St. Louis	1,931	554	922	2,672	12
<b>TOTAL</b>	<b>3,038</b>	<b>612</b>	<b>1,055</b>	<b>3,057</b>	<b>12</b>

District 71	Democratic	Democratic	Republican
	LaDonna Appelbaum	Boris Abadzhyan	LaDonna Higgins
St. Louis	5,030	872	41
<b>TOTAL</b>	<b>5,030</b>	<b>872</b>	<b>41</b>

District 72	Republican	Democratic	Democratic	Democratic	Democratic	Democratic
	Bruce Buwalda	Doug Clemens	Sheryl Gladney	Dan Wibracht	Jeanine Molloff	Eileen Grant McGeoghegan
St. Louis	1,807	2,137	550	1,605	298	837
<b>TOTAL</b>	<b>1,807</b>	<b>2,137</b>	<b>550</b>	<b>1,605</b>	<b>298</b>	<b>837</b>

District 73	Democratic	Democratic	Democratic
	Lee Smith	Floyd Blackwell	Raychel Proudie
St. Louis	1,138	1,253	3,130
<b>TOTAL</b>	<b>1,138</b>	<b>1,253</b>	<b>3,130</b>

District 66	Democratic	Democratic
	Khalil Abdul Mumin	Tommie Pierson, Jr.
St. Louis	1,322	4,390
St. Louis City	173	422
<b>TOTAL</b>	<b>1,495</b>	<b>4,812</b>

District 67	Republican	Democratic
	Patti Longworth	Alan K. Green
St. Louis	756	9,202
<b>TOTAL</b>	<b>756</b>	<b>9,202</b>

District 68	Democratic	
	Jay Mosley	
St. Louis	6,611	
<b>TOTAL</b>	<b>6,611</b>	

District 69	Republican	Democratic	Libertarian
	Adam Jenning	Gretchen Bangert	Eric S. Harris
St. Louis	1,559	5,898	44
<b>TOTAL</b>	<b>1,559</b>	<b>5,898</b>	<b>44</b>

District 74	Democratic	
	Cora Faith Walker	
St. Louis	5,334	
<b>TOTAL</b>	<b>5,334</b>	

District 75	Democratic	Democratic
	Teona McGhaw-Boure'	Alan Gray
St. Louis	2,527	4,734
<b>TOTAL</b>	<b>2,527</b>	<b>4,734</b>

District 76	Democratic	Democratic	Democratic	Democratic
	Cydney E. Johnson	Damon Haymer	Marissa Brown	Chris Carter
St. Louis City	207	213	2,543	3,375
<b>TOTAL</b>	<b>207</b>	<b>213</b>	<b>2,543</b>	<b>3,375</b>

District 77	Democratic	Democratic
	Steve Roberts	Kimberly-Ann Collins
St. Louis City	3,212	2,847
<b>TOTAL</b>	<b>3,212</b>	<b>2,847</b>

District 78	Democratic
	Bruce Franks Jr.
St. Louis City	4,767
<b>TOTAL</b>	<b>4,767</b>

District 79	Democratic	Democratic	Democratic	Democratic	Libertarian
	LaKeySha Bosley	J.P. Johnson	Reign Harris	Maxine Johnson	Dan Elder
St. Louis City	3,436	2,087	445	885	12
<b>TOTAL</b>	<b>3,436</b>	<b>2,087</b>	<b>445</b>	<b>885</b>	<b>12</b>

District 80	Democratic	Democratic
	Peter Merideth	Mariah Vandiver
St. Louis City	6,267	1,632
<b>TOTAL</b>	<b>6,267</b>	<b>1,632</b>

District 83	Democratic	Libertarian
	Gina Mitten	Andrew Bolin
St. Louis	5,293	45
St. Louis City	2,168	12
<b>TOTAL</b>	<b>7,461</b>	<b>57</b>

District 81	Democratic	Democratic
	Steve Butz	Travis Estes
St. Louis City	2,903	2,813
<b>TOTAL</b>	<b>2,903</b>	<b>2,813</b>

District 82	Republican	Democratic	Democratic
	Erik Shelquist	Donna M.C. Baringer	Fred Kratky
St. Louis City	1,368	6,097	2,174
<b>TOTAL</b>	<b>1,368</b>	<b>6,097</b>	<b>2,174</b>

District 84	Democratic	Democratic
	Wiley Price IV	Brad Bakker
St. Louis City	3,720	2,907
<b>TOTAL</b>	<b>3,720</b>	<b>2,907</b>

District 85	Republican	Democratic	Democratic	Democratic	Democratic
	Steven McKnight	Kevin L. Windham, Jr.	Errol S. Bush	Jacob Walters	Eric B. Reese
St. Louis	678	3,073	2,538	424	999
<b>TOTAL</b>	<b>678</b>	<b>3,073</b>	<b>2,538</b>	<b>424</b>	<b>999</b>

District 86	Democratic	Democratic	Democratic	Democratic
	Farrakhan Shegog	Maria N. Chappelle-Nadal	Gloria (Glo) Nickerson	Bobby Shields
St. Louis	2,667	4,395	1,061	601
<b>TOTAL</b>	<b>2,667</b>	<b>4,395</b>	<b>1,061</b>	<b>601</b>

District 87	Republican	Democratic	Democratic	Green
	Steven G. Bailey	Ian Mackey	Sam K. Gladney	Robert W. Warbin
St. Louis	1,400	4,021	3,881	11
<b>TOTAL</b>	<b>1,400</b>	<b>4,021</b>	<b>3,881</b>	<b>11</b>

District 88	Republican	Republican	Democratic	Libertarian
	Karan Pujji	Lloyd Nolan	Tracy McCreery	Stephen Johnson
St. Louis	884	1,291	6,502	48
<b>TOTAL</b>	<b>884</b>	<b>1,291</b>	<b>6,502</b>	<b>48</b>

District 89	Republican	Democratic
	Dean Plocher	Kevin FitzGerald
St. Louis	4,016	5,262
<b>TOTAL</b>	<b>4,016</b>	<b>5,262</b>

District 93	Democratic		
	Bob Burns		
St. Louis	3,354		
St. Louis City	766		
<b>TOTAL</b>	<b>4,120</b>		

District 90	Democratic		
	Deb Lavender		
St. Louis	8,195		
<b>TOTAL</b>	<b>8,195</b>		

District 94	Republican	Republican	Democratic
	Ron Rammaha	Jim Murphy	Jean Pretto
St. Louis	922	2,261	4,500
<b>TOTAL</b>	<b>922</b>	<b>2,261</b>	<b>4,500</b>

District 91	Republican	Democratic	Libertarian
	Jennifer Bird	Sarah Unsicker	James Scariot
St. Louis	2,351	8,285	57
St. Louis City	57	197	0
<b>TOTAL</b>	<b>2,408</b>	<b>8,482</b>	<b>57</b>

District 95	Republican	Republican	Democratic
	Joe Patterson	Michael A. O'Donnell	Mike Walter
St. Louis	2,003	2,114	5,151
<b>TOTAL</b>	<b>2,003</b>	<b>2,114</b>	<b>5,151</b>

District 92	Republican	Democratic
	Bill Heisse	Doug Beck
St. Louis	2,415	5,893
<b>TOTAL</b>	<b>2,415</b>	<b>5,893</b>

District 96	Republican	Democratic
	David J. Gregory	Erica Hoffman
St. Louis	4,427	5,533
<b>TOTAL</b>	<b>4,427</b>	<b>5,533</b>

District 97	Republican	Republican	Republican	Democratic
	Mary Elizabeth Coleman	Phil Amato	David C. Linton	Mike Revis
Jefferson	1,612	860	1,265	2,864
St. Louis	160	62	165	437
<b>TOTAL</b>	<b>1,772</b>	<b>922</b>	<b>1,430</b>	<b>3,301</b>

District 98	Republican	Democratic
	Shamed Dogan	Charles Triplett
St. Louis	3,687	4,020
<b>TOTAL</b>	<b>3,687</b>	<b>4,020</b>

District 100	Republican	Democratic
	Derek Grier	Helena Webb
St. Louis	4,089	4,680
<b>TOTAL</b>	<b>4,089</b>	<b>4,680</b>

District 99	Republican	Democratic
	Jean Evans	Mike LaBozzetta
St. Louis	3,045	4,399
<b>TOTAL</b>	<b>3,045</b>	<b>4,399</b>

District 101	Republican	Democratic
	Bruce DeGroot	Genevieve Steidtmann
St. Louis	3,899	3,183
<b>TOTAL</b>	<b>3,899</b>	<b>3,183</b>

District 102	Republican	Republican	Democratic	Democratic
	Ron Hicks	Bryan Cooper	John F. Foster	Gary Wester
St. Charles	2,284	2,277	1,578	1,565
<b>TOTAL</b>	<b>2,284</b>	<b>2,277</b>	<b>1,578</b>	<b>1,565</b>

District 103	Republican	Democratic
	John D Wiemann	Jim Klenc
St. Charles	4,765	3,417
<b>TOTAL</b>	<b>4,765</b>	<b>3,417</b>

District 104	Republican	Democratic
	Adam Schnelting	Peggy Sherwin
St. Charles	3,911	3,757
<b>TOTAL</b>	<b>3,911</b>	<b>3,757</b>

District 105	Republican	Democratic	Democratic	Libertarian
	Phil Christofanelli	Scott Cernicek	Denny Braun	Bill Slantz
St. Charles	4,471	2,398	1,524	56
<b>TOTAL</b>	<b>4,471</b>	<b>2,398</b>	<b>1,524</b>	<b>56</b>

District 106	Republican	Democratic
	Chrissy Sommer	Jackie Sclair
St. Charles	3,744	3,326
<b>TOTAL</b>	<b>3,744</b>	<b>3,326</b>

District 108	Republican	Democratic
	Justin Hill	Betty Vining
St. Charles	4,499	3,279
<b>TOTAL</b>	<b>4,499</b>	<b>3,279</b>

District 107	Republican	Democratic
	Nick Schroer	Curtis Wylde
St. Charles	4,137	3,462
<b>TOTAL</b>	<b>4,137</b>	<b>3,462</b>

District 109	Republican	Republican	Republican	Democratic
	John Simmons	Bob Oreskovic	Kevin Juergens	James Cordrey
Franklin	2,868	2,421	2,197	2,270
<b>TOTAL</b>	<b>2,868</b>	<b>2,421</b>	<b>2,197</b>	<b>2,270</b>

District 110	Republican	Republican	Democratic
	Dottie Bailey	Matt Doell	Cody Kelley
Franklin	508	415	566
St. Louis	2,318	1,500	2,373
<b>TOTAL</b>	<b>2,826</b>	<b>1,915</b>	<b>2,939</b>

District 113	Republican	Democratic
	Dan Shaul	Karen Settlemoir-Berg
Jefferson	3,449	3,351
<b>TOTAL</b>	<b>3,449</b>	<b>3,351</b>

District 111	Republican	Republican	Democratic
	Shane Roden	Gary Bonacker	Phoebe Ottomeyer
Jefferson	2,929	2,314	3,161
<b>TOTAL</b>	<b>2,929</b>	<b>2,314</b>	<b>3,161</b>

District 114	Republican	Democratic
	Becky Ruth	Dennis McDonald
Jefferson	4,261	3,273
<b>TOTAL</b>	<b>4,261</b>	<b>3,273</b>

District 112	Republican	Democratic
	Rob Vescovo	Benjamin Hagin
Jefferson	4,151	3,414
<b>TOTAL</b>	<b>4,151</b>	<b>3,414</b>

District 115	Republican	Republican
	Elaine Freeman Gannon	Marvin Fricke
Jefferson	2,391	663
St. Francois	758	277
Ste. Genevieve	159	66
<b>TOTAL</b>	<b>3,308</b>	<b>1,006</b>

District 116	Republican	Democratic
	Dale L. Wright	Bill Kraemer
Perry	893	167
St. Francois	1,669	823
Ste. Genevieve	1,039	2,101
<b>TOTAL</b>	<b>3,601</b>	<b>3,091</b>

District 117	Republican	Democratic
	Mike Henderson	Kayla Chick
St. Francois	2,799	2,046
<b>TOTAL</b>	<b>2,799</b>	<b>2,046</b>

District 118	Republican	Republican	Republican	Democratic	Democratic
	Mike McGirl	Kyle Bone	Chuck Hoskins	Brian Ridenour	Barbara Marco
Jefferson	1,691	421	1,014	806	1,348
Washington	1,291	170	236	403	378
<b>TOTAL</b>	<b>2,982</b>	<b>591</b>	<b>1,250</b>	<b>1,209</b>	<b>1,726</b>

District 119	Republican	Democratic
	Nate Tate	Marcie Nichols
Franklin	4,842	2,171
Washington	145	82
<b>TOTAL</b>	<b>4,987</b>	<b>2,253</b>

District 120	Republican	Democratic
	Jason Chipman	Theresa Schmitt
Crawford	3,277	960
Phelps	2,208	561
<b>TOTAL</b>	<b>5,485</b>	<b>1,521</b>

District 121	Republican	Republican	Republican	Democratic
	Don Mayhew	Matt Miller	Bruce Goodrich	Matt Heltz
Phelps	1,176	1,352	453	986
Pulaski	734	250	693	245
<b>TOTAL</b>	<b>1,910</b>	<b>1,602</b>	<b>1,146</b>	<b>1,231</b>

District 122	Republican
	Steve Lynch
Pulaski	1,867
<b>TOTAL</b>	<b>1,867</b>

District 123	Republican	Republican	Republican	Republican	Democratic
	Suzie Pollock	Thomas Wyatt	Wes Powell	Nathan Williams	Joe Register
Camden	1,247	1,210	274	1,399	678
Laclede	1,719	541	387	527	380
<b>TOTAL</b>	<b>2,966</b>	<b>1,751</b>	<b>661</b>	<b>1,926</b>	<b>1,058</b>

District 124	Republican	Democratic
	Rocky Miller	Steve Dakopolos
Camden	3,585	1,160
Miller	2,539	330
<b>TOTAL</b>	<b>6,124</b>	<b>1,490</b>

District 125	Republican	Democratic
	Warren D. Love	Chase Crawford
Benton	1,456	732
Cedar	896	154
Hickory	1,640	420
St. Clair	1,408	655
<b>TOTAL</b>	<b>5,400</b>	<b>1,961</b>

District 126	Republican	Republican	Democratic	Constitution
	Bill Yarberry	Patricia Pike	Jim Hogan	Stephen Biles
Bates	489	1,902	959	1
Vernon	503	1,698	844	21
<b>TOTAL</b>	<b>992</b>	<b>3,600</b>	<b>1,803</b>	<b>22</b>



District 127	Republican	Republican	Democratic
	Ann Kelley	George Randall Heim	Teri Hanna
Barton	1,962	1,088	212
Cedar	142	136	62
Dade	1,307	554	199
Jasper	1,585	954	270
Polk	0	0	0
<b>TOTAL</b>	<b>4,996</b>	<b>2,732</b>	<b>743</b>

District 128	Republican	Democratic
	Mike Stephens	Rich Horton
Cedar	1,118	156
Polk	4,337	917
<b>TOTAL</b>	<b>5,455</b>	<b>1,073</b>

District 132	Republican	Republican	Republican	Democratic
	Laurel Youmans	Sarah Semple	Michael Phillips	Crystal Quade
Greene	225	574	549	1,883
<b>TOTAL</b>	<b>225</b>	<b>574</b>	<b>549</b>	<b>1,883</b>

District 133	Republican	Democratic
	Curtis D. Trent	Cindy Slimp
Greene	4,289	2,253
<b>TOTAL</b>	<b>4,289</b>	<b>2,253</b>

District 129	Republican	Democratic
	Jeff Knight	Ronna Ford
Dallas	2,899	485
Laclede	4,044	566
<b>TOTAL</b>	<b>6,943</b>	<b>1,051</b>

District 130	Republican	Democratic
	Jeff Messenger	Tyler Gunlock
Greene	4,372	1,596
<b>TOTAL</b>	<b>4,372</b>	<b>1,596</b>

District 131	Republican	Democratic
	Sonya Murray Anderson	Nate Branscom
Greene	3,905	1,910
<b>TOTAL</b>	<b>3,905</b>	<b>1,910</b>

District 135	Republican	Republican	Republican	Democratic
	Deshon Porter	Steve Helms	Dennis Lee Chilton	Rob Bailey
Greene	410	3,081	354	3,320
<b>TOTAL</b>	<b>410</b>	<b>3,081</b>	<b>354</b>	<b>3,320</b>

District 136	Republican	Democratic
	J. Craig Fishel	Jeff Munzinger
Greene	6,060	3,162
<b>TOTAL</b>	<b>6,060</b>	<b>3,162</b>

District 134	Republican	Republican	Democratic
	Elijah Haahr	Daniel Romine	Derrick Nowlin
Greene	3,069	1,053	2,665
<b>TOTAL</b>	<b>3,069</b>	<b>1,053</b>	<b>2,665</b>

District 137	Republican	Republican	Democratic
	Georjene Tilton	John F. Black	Raymond Lampert
Greene	1,708	1,963	1,064
Webster	1,580	2,088	665
<b>TOTAL</b>	<b>3,288</b>	<b>4,051</b>	<b>1,729</b>

District 138	Republican	Republican	Republican
	Brad Hudson	Marshall Works	Isaac Howard Paul Boyd
Christian	341	183	52
Stone	4,241	676	233
Taney	109	90	15
<b>TOTAL</b>	<b>4,691</b>	<b>949</b>	<b>300</b>

District 139	Republican	Democratic
	Jered Taylor	Cora Hanf
Christian	4,715	1,350
<b>TOTAL</b>	<b>4,715</b>	<b>1,350</b>

District 140	Republican	Republican	Democratic	Green
	Jason Shaffer	Lynn Morris	Tony Smith	Robert Debbaut
Christian	2,756	3,444	1,165	6
<b>TOTAL</b>	<b>2,756</b>	<b>3,444</b>	<b>1,165</b>	<b>6</b>

District 141	Republican
	Hannah Kelly
Webster	2,589
Wright	3,415
<b>TOTAL</b>	<b>6,004</b>

District 142	Republican
	Robert Ross
Howell	445
Phelps	324
Pulaski	187
Texas	3,559
<b>TOTAL</b>	<b>4,515</b>

District 143	Republican	Republican
	Jack Bates	Jeffrey Pogue
Dent	625	2,615
Oregon	539	948
Reynolds	12	71
Shannon	229	637
<b>TOTAL</b>	<b>1,405</b>	<b>4,271</b>

District 144	Republican	Republican
	Chris Dinkins	Beau McCoy Gooch
Iron	773	329
Reynolds	377	81
Washington	1,049	172
Wayne	1,153	564
<b>TOTAL</b>	<b>3,352</b>	<b>1,146</b>

District 145	Republican	Democratic
	Rick Francis	Ronald G. Pember
Bollinger	2,133	313
Madison	1,442	584
Perry	2,007	262
<b>TOTAL</b>	<b>5,582</b>	<b>1,159</b>

District 146	Republican	Republican	Democratic
	Tony LaForest	Barry D. Hovis	Gayla A. Dace
Cape Girardeau	2,077	4,985	1,272
<b>TOTAL</b>	<b>2,077</b>	<b>4,985</b>	<b>1,272</b>

District 147	Republican	Democratic
	Kathy Swan	Renita Green
Cape Girardeau	3,803	1,585
<b>TOTAL</b>	<b>3,803</b>	<b>1,585</b>

District 148	Republican
	Holly Rehder
Mississippi	928
Scott	2,240
<b>TOTAL</b>	<b>3,168</b>

District 149	Republican	Democratic
	Don Rone	Bill Burlison
Mississippi	528	165
New Madrid	1,388	857
Pemiscot	162	298
Scott	222	324
<b>TOTAL</b>	<b>2,300</b>	<b>1,644</b>

District 150	Republican	Democratic
	Andrew McDaniel	Josh Rittenberry
Dunklin	3,094	377
Pemiscot	359	717
<b>TOTAL</b>	<b>3,453</b>	<b>1,094</b>

District 151	Republican	Democratic	Libertarian
	Herman Morse	J. T. (Jerry) Howard	Rick Vandeven
Scott	464	492	5
Stoddard	4,072	917	6
<b>TOTAL</b>	<b>4,536</b>	<b>1,409</b>	<b>11</b>

District 152	Republican	Democratic
	Hardy Billington	Robert L. Smith
Butler	3,186	540
Dunklin	806	202
<b>TOTAL</b>	<b>3,992</b>	<b>742</b>

District 153	Republican	Republican	Democratic
	Jack (Skip) Johnson	Jeff Shawan	Matt Michel
Butler	850	1,661	259
Carter	685	616	89
Ripley	945	978	372
Wayne	172	181	112
<b>TOTAL</b>	<b>2,652</b>	<b>3,436</b>	<b>832</b>

District 154	Republican	Republican	Republican
	David Evans	Larry R. Lindeman	Carl E Ward
Howell	4,907	949	1,145
<b>TOTAL</b>	<b>4,907</b>	<b>949</b>	<b>1,145</b>

District 155	Republican	Republican	Republican
	Karla Eslinger	Mike Lind	Jack L. Clemans
Douglas	1,587	517	537
Ozark	1,588	409	155
Taney	1,170	513	1,191
<b>TOTAL</b>	<b>4,345</b>	<b>1,439</b>	<b>1,883</b>

District 156	Republican	Republican
	Jeff Justus	Amber Elizabeth Thomsen
Taney	4,402	963
<b>TOTAL</b>	<b>4,402</b>	<b>963</b>

District 157	Republican	Republican	Democratic
	Mike Moon	Karen Echols	Loretta Thomas
Lawrence	3,863	1,688	996
<b>TOTAL</b>	<b>3,863</b>	<b>1,688</b>	<b>996</b>

District 159	Republican	Republican	Democratic
	Mark Bartley	Dirk E. Deaton	Jerry Sparks
McDonald	775	2,005	320
Newton	594	1,483	240
<b>TOTAL</b>	<b>1,369</b>	<b>3,488</b>	<b>560</b>

District 158	Republican
	Scott Fitzpatrick
Barry	4,937
Lawrence	128
Stone	33
<b>TOTAL</b>	<b>5,098</b>

District 160	Republican	Republican	Republican	Democratic
	Raleigh Drue Ritter	Ben Baker	David Osborn	Angela R Thomas
Newton	1,686	3,709	986	973
<b>TOTAL</b>	<b>1,686</b>	<b>3,709</b>	<b>986</b>	<b>973</b>

District 161	Republican	Democratic
	Lane Roberts	Elizabeth Lundstrum
Jasper	2,557	1,030
Newton	1,205	338
<b>TOTAL</b>	<b>3,762</b>	<b>1,368</b>

District 162	Republican	Republican	Democratic	Green
	Robert W. Stokes	Robert (Bob) Bromley	Sarah Hinkle	Mollie Dyer
Jasper	2,292	2,357	1,245	29
Newton	4	5	1	0
<b>TOTAL</b>	<b>2,296</b>	<b>2,362</b>	<b>1,246</b>	<b>29</b>

District 163	Republican	Democratic
	Cody Smith	Chad Fletcher
Jasper	4,130	812
<b>TOTAL</b>	<b>4,130</b>	<b>812</b>

**Circuit Judge—Primary Election: August 7, 2018**

Circuit 2	Democratic
	Russell Steele
Adair	896
Knox	157
Lewis	372
<b>TOTAL</b>	<b>1,425</b>

Circuit 3	Republican
	Tom Alley
Grundy	1,419
Harrison	1,409
Mercer	316
Putnam	561
<b>TOTAL</b>	<b>3,705</b>

Circuit 4	Republican
	Roger Prokes
Atchison	525
Gentry	1,369
Holt	1,089
Nodaway	2,487
Worth	396
<b>TOTAL</b>	<b>5,866</b>

Circuit 5 Division 1	Republican	Republican	Democratic
	Melissa Morgan Lawyer	Kate Schaefer	Arthur David Peppard
Andrew Buchanan	1,541	1,748	932
	4,732	6,108	5,704
<b>TOTAL</b>	<b>6,273</b>	<b>7,856</b>	<b>6,636</b>

Circuit 5 Division 3	Democratic
	Patrick K. Robb
Andrew Buchanan	972
	6,031
<b>TOTAL</b>	<b>7,003</b>

Circuit 5 Division 4	Democratic
	Daniel F. Kellogg
Andrew Buchanan	983
	6,073
<b>TOTAL</b>	<b>7,056</b>

Circuit 8	Republican
	Kevin L. Walden
Carroll	1,956
Ray	2,354
<b>TOTAL</b>	<b>4,310</b>

Circuit 9	Democratic
	Terry A. Tschannen
Chariton	880
Linn	892
Sullivan	200
<b>TOTAL</b>	<b>1,972</b>

Circuit 10	Democratic
	Rachel Bringer Shepherd
Marion	1,458
Monroe	673
Ralls	1,015
<b>TOTAL</b>	<b>3,146</b>

Circuit 11 Division 3	Republican
	Jack Banas
St. Charles	40,085
<b>TOTAL</b>	<b>40,085</b>

Circuit 11 Division 4	Republican	Republican	Republican
	Mike Fagras	William Christopher (Chris) McDonough	Linda K. Klingerman
St. Charles	18,140	15,121	13,240
<b>TOTAL</b>	<b>18,140</b>	<b>15,121</b>	<b>13,240</b>

Circuit 11 Division 5	Republican
	Jon A. Cunningham
St. Charles	39,170
<b>TOTAL</b>	<b>39,170</b>

Circuit 11 Division 7	Republican
	Daniel Pelikan
St. Charles	38,836
<b>TOTAL</b>	<b>38,836</b>

Circuit 12	Republican	Republican
	Jason Lamb	Tim Joyce
Audrain	2,108	942
Montgomery	1,353	920
Warren	3,487	3,199
<b>TOTAL</b>	<b>6,948</b>	<b>5,061</b>

Circuit 13 Division 1	Republican	Democratic
	Brouck Jacobs	Finley Gibbs
Boone	10,099	16,207
Callaway	5,152	2,438
<b>TOTAL</b>	<b>15,251</b>	<b>18,645</b>

Circuit 13 Division 3	Republican	
	Kevin Crane	
Boone	10,494	
Callaway	5,486	
<b>TOTAL</b>	<b>15,980</b>	

Circuit 14	Republican	Democratic	Democratic
	Gillis C. Leonard	Scott A. Hayes	Stephen M. Murrell
Howard	1,166	741	308
Randolph	2,236	1,022	271
<b>TOTAL</b>	<b>3,402</b>	<b>1,763</b>	<b>579</b>

Circuit 15	Democratic	
	Dennis A. Rolf	
Lafayette	2,441	
Saline	1,564	
<b>TOTAL</b>	<b>4,005</b>	

Circuit 17 Division 1	Republican	
	William (Bill) Collins	
Cass	11,609	
Johnson	5,578	
<b>TOTAL</b>	<b>17,187</b>	

Circuit 18	Republican	
	Robert Lawrence Koffman	
Cooper	2,735	
Pettis	4,085	
<b>TOTAL</b>	<b>6,820</b>	

Circuit 19 Division 1	Republican	
	Jon E. Beetem	
Cole	12,173	
<b>TOTAL</b>	<b>12,173</b>	

Circuit 20 Division 1	Republican	
	Craig E. Hellmann	
Franklin	16,314	
Gasconade	2,213	
Osage	2,479	
<b>TOTAL</b>	<b>21,006</b>	

Circuit 23 Division 1	Republican	Republican
	Carl W. (Wes) Yates III	Joe Rathert
Jefferson	10,456	16,381
<b>TOTAL</b>	<b>10,456</b>	<b>16,381</b>

Circuit 23 Division 4	Republican	Democratic
	Brenda Stacey	Jacob (Jake) Costello
Jefferson	22,488	19,626
<b>TOTAL</b>	<b>22,488</b>	<b>19,626</b>

Circuit 23 Division 5	Republican	
	Vic Melenbrink	
Jefferson	22,145	
<b>TOTAL</b>	<b>22,145</b>	

Circuit 23 Division 6	Republican	
	Troy Cardona	
Jefferson	22,625	
<b>TOTAL</b>	<b>22,625</b>	

Circuit 24 Division 1	Republican	Democratic
	Jerel Lee Poor II	Sandy Martinez
Madison	1,215	607
St. Francois	4,661	3,883
Ste. Genevieve	1,150	2,351
Washington	2,100	1,197
<b>TOTAL</b>	<b>9,126</b>	<b>8,038</b>

Circuit 24 Division 2	Democratic	
	Wendy Wexler Horn	
Madison	592	
St. Francois	3,908	
Ste. Genevieve	2,279	
Washington	1,156	
<b>TOTAL</b>	<b>7,935</b>	

Circuit 25 Division 1	Republican	
	Bill Hickle	
Maries	1,361	
Phelps	6,173	
Pulaski	3,308	
Texas	3,300	
<b>TOTAL</b>	<b>14,142</b>	

Circuit 26 Division 1	Republican	
	Matt Hamner	
Camden	6,781	
Laclede	6,728	
Miller	3,615	
Moniteau	2,620	
Morgan	2,145	
<b>TOTAL</b>	<b>21,889</b>	

Circuit 27	Democratic
	James K. (Jim) Journey
Bates	1,080
Henry	1,018
St. Clair	643
<b>TOTAL</b>	<b>2,741</b>

Circuit 28	Republican
	David Munton
Barton	2,325
Cedar	2,101
Dade	1,504
Vernon	1,982
<b>TOTAL</b>	<b>7,912</b>

Circuit 29 Division 1	Republican
	Gayle L. Crane
Jasper	13,163
<b>TOTAL</b>	<b>13,163</b>

Circuit 29 Division 3	Republican
	David Boyce Mouton
Jasper	13,289
<b>TOTAL</b>	<b>13,289</b>

Circuit 30	Republican
	Michael O. Hendrickson
Benton	2,544
Dallas	2,790
Hickory	1,656
Polk	4,131
Webster	5,463
<b>TOTAL</b>	<b>16,584</b>

Circuit 32 Division 2	Republican
	Benjamin F. Lewis
Bollinger	1,974
Cape Girardeau	10,319
Perry	2,734
<b>TOTAL</b>	<b>15,027</b>

Circuit 33	Democratic	Democratic
	Rebecca A. Reed	David A. Dolan
Mississippi	208	369
Scott	1,312	2,815
<b>TOTAL</b>	<b>1,520</b>	<b>3,184</b>

Circuit 34	Republican	Democratic
	Daniel Cornacchione, Sr.	Edward Reeves
New Madrid	1,064	870
Pemiscot	422	1,267
<b>TOTAL</b>	<b>1,486</b>	<b>2,137</b>

Circuit 35	Republican
	Robert (Rob) Mayer
Dunklin	3,939
Stoddard	4,152
<b>TOTAL</b>	<b>8,091</b>

Circuit 37	Republican	Republican
	Steven Privette	Melissa Stewart
Carter	732	782
Howell	3,892	3,794
Oregon	813	742
Shannon	507	386
<b>TOTAL</b>	<b>5,944</b>	<b>5,704</b>

Circuit 38 Division 1	Republican
	Laura Johnson
Christian	10,115
<b>TOTAL</b>	<b>10,115</b>

Circuit 39	Republican
	Jack Goodman
Barry	4,902
Lawrence	4,987
Stone	4,401
<b>TOTAL</b>	<b>14,290</b>

Circuit 40	Republican
	Gregory Stremel
McDonald	2,086
Newton	8,342
<b>TOTAL</b>	<b>10,428</b>

Circuit 41	Democratic
	Frederick (Rick) P. Tucker
Macon	796
Shelby	568
<b>TOTAL</b>	<b>1,364</b>

Circuit 42 Division 1	Republican	Republican	Republican	Democratic
	Megan Seay	Scott Bernstein	Glenn Hall	Sid Pearson
Crawford	1,622	1,920	365	946
Dent	2,348	534	397	478
Iron	577	320	114	802
Reynolds	313	109	67	720
Wayne	1,235	372	267	437
<b>TOTAL</b>	<b>6,095</b>	<b>3,255</b>	<b>1,210</b>	<b>3,383</b>

Circuit 43 Division 1	Republican
	Tom Chapman
Caldwell	1,373
Clinton	2,615
Daviess	977
De Kalb	1,658
Livingston	1,180
<b>TOTAL</b>	<b>7,803</b>

Circuit 43 Division 2	Republican	Democratic
	Ryan W. Horsman	Brent Elliott
Caldwell	1,365	468
Clinton	2,554	1,495
Daviess	919	348
De Kalb	1,591	409
Livingston	1,071	1,135
<b>TOTAL</b>	<b>7,500</b>	<b>3,855</b>

Circuit 44	Republican
	Craig Carter
Douglas	2,289
Ozark	1,715
Wright	3,345
<b>TOTAL</b>	<b>7,349</b>

Circuit 45	Republican	Republican	Republican	Democratic
	Patrick S. Flynn	Chris Kunza Mennemeyer	Lee Elliott	Adam M. Burkemper
Lincoln	5,740	2,167	2,780	3,720
Pike	1,228	534	321	1,587
<b>TOTAL</b>	<b>6,968</b>	<b>2,701</b>	<b>3,101</b>	<b>5,307</b>

Circuit 46	Republican	Republican
	Anna Morrissey	Jeff Merrell
Taney	4,050	4,687
<b>TOTAL</b>	<b>4,050</b>	<b>4,687</b>

**Proposition A**—Primary Election: Aug. 7, 2018

	YES	NO		YES	NO
Adair	1,934	2,660	Livingston	944	1,980
Andrew	1,549	3,171	Macon	1,900	2,802
Atchison	473	348	Madison	757	1,749
Audrain	1,702	2,948	Maries	939	1,612
Barry	3,460	2,973	Marion	2,692	3,271
Barton	1,892	1,380	McDonald	1,923	1,233
Bates	1,032	3,168	Mercer	241	258
Benton	1,616	2,967	Miller	2,389	3,232
Bollinger	1,169	1,765	Mississippi	1,009	1,314
Boone	12,959	24,065	Moniteau	1,672	2,281
Buchanan	5,432	13,286	Monroe	935	1,509
Butler	3,608	4,316	Montgomery	1,032	2,073
Caldwell	706	1,622	Morgan	1,711	2,181
Callaway	3,828	6,416	New Madrid	1,349	1,478
Camden	5,600	5,248	Newton	6,801	5,471
Cape Girardeau	8,001	7,879	Nodaway	1,782	2,232
Carroll	918	1,606	Oregon	909	1,159
Carter	603	1,161	Osage	1,625	2,276
Cass	8,163	16,079	Ozark	1,118	1,342
Cedar	1,533	1,633	Pemiscot	1,347	756
Chariton	770	1,384	Perry	1,465	3,075
Christian	8,387	7,912	Pettis	2,782	4,681
Clark	739	1,031	Phelps	4,074	4,982
Clay	14,616	35,433	Pike	1,142	3,146
Clinton	1,497	3,781	Platte	8,077	14,067
Cole	9,268	11,376	Polk	2,517	3,330
Cooper	1,809	2,470	Pulaski	2,502	2,517
Crawford	1,647	3,831	Putnam	461	388
Dade	1,020	1,131	Ralls	936	1,708
Dallas	1,616	2,384	Randolph	1,789	2,951
Daviess	648	1,114	Ray	1,241	4,658
De Kalb	921	1,764	Reynolds	411	1,298
Dent	1,649	2,283	Ripley	1,145	1,422
Douglas	1,483	1,589	Saline	1,362	2,677
Dunklin	3,265	2,527	Schuyler	377	530
Franklin	8,070	22,032	Scotland	360	485
Gasconade	1,285	2,716	Scott	3,171	4,528
Gentry	767	1,242	Shannon	576	1,243
Greene	25,192	33,959	Shelby	942	1,467
Grundy	791	1,378	St. Charles	33,390	71,294
Harrison	711	1,027	St. Clair	807	1,637
Henry	1,691	4,136	St. Francois	2,745	9,566
Hickory	1,068	1,461	St. Louis	73,940	197,490
Holt	684	712	St. Louis City	8,071	59,557
Howard	1,135	1,763	Ste. Genevieve	808	4,512
Howell	4,284	4,236	Stoddard	2,845	3,000
Iron	506	1,795	Stone	3,575	3,045
Jackson	24,407	58,561	Sullivan	517	565
Jasper	10,410	9,631	Taney	5,451	4,722
Jefferson	12,896	46,951	Texas	2,240	2,970
Johnson	3,294	6,157	Vernon	1,327	1,955
Kansas City	9,927	48,071	Warren	2,855	7,381
Knox	452	536	Washington	906	4,155
Laclede	4,214	4,448	Wayne	936	1,805
Lafayette	2,305	5,357	Webster	3,394	4,790
Lawrence	3,340	3,752	Worth	282	289
Lewis	1,004	1,107	Wright	2,015	2,319
Lincoln	3,952	12,004	<b>TOTAL</b>	<b>453,283</b>	<b>939,973</b>
Linn	876	1,826			

**Proposition A**

[Referendum ordered by Petition]

Do the people of the state of Missouri want to adopt Senate Bill 19 (“Right-to-Work”) as passed by the general assembly in 2017, which prohibits as a condition of employment the forced membership in a labor organization (union) or forced payments of dues in full or pro-rata (fair-share); make any activity which violates employees’ rights illegal and ineffective; allow legal remedies for anyone injured as a result of another person violating or threatening to violate employees’ rights; and which shall not apply to union agreements entered into before the effective date of Senate Bill 19?

State and local government entities except no costs or savings.



## Special Elections

### State Senator District 8—Nov. 7, 2017

	Republican	Democratic	Independent
	Mike Cierpiot	Hillary Shields	Jacob Turk
Jackson	12,852	10,872	1,806
<b>TOTAL</b>	<b>12,852</b>	<b>10,872</b>	<b>1,806</b>

### State Representative District 23—Nov. 7, 2017

	Republican	Democratic	Green	Write-In
	David Martin	Barbara Anne Washington	Daniel Trott	Jeff Francis
Kansas City	186	1,796	39	21
<b>TOTAL</b>	<b>186</b>	<b>1,796</b>	<b>39</b>	<b>21</b>

### State Representative District 151—Nov. 7, 2017

	Republican	Democratic	Libertarian
	Herman Morse	Curtis Clark	Rick Vandeven
Scott Stoddard	123	76	18
<b>TOTAL</b>	<b>1,557</b>	<b>602</b>	<b>51</b>

### State Representative District 39—Feb. 6, 2018

	Republican	Democratic
	Peggy McCaugh	Ethan C. Perkinson
Carroll Chariton Ray	870	270
	307	222
	768	589
<b>TOTAL</b>	<b>1,945</b>	<b>1,081</b>

### State Representative District 97—Feb. 6, 2018

	Republican	Democratic
	David C. Linton	Mike Revis
Jefferson St. Louis	1,494	1,558
	186	229
<b>TOTAL</b>	<b>1,680</b>	<b>1,787</b>

### State Representative District 129—Feb. 6, 2018

	Republican	Democratic
	Jeff Knight	Ronna Ford
Dallas Laclede	985	405
	1,169	558
<b>TOTAL</b>	<b>2,154</b>	<b>963</b>

### State Representative District 144—Feb. 6, 2018

	Republican	Democratic
	Chris Dinkins	Jim Scaggs
Iron Reynolds Washington Wayne	724	1,155
	626	534
	677	403
	977	612
<b>TOTAL</b>	<b>3,004</b>	<b>2,704</b>

### State Senator District 17—June 5, 2018

	Republican	Democratic
	Kevin Corlew	Lauren Arthur
Clay	9,923	14,675
<b>TOTAL</b>	<b>9,923</b>	<b>14,675</b>

### State Representative District 22—Nov. 5, 2019

	Republican	Democratic	Green
	Tammy Louise Herrera	Yolanda Young	Jeff Francis
Jackson Kansas City	91	107	27
	234	2,253	179
<b>TOTAL</b>	<b>325</b>	<b>2,360</b>	<b>206</b>

### State Representative District 36—Nov. 5, 2019

	Democratic	Green	Write-In
	Mark A. Sharp	Roberta (Bob) Voorhees	Nola Wood
Kansas City	3,176	451	653
<b>TOTAL</b>	<b>3,176</b>	<b>451</b>	<b>653</b>

### State Representative District 74—Nov. 5, 2019

	Democratic	Libertarian
	Mike Person	Nicholas (Nick) Kasoff
St. Louis	813	605
<b>TOTAL</b>	<b>813</b>	<b>605</b>

### State Representative District 78—Nov. 5, 2019

	Democratic	Write-In
	Rasheen Aldridge	Mark Comfort
St. Louis City	909	6
<b>TOTAL</b>	<b>909</b>	<b>6</b>

### State Representative District 99—Nov. 5, 2019

	Republican	Democratic
	Lee Ann Pitman	Trish Gunby
St. Louis	2,855	3,357
<b>TOTAL</b>	<b>2,855</b>	<b>3,357</b>

### State Representative District 158—Nov. 5, 2019

	Republican	Democratic
	Scott Cupps	Lisa Kalp
Barry Lawrence Stone	1,798	379
	39	8
	4	0
<b>TOTAL</b>	<b>1,841</b>	<b>387</b>



# Officers of Republican Party

## Republican National Committee, 2019–2020

*Republican National Committee Headquarters*  
310 First St., S.E., Washington, D.C. 20003  
Telephone: (202) 863-8500  
[www.gop.com](http://www.gop.com)

## Officers, Republican National Committee

**Ronna McDaniel**, chair, Michigan;  
**Tommy Hicks**, co-chair, Texas;  
**Vicki Drummond**, secretary, Alabama;  
**Ron Kaufman**, treasurer, Massachusetts.

## Republican State Organization of Missouri

*Republican Party Headquarters*  
508 Mulberry St., PO Box 73, Jefferson City 65101  
Telephone: (573) 636-3146  
[www.mogop.org](http://www.mogop.org)

## Missouri Members, Republican National Committee

**Gordon Kinne**, 4500 E. Farm Rd. 148, Springfield  
65809;  
**Susan Eckelkamp**, PO Box 330, St. Albans 63073.

## Officers, Republican State Committee

**Kay Hoflander**, chair, PO Box 603, Higginsville  
64037;  
**Nick Meyers**, vice chair, 5031 S. Range Line Rd.,  
Joplin 64804;  
**Derrick Good**, secretary, PO Box 759, Hillsboro  
63050;  
**Patricia Thomas**, treasurer, 3444 Hobbs Ln.,  
Jefferson City 65109.

## Members, Republican State Committee

**First district:** Tony Pousosa, 9700 Antigo Dr.,  
Green Park 63123; Jennifer Bird, 9244 Laurel  
Hill Dr., Crestwood 63126.  
**Second district:** Dave Evans, 5 Conestoga Ct.,  
O'Fallon 63368; Cindy Evans, 5 Conestoga  
Ct., O'Fallon 63368.



GORDON KINNE  
National Committeeman



SUSAN ECKELKAMP  
National Committeewoman



KAY HOFLANDER  
State Chair



NICK MEYERS  
State Vice Chair



DERRICK GOOD  
State Secretary



PATRICIA THOMAS  
State Treasurer

**Third district:** David Courtway, 3303 Piney Knot  
Dr., Festus 63028; Chris Dinkins, 18217 Hwy.  
K, Annapolis 63620.

**Fourth district:** Joe Hodes, 6406 Murdoch Ave.,  
St. Louis 63109; Taunia Allen Mason, 4537  
Westminster Pl., St. Louis 63108.

**Fifth district:** Mark Comfort, 3100 Keokuk St.,  
St. Louis 63118; Terry Vanderwier, 3381  
California Ave., St. Louis 63118.

**Sixth district:** Richard Peerson, 1530 Rax Ct.,  
Jefferson City 65101; Pat Thomas, 3444  
Hobbs Ln., Jefferson City 65109.

**Seventh district:** Mark Anthony Jones, 4029  
Warwick Blvd., Kansas City 64111; Sally  
Miller, 835 W. 55th St., Kansas City 64113.

**Eighth district:** Chris Lievsay, 201 NW Third St., Blue Springs 64014; Jackie Clark, 2308 SE Third St., Lees Summit 64063.

**Ninth district:** Mark Siettmann, 9401 E. 81st St., Raytown 64138; Jennifer Finch, 407 Benton Blvd., Kansas City 64124.

**Tenth district:** Mike West, 1740 Ashley Ct., Fulton 65251; Carol Wessel Boyer, 248 E. Hwy. U, Troy 63379.

**Eleventh district:** Rod Walsh, 3111 S. Arrowhead Ct., Independence 64057; Pat Walsh, 3111 S. Arrowhead Ct., Independence 64057.

**Twelfth district:** Ron Crider, 506 Macadee, Maysville 64469; Dixie Crider, 506 Macadee, Maysville 64469.

**Thirteenth district:** Jim Rowe, 1283 Chambers Rd., St. Louis 63137; Kim Benz, 640 Jamaica Pl., Florissant 63033.

**Fourteenth district:** Ted Engler, 857 Berick Dr., St. Louis 63132; Becky Arps, 1 Nob Hill Ln., St. Louis 63130.

**Fifteenth district:** Chris Howard, 222 Blue Sage Dr., Ballwin 63011; Rene Artman, 1530 Winterchase Dr., Fenton 63026.

**Sixteenth district:** Mike Gosnell, 1815 Ashwood Dr., Rolla 65401; Jamie Homeyer, 702 N. Warfel St., Salem 65560.

**Seventeenth district:** Tom Brown, 1306 NW 47th St., Kansas City 64116; Sarah Olsen, 1233 Westboro Circle, Liberty 64068.

**Eighth district:** Jim Willis, 24377 State Hwy. 00, Bevier 63532; Gale Frolos, 500 Water St., Frankford 63441.

**Nineteenth district:** Gary Harris, 13267 B Hwy., Boonville 65233; Sara Walsh, 6676 American Setter Dr., Ashland 65010.

**Twentieth district:** Curtis Jared, 4685 Cobble Creek Dr., Springfield 65809; Wanda Martens, 502 Cash Spring Rd., Ozark 65721.

**Twenty-first district:** Steve Solomon, 10360 Skelton Rd., Odessa 64076; Kay Hoflander, PO Box 603, Higginsville 64037.

**Twenty-second district:** Jim Berberich, 2840 E. Springview Dr., Imperial 63052; Janet Engelbach, 3489 Linhorst Rd., Hillsboro 63050.

**Twenty-third district:** Fred Henke, 770 Meadow Cliff Dr., St. Charles 63303; Penny Henke, 770 Meadow Cliff Dr., St. Charles 63303.

**Twenty-fourth district:** Bruce Buwalda, 95 Grand Circle Dr., Maryland Heights 63043; Maryann Rober, 14 Blaytonn Ln., Ladue 63124.

**Twenty-fifth district:** Eddy Justice, 3753 Wildwood Path, Poplar Bluff 63901; Tammy Gibson, PO Box 759, Senath 63876.

**Twenty-sixth district:** Ron Cawood, 16992 Riverdale Dr., Chesterfield 63005; Judy Hon, 19073 Bear Trail Rd., Wildwood 63038.

**Twenty-seventh district:** Debbie Griffin, 604 Bunker Dr., Jackson 63755; Victor Gunn, 924 N. Cape Rock Dr., Cape Girardeau 63701.

**Twenty-eighth district:** Craig Westfall, 4671 Hwy. H, Halfway 65663; Carla Young, 809 W. Broadway, Sedalia 65301.

**Twenty-ninth district:** David Cole, 1002 Chinaquapin Woods, Cassville 65625; Leasa Brosseau, 1008 Dodge Hollow Rd., Crane 65633.

**Thirtieth district:** Darrell Proctor, PO Box 548, Willard 65781; Danette Proctor, PO Box 548, Willard 65781.

**Thirty-first district:** Bill Kartsonis, 218 No. Winnebago Dr., Lake Winnebago 64034; Jenny Spena, 13305 E. Prairie Dr., Peculiar 64078.

**Thirty-second district:** Nick Myers, 5031 S. Range Line Rd., Joplin 64803; Holly Snow, 1110 Euclid Blvd., Carthage 64836.

**Thirty-third district:** Charlie Dickinson, 6276 Hwy. 5, Hartville 65667; 15556 Slab Spring Dr., Licking 65542.

**Thirty-fourth district:** Jim Rooney, 306 Summerset Dr., Weston 64098; Rebecca Rooney, 306 Summerset Dr., Weston 64098.

## Officers, Republican Congressional District Committees

**First district:** Gary Weigert, chair; Carol Riess, vice chair, 7005 Tulane Ave., Apt. 1E, St. Louis 63130; Becky Buwalda, secretary, 95 Grand Circle Dr., Maryland Heights 63043; Robert Vroman, treasurer, 4105 Dressell Ave., St. Louis 63120.

**Second district:** Mark Harder, chair, 542 Lering, Baldwin 63011; Penny Henke, vice chair, 770 Meadow Cliff Dr., St. Charles 63670; Adam Bohn, secretary, 478 Valpariso Ct., Valley Park 63088; Jennifer Bird, treasurer, 9244 Laurel Hill Dr., Crestwood 63126.

**Third district:** Ron Fitzwater, chair, 916 Nob Hill, Jefferson City 65109; Carol Wessel Boyer, vice chair, 248 E. Hwy. U, Troy 63379; Penny Quigg, secretary, 612 Blair Dr., Jefferson City 65109; Derrick Good, treasurer, 6185 Regina Rd., Cedar Hill 63016.

**Fourth district:** Carla Young, chair, 809 W. Broadway, Sedalia 65301; Lewis Melahn, vice chair, 1453 Briarwood Pl., Mexico 65265; Erica O'Hanlon, secretary, 606 Lacy Ln., Belton 64012; Dean Dohrman, treasurer, PO Box 234, La Monte 65337.

**Fifth district:** Chris Lievsay, chair; Ruth Pirch, vice chair, 207 SW 21st St., Oak Grove 64015; Sally Miller, secretary, 835 W. 55th St., Kansas City 64113; David Stackelhouse, treasurer, 3504 NE Lacedwood Ct., Lee's Summit 64064.

**Sixth district:** Aaron Baker, secretary, 18192 Old Hwy. 63, Atlanta 63530.

**Seventh district:** Nick Meyers, chair, 5031 S. Range Line Rd., Joplin 64803; Danette Proctor, vice chair, 3802 W. Riverbend Ln.,

Springfield 65803; Mavis Busiek, secretary; Dane Roaseau, treasurer, 20381 Lawrence 2070, Ash Grove 65604.

**Eighth district:** Ray Rehder, chair, 1400 Broadway, Scott City 63780; Patti Knight, vice chair, PO Box 247, Hartville 65667; Christy Roberts, secretary, PO Box 790, Ellington 65638; David Courtway, treasurer, 3303 Piney Knot Dr., Festus 63028.

## Officers, Republican Senatorial Districts

**First district:** Matt Maher, chair, 414 Bogey Ln., Kirkwood 63122; Christy Hessel, vice chair, 4780 Titan Ct., St. Louis 63128; Casilda Struckhoff, secretary, 10448 Gregory Ct., 63128; Russell Dahmer, treasurer, 7825 Grantwood Oaks Ct., Crestwood 63123.

**Second district:** David Zucker, chair, 706 Knollshire Way Ct., Dardenne Prairie 63368; Cindy Evans, vice chair, 5 Conestoga Ct., O'Fallon 63368; Sherry Espinoza, secretary, 742 Milwood Dr., St. Peters 63376; David Nelson, treasurer, 26 Mill Brooke Dr., St. Peters 63376.

**Third district:** David Courtway, chair, 3303 Piney Knot Dr., Festus 63028; Shanyn Nelson, vice chair, 744 Hwy. D, Bellview 63623; Carol Gamble, secretary, 5120 Westmeyer Rd., Farmington 63640; Don Ebner, treasurer, 5080 Bonney Ln., Farmington 63640.

**Fourth district:** Michael Chance, chair, 4180 Cleveland, St. Louis 63110; Jennifer Bird, vice chair, 9204 Medallion Ct., St. Louis 63126; Robert Vroman, secretary, 4105 Dressell Ave., St. Louis 63120; Carol Riess, treasurer, 7005 Tulane Ave., Apt. 1E, St. Louis 63130.

**Fifth district:** Terry VanderWier, chair, 3381 California Ave., St. Louis 63118; William Gruhn, vice chair, 1220 Warren St. 504E, St. Louis 63106; Curtis Farber, secretary, 3147 A Potomac, St. Louis 63118; Mary Theresa McLean, treasurer, 5206A Holly Hills Ave., St. Louis 63109.

**Sixth district:** Penny Quigg, chair, 612A Blair Dr., Jefferson City 65109; Tom Mendenhall, vice chair, 7300 S. Quantrills Pass, Columbia 65203; Bonnie Linhardt, secretary, 7408 Scrivner Rd., Jefferson City 65109; Amaryah Bennett, 19998 Old Farm Rd., Barnett 65101.

**Seventh district:** Ralph Munyan, chair, 6423 Syandotte St., Kansas City 64113; Mary Quinn, vice chair, 9401 Jarboe St., Kansas City 64114; Sally Miller, secretary, 835 W. 55th St., Kansas City 64113; Mary Anthony Jones, treasurer, 4029 Warwick Blvd., Kansas City 64111.

**Eighth district:** Chris Lievsay, chair, 201 NW Third St., Blue Springs 64014; Mary Potter, vice chair, 2319 NE Third St., Blue Springs 64014;

Ruth Pirsch, secretary, 207 SW 21st St., Oak Grove 64075; David Stackelhouse, treasurer, 3504 NE Lacewood Ct., Lee's Summit 64064.

**Ninth district:** David Martin, chair, 5217 E. 28th St., Kansas City 64128; Jennifer Finch, vice chair, 407 Benton Blvd., Kansas City 64127.

**Tenth district:** Bev Ehlen, chair, 19335 Primrose Ridge, Warrenton 63383; Mike West, vice chair, 1740 Ashley Ct., Fulton 65251; Carol Wessel-Boyer, secretary, 248 E. Hwy. U, Troy 63379.

**Eleventh district:** Dan Stacy, chair, 1215 SW Hillcrest Dr., Blue Springs 64015; Sharon Stackelhouse, vice chair, 3504 NE Lacewood Ct., Lee's Summit 64064; Connie Cierpiot, secretary, 214 NE Landings Cir., Lee's Summit 64064; Richard Plackmeier, treasurer, 310 S. Jackson, Kansas City 64124.

**Twelfth district:** Mark Schneider, chair, 20257 CR 302, Cosby 64436; Carolyn Sealine, vice chair, 3622 U.S. Hwy. 169, Stanberry 64489; Dixie Crider, secretary, 506 Macadee, Maysville 64469; Dennis McDonald, treasurer, 410 NE Hwy. J, Galt 64841.

**Thirteenth district:** June Schmidt, chair, 1470 Estes Dr., Florissant 63031; John Keck, vice chair, 538 Charez Cross Dr., Florissant 63031; Dan Hyatt, secretary, 2817 Fee Fee Rd., Maryland Heights 63043; Diane Wildman, treasurer, 13046 Lakeridge, St. Louis 63138.

**Fourteenth district:** Ted Engler, chair, 857 Berick Dr., St. Louis 63132; DeAnne Deimeke, vice chair, 3081 Lake Ave., Maryland Heights 63043; Sarah Davoli, secretary, 7378 Milan Blvd., St. Louis 63130; Jim Rowe, treasurer, 1283 Chambers Rd., St. Louis 63137.

**Fifteenth district:** John Judd, chair, 4769 Cactus Wren Ct., St. Louis 63128; Rene Artman, vice chair, 1530 Winterchase Dr., Fenton 63026; Judy Hon, secretary, 19073 Bear Trail Rd., Wildwood 63038; Tim Fitch, treasurer, 1903 Lance End Dr., Fenton 63026.

**Sixteenth district:** Matthew R. Miller, 603 Wakefield Dr., Rolla 65401; Bonnie Linhardt, vice chair, 7408 Scrivner Rd., Jefferson City 65109; Pamela K. Grow, secretary, 10385 Southwood Dr., Rolla 65401; Michael Gosnell, treasurer, 1815 Ashwood Dr., Rolla 65402.

**Seventeenth district:** Sarah Olson, secretary, 4046 N. Askew Ave., Kansas City 64117.

**Eighteenth district:** Evan Emmerich, chair, 505 W. Second St., Salisburry 65281; Gale Frolos, vice chair, 500 Water St., Frankford 63441; Aaron Baker, secretary, 18192 Old Hwy. 63, Atlanta 63530; Jane Thompson, treasurer, 1525 Frank St., Hannibal 63401.

**Nineteenth district:** Mike Zweifel, chair, 520 Sackets Rd., Columbia 65202; Rosa Schleeter, vice chair, 4105 Blue Hollow Dr., Columbia 65203; Phillip Hanson, secretary.

**Twentieth district:** Wanda Martens, chair, 502 Cash Springs Rd., Ozark 65721; Gordon Kinne, vice chair, 4500 E. Farm Rd. 148, Springfield 65809.

**Twenty-first district:** Linda Leabo, chair, 122 S. Maple St., Norborne 64668; Cord Harper, vice chair, 707 N. Church St., Fayette 65248; Linda Templeton, secretary, 38977 W. 120th St., Richmond 84085; Robert Pavlu, treasurer, 1103 Hillcrest Dr., Carrollton 64633.

**Twenty-second district:** Bill Alter, chair, 1800 Gravois, High Ridge 63049; Becky Leonard, vice chair, 8401 Hwy. 21, Hillsboro 63050; Jim Berberich, secretary, 2840 Springview, Hillsboro 63050; Diane Berberich, treasurer, 2840 Springview, Hillsboro 63050.

**Twenty-third district:** David Nelson, chair, 26 Mill Brooke Dr., St. Peters 63376; Brenda Webb, vice chair, 3255 Janton Ln., St. Charles 63301; Christopher Sander, secretary, 1234 Piedmont Cir., Cottleville 63304; Kathy Conway, treasurer, 3904 Cambridge Crossing Dr., St. Charles 63304.

**Twenty-fourth district:** Tom Wilsdon, chair, 2027 Sanfield Dr., St. Louis 63146; Sue Allen, vice chair, 702 Willow Spring Hill Ct., Chesterfield 63017; Becky Buwalda, secretary, 95 Grand Circle Dr., Maryland Heights 63043; Dan Hyatt, treasurer, 2817 Fee Fee Rd., Maryland Heights 63043.

**Twenty-fifth district:** Joe Leahy, chair; Tammy Gibson, vice chair, 301 S. Market, Senath 63876.

**Twenty-sixth district:** Judy Hon, chair, 19073 Bear Trail Rd., Wildwood 63038; Dennis Hartmann, vice chair, 598 Wing Dr., St., Clair 63077; Ted Engler, secretary, 857 Berick Dr., St. Louis 63132; Mark Lieneke, treasurer, 1049 CR 274A, Chamois 65024.

**Twenty-seventh district:** Victor Gunn, chair, 924 N. Cape Rick Dr., Cape Girardeau 63701; Debbie Griffin, vice chair, 604 Bunker Dr., Jackson 63755; Holly Lintner, secretary, 978 CR 546, Jackson 63755; Doug Austin, treasurer, Cape Girardeau 63701.

**Twenty-eighth district:** Jack Dill, chair, 638 State Rd. M, Conway 65632; Alissa Crigger, vice chair, 15547 Pecan Dr., Lebanon 65536; Pamela Guffey, secretary, 1785 NE 1425 Rd., Quincy 65735; Rick Renno, treasurer, 16704 Hwy. C, Lincoln 65338.

**Twenty-ninth district:** Cherry Warren, chair, 11866 Farm Rd. 1045, Purdy 65734; Ann Warren, vice chair, 11866 Farm Rd. 1045, Purdy 65734; Derek Couch, secretary, 20145 State Hwy. 86, Cassville 65625; Lois Lowe, treasurer, 13125 Farm Rd. 2165, Cassville 65625.

**Thirtieth district:** Thelma Neff, chair, 802 N. Fairfax, Springfield 65802; Paul Sherman, vice chair, 1772 W. Farm Rd. 178, Springfield

65804; Melanie Bach, secretary, 3734 S. Elmview Ave., Springfield 65804; Ron Mark, treasurer, 1567 N. Farm Rd. 97, Springfield 65802.

**Thirty-first district:** Maxine Rader, chair, 300 E. Hwy. EE, Lamar 64759; Mark Goebel, vice chair, 7965 NE CR 12003, Butler 64780; Stephen Reilly, secretary, 3014 Younger Dr., Harrisonville 64701; Marno Patterson, treasurer, 471 SE 10th Rd., Lamar 64579.

**Thirty-second district:** Jimmy Morris, chair, 1014 Wilson St., Webb City 64870; Jane Obert, vice chair, 2927 S. Minnesota Ave., Joplin 64804; Holly Snow, secretary, 1110 Euclid Blvd., Carthage 64836; Gene Koester, treasurer.

**Thirty-third district:** Treena Heiney, chair, 22599 Midvale Rd., Summersville 65571; Wilda Watterson, secretary.

**Thirty-fourth district:** Jim Rooney, chair, 306 Summerset Dr., Weston 64098; Susan Williams, vice chair, 14510 State Rte. E SE, Agency 64401; Josh Hurlbert, secretary, 19400 Diamond Ln., Smithville 64089; Linda Yaeger, treasurer, 13710 Running Horse, Platte City 64079.

## Missouri Republican County Committees, 2019–2020

### Adair County

*Chair*, Brian Noe, PO Box 306, Kirksville 63501

*Vice chair*, Janet Waybill, 20205 State Hwy. 149, Green Castle 63544

*Secretary*, Roberta Pulliam, 30569 State Hwy. A, Greentop 63546

*Treasurer*, Jeffrey Fitzgerald, 12816 U.S. Hwy. 63, Greentop 63546

Benton, Brian Noe, 26517 Patterson Way, Kirksville 63501  
Liberty, Donnie Waybill, 20205 State Hwy. 149, Green Castle 63544

Liberty, Janet Waybill, 20205 State Hwy. 149, Green Castle 63544

Morrow, Judy Kittle, 12015 State Hwy. 1, Greentop 63546  
Salt River, Kathy Roberts, 23805 Lawson Hill Ln., Brashear 63533

Salt River, Richard Roberts, 23805 Lawson Hill Ln., Brashear 63533

Wilson, Max Tonkinson, 29248 Crescent Ln., Hurdland 63547

Wilson, Helen Tonkinson, 29248 Crescent Ln., Hurdland 63547

### Andrew County

*Chair*, Mark Schneider, 20257 CR 302, Cosby 64436

*Vice chair*, Shirley Ford, 17647 CR 283, Cosby 64436

*Secretary*, Cindy Reeder, 16165 Hwy. 71, Savannah 64485

*Treasurer*, Keith Ferguson, 16768 State Rte. UU, Clarksdale 64430

Benton, Dustin Schneider, 3660 CR 136, Blockow 64427

Benton, Misty Schneider, 3660 CR 136, Blockow 64427

Clay, Dick Townsend, 7122 CR 54, Rosendale 64483

Jackson, Jim Paxton, 5013 CR 71, Savannah 64485

Jackson, Carole Paxton, 5013 CR 71, Savannah 64485  
 Jefferson, Chris Anderson, 19408 Tomahawk, St. Joseph 64505  
 Jefferson, Janice Goforth, 7124 Lundeen Dr., Country Club 64505  
 Lincoln, Mike Miller, 15025 CR 410, Amazonia 64421  
 Lincoln, Ruth Miller, 15025 CR 410, Amazonia 64421  
 Monroe, Mark Schneider, 20257 CR 302, Cosby 64436  
 Monroe, Shirley Ford, 17647 CR 283, Cosby 64436  
 Nodaway, Dean VanSchoiack, 11248 Hwy. 71, Savannah 64485  
 Nodaway, MaryAnn VanSchoiack, 11248 Hwy. 71, Savannah 64485  
 Platte, Larry Atkins, 1511 Hwy. 48, Rea 64480  
 Platte, Carlene Miller, 16689 Hwy. 48, Rea 64480  
 Rochester, Ron Christmas, 11642 State Rte. D, Savannah 64485  
 Rochester, Janice Christmas, 11642 State Rte. D, Savannah 64485

## Audrain County

*Chair*, Lewis Melahn, 1453 Briarwood Pl., Mexico 65265  
*Vice chair*, Linda Rice, 1100 Dogwood Dr., Mexico 65264  
*Secretary*, Jane Webster, 28198 A CR 376, Laddonia 63352  
*Treasurer*, Tim Taylor, 7888 ACR 355, Mexico 65625  
 Ladd, Janis Deimeke, 1223 ACR 725, Laddonia 63352  
 Mexico  
 1, Beverly MacFarlane, 1410 N. Kentucky, Mexico 65265  
 4, Danny Goe, 515 E. Holm, Mexico 65265  
 5, Linda Rice, 1100 Dogwood Dr., Mexico 65264  
 6, Paul Rice, 905 S. Clark, Mexico 65625  
 Prairie, Shirley Brauer, 24979 Hwy. J, Mexico 65265  
 Salt River, Tim Taylor, 7888 ACR 355, Mexico 65625  
 S. Fork, Scott Batts, 15067 ACR 821, Mexico 65265  
 Vandalia  
 3, Marcella Bauman, 211 W. St. John, Vandalia 63382  
 Wilson, David Luke, 14900 ACR 918, Centralia 65240  
 Wilson, Norma Bowman, 13610 ACR 989, Centralia 65240

## Barry County

*Chair*, David Cole, 1002 Chinquapin, Cassville 65625  
*Vice chair*, Amy Warren, 21543 Rock Creek Cove Rd., Cassville 65625  
*Secretary*, Derek Couch, 13125 FR 2165, Cassville 65625  
*Treasurer*, Lois Lowe, 20145 State Hwy. 86, Cassville 65625  
 Butterfield, Cherry Warren, 11866 FR 1045, Purdy 65734  
 Butterfield, Ann Warren, 11866 FR 1045, Purdy 65734  
 Capps Creek, Gary Terry, 6001 State Hwy. 97, Monett 65708  
 Capps Creek, Robin Terry, 6001 State Hwy. 97, Monett 65708  
 Exeter, Bob Whitescarver, 12670 Hwy. 76, Cassville 65625  
 Exeter, Danielle Still, 2416 FR 2187, Exeter 65647  
 Flat Creek  
 City, David Cole, 1002 Chinquapin, Cassville 65625  
 City, Nancy Foulke, 1305 Claire Ave., Cassville 65625  
 Rural, Derek Couch, 13125 FR 2165, Cassville 65625  
 Rural, Lana Couch, 13125 FR 2165, Cassville 65625  
 Jenkins, O.D. Cope, 9508 FR 1245, Aurora 65605  
 Mineral, Lois Lowe, 20145 State Hwy. 86, Cassville 65625  
 Monett  
 1, Fares H. Masri, 508 Frisco Ave., Monett 65708

4, Leonard Witt, 901 S. Eisenhower, Monett 65708  
 4, Rebecca D. Head, 301 N. Belaire, Monett 65708  
 Ozark, Glen Cope, 2508 FR 1180, Aurora 65605  
 Pleasant Ridge, Jerry Laney, 4529 FR 1135, Verona 65769  
 Pleasant Ridge, Betty Laney, 4539 FR 1135, Verona 65769  
 Purdy, Jerry White, 10010 FR 1085, Purdy 65734  
 Purdy, Barbara White, 10010 FR 1085, Purdy 65734  
 Roaring River, Amy Warren, 21543 Rock Creek Cove Rd., Cassville 65625  
 Washburn, Jerry Varner, 24818 Farm Rd. 1045, Washburn 65772  
 Washburn, Janice Varner, 330 E. Pinville Rd., Washburn 65772  
 Wheaton, C.L. England, 13374 Farm Rd. 1005, Exeter 65647  
 Wheaton, Vicki E. Hasley, 1183 Hwy. W, Wheaton 64874  
 White River  
 1, Danny Buchanan, 27367 State Hwy. J, Golden 65658

## Barton County

*Chair*, Maxine Rader, 300 E. Hwy. EE, Lamar 64759  
*Vice chair*, Ed Patterson, 471 SE 10th Rd., Lamar 64759  
*Secretary*, Thomas Shaw, 302 Walser Ave., Liberal 64762  
*Treasurer*, Marno Patterson, 471 SE 10th Rd., Lamar 64759  
 Central, Doug McKibben, 53 SW 40th Ln., Lamar 64759  
 Central, Cathy McKibben, 53 SW 40th Ln., Lamar 64759  
 City, Merdith Chapman, 1805 Hagny St., Lamar 64759  
 City, Sharron Chapman, 1805 Hagny St., Lamar 64759  
 Doylesport, Maxine Rader, 300 E. Hwy. EE, Lamar 64759  
 Lamar, Ed Patterson, 471 SE 10th Rd., Lamar 64759  
 Lamar, Marno Patterson, 471 SE 10th Rd., Lamar 64759  
 Newport, Julia Roark, 361 N. Hwy. F, Lamar 64759  
 North Fork, Rick Morgan, 432 SW 50th Ln., Lamar 64759  
 North Fork, Melinda Morgan, 432 SW 50th Ln., Lamar 64759  
 Ozark, Thomas Shaw, 302 Walser Ave., Liberal 64762  
 Ozark, Marlene Shaw, 302 Walser Ave., Liberal 64762  
 Richland, Gray Fast, 587 E. Hwy. U, Lamar 64759  
 Richland, Jill Fast, 587 E. Hwy. U, Lamar 64759  
 Southwest, Howard Overman, 475 SW 110th Ln., Liberal 64762  
 Southwest, Tracy Overman, 475 SW 110th Ln., Liberal 64762  
 Union, Charles Lathrop, 116 NW 80th Rd., Lamar 64759  
 Union, Angie Lathrop, 116 NW 80th Rd., Lamar 64759

## Bates County

*Chair*, Mark Goebel, 7965 NE CR 12003, Butler 64730  
*Vice chair*, Donna Catron, 813 NW State Rte. F, Butler 64730  
*Secretary*, Greg Mullinax, 10 S. High, Butler 64730  
*Treasurer*, Gayle Alexander, 411 S. Olive, Butler 64730

## Bollinger County

*Chair*, Alan Beussink, HC 01, Box 95, Leopold 63760  
*Vice chair*, Betsy Vangennip, RR 2, Box 896, Marble Hill 63764  
*Secretary*, Dana Beussink, HC 01, Box 95, Leopold 63760  
*Treasurer*, Patrick Johnson, Rte. 2, Box 2588, Sedgewickville 63781  
 Liberty, Lance Vangennip RR 2, Box 896, Marble Hill 63764  
 Liberty, Betsy Vangennip, RR 2, Box 896, Marble Hill 63764  
 Lorance, Alan Beussink, HC 01, Box 95, Leopold 63760

Lorance, Dana Beussink, HC 01, Box 95, Leopold 63760  
 Whitewater, Patrick Johnson, Rte. 2, Box 2588, Sedgewickville 63781  
 Whitewater, Emily Johnson, Rte. 2, Box 2588, Sedgewickville 63781

**Boone County**

*Chair*, Mike Zweifel, 520 Sackets Rd., Columbia 65202  
*Vice chair*, Rosa Schleeter, 4105 Blue Hollow Dr., Columbia 65203  
*Secretary*, Lisa A. Thomas, 2605 Limerick Ln., Columbia 65203

*Treasurer*, Anthony Lupo, 2312 Sunflower St., Columbia 65202

**Ashland**

- Ward 1, Steve Walsh, 6676 American Setter Dr., Ashland 65010
- Ward 1, Sara Walsh, 6676 American Setter Dr., Ashland 65010
- Ward 2, Dale Roberts, 5820 Eagle Lake Dr., Ashland 65010

Cedar, James D. Green, 7701 E. Zumwalt Rd., Hartsburg 65039

Cedar, Mary Lou Green, 7701 E. Zumwalt Rd., Hartsburg 65039

**Centralia**

- Ward 3, Tim Grenke, 230 S. Hickman St., Centralia 65240

Columbia, Russell A. Walker, 8101 Dusty Rhodes Ln., Columbia 65202

**Columbia**

- Ward 1, William E. Samuels, 301 Pershing Rd., Columbia 65203
- Ward 2, Anthony R. (Tony) Lupo, 2312 Sunflower St., Columbia 65202
- Ward 3, Jason Gatz, 15 Lexibelle Dr., Columbia 65201
- Ward 4, Lisa A. Thomas, 2605 Limerick Ln., Columbia 65203
- Ward 5, Taylor W. Burks, 4905 Shadow Cir., Columbia 65203
- Ward 5, Rosa Schleeter, 4105 Blue Hollow Dr., Columbia 65203
- Ward 6, Erich Albert, 3406 S. Rock Quarry Rd., Columbia 65201

**Hallsville**

- Ward 1, Trynton L. Roberts, 120 Deer Trl., Hallsville 65255
- Ward 1, Cheri Toalson Reisch, 115 East St., Hallsville 65225
- Ward 2, Richard B. Hicks, 103 Paige Ct., Hallsville 65225

Katy, Rhonda Basye, 15000 W. Hwy. 40, Rocheport 65279  
 Missouri, Mike Zweifel, 520 Sackets Rd., Columbia 65202  
 Perche, Peggy Eskew, 2550 W. Oak Ridge Dr., Columbia 65202

Rock Bridge, Thomas C. Mendenhall, 7300 S. Quantrills Pass, Columbia 65203

Rocky Fork, Ernest C. Phillips, 2670 E. Buffalo Dr., Columbia 65202

Rocky Fork, Elizabeth M. Phillips, 2670 E. Buffalo Dr., Columbia 65202

**Buchanan County**

*Chair*, Aaron Green, 617 Tanglewood Dr., St. Joseph 64506  
*Vice chair*, Kristi Green, 617 Tanglewood Dr., St. Joseph 64506

*Secretary*, Judy Hausman, 5102 Cook Rd., St. Joseph 64505

*Treasurer*, Steven Greiert, 4408 Greystone Dr., St. Joseph 64505

Agency, Rebecca Dunlap, 6903 SE Monroe Rd., Agency 64401

Agency, John Dunlap, 6903 SE Monroe Rd., Agency 64401

Center, Cecil Myers, SE State Rte. 371, St. Joseph 64504  
 Center, Judy Myers, SE State Rte. 371, St. Joseph 64504

Platte, Russell Williams, 14510 SE Staten Rte. E, Agency 64401

Platte, Susan Williams, 14510 SE Staten Rte. E Agency 64401

**Precincts**

- 1, Linda McLearn, 2721 Gene Field Rd., St. Joseph 64506
- 7, James Hausman, 1320 Mitchell Ave., St. Joseph 64503
- 11, Ross Rhomason, 3612 E. Colony Sq., St. Joseph 64506
- 12, Donna Turk, 2912 Frederick Ave., St. Joseph 64056
- 13, Truman Hardy, 1907 N. 33rd St., St. Joseph 64056
- 15, Aaron Green, 617 Tanglewood Dr., St. Joseph 64506
- 15, Judy Hausman, 5102 Cook Rd., St. Joseph 64505
- Washington, Harry Roberts, 4 River Ridge Terr., St. Joseph 64507
- Washington, Cindy Roberts, 4 River Ridge Terr., St. Joseph 64507

**Butler County**

*Chair*, Joseph (Joe) Leahy, 5806 Melissa Ln., Poplar Bluff 63901

*Vice chair*, June Rigby, 3620 Tanglewood Rd., Poplar Bluff 63901

*Secretary*, Eddy Justice, 3753 Wildwood Path, Poplar Bluff 63901

*Treasurer*, Cynthia (Cindi) Bowman, 18 Crooked Pine Cir., Poplar Bluff 63901

Ash Hill, Irvin Mansbridge, 1204 Hwy. DD, Fisk 63940  
 Beaver Dam, Joseph (Joe) Leahy, 5806 Melissa Ln., Poplar Bluff 63901

Beaver Dam, Cynthia (Cindi) Bowman, 18 Crooked Pine Cir., Poplar Bluff 63901

Black River, John Scott, 14110 Christy Ln., Poplar Bluff 63901

EPPS, Chad Parks

EPPS, Sharron Payne, 1202 Victoria, Poplar Bluff 63901  
 Kinyon, Freddie Millner, 2261 CR 450, Poplar Bluff 63901

Kinyon, Gayle Robison, 361 Stonecreek Dr., Poplar Bluff 63901

Oak Grove, Scott Lundstrom, 1589 CR 523, Poplar Bluff 63901

Oak Grove, Debby Lundstrom, 1589 CR 523, Poplar Bluff 63901

**Poplar Bluff**

- Ward 1, Freda Ballard, 2001 Wasson Dr., Poplar Bluff 63901
- Ward 2, Steve Whitworth, 1411 Yarber St., Poplar Bluff 63901
- Ward 2, Cindy Fuller, 1700 Sylvan Dr., Poplar Bluff 63901
- Ward 3, Kami Ortego, 939 Poplar St., Poplar Bluff 63901
- Ward 4, Eric Shalk, 2737 N. 10th St., Poplar Bluff 63901

Ward 4, June Ribgy, 3620 Tanglewood Rd., Poplar Bluff 63901  
 St. Francis, Natasha Sentell, 111 Old Hwy. T, Poplar Bluff 63901

## Caldwell County

*Chair*, Kevin Whitt, 4775 NW State Rte. P, Hamilton 64644  
*Vice chair*, Jill Kopek, 200 N. Burruss St., Hamilton 64644  
*Secretary*, Leonard Feil, 7489 SE Tobin Valley Dr., Cowgill 64637

*Treasurer*, Becky Dixon, 3381 NE Gospel Ln., Hamilton 64644

Hamilton, Kevin Whitt, 4775 NW State Rte. P, Hamilton 64644

Hamilton, Jill Kopek, 200 N. Burruss St., Hamilton 64644  
 Kingston, Kathy Galloway, 370 S. Douglas, Kingston 64650

Lincoln, Leonard Feil, 7489 SE Tobin Valley Dr., Cowgill 64637

Lincoln, Julie Feil, 7489 SE Tobin Valley Dr., Cowgill 64637

New York, Becky Dixon, 3381 NE Gospel Ln., Hamilton 64644

## Callaway County

*Chair*, Dean Powell, 2651 Country Club Dr., New Bloomfield 65063

*Vice chair*, Karen Allen, 5533 Red Creek Ct., Fulton 65251

*Secretary*, Ben Miller, 369 Northrup, Holts Summit 65043

*Treasurer*, Leona Powell, 2651 Country Club Dr., New Bloomfield 65063

9 Mile Prairie, James Zerr, 9262 CR 164, Williamsburg 63388

9 Mile Prairie, Alyce Zerr, 9262 CR 164, Williamsburg 63388

Bourbon, Bob Jones, 1198 State Rd. WW, Fulton 65251

Bourbon, Eva Jones, 1198 State Rd. WW, Fulton 65251

Calwood, Kenny Twillman, 7280 State Rd. Z, Fulton 65251

Calwood, Lori Twillman, 7280 State Rd. Z, Fulton 65251

Cedar, Dean Powell, 2651 Country Club Dr., New Bloomfield 65063

Cedar, Leona Powell, 2651 Country Club Dr., New Bloomfield 65063

Fulton

East, Michael West, 1740 Ashley Ct., Fulton 65251

East, Susan West, 1740 Ashley Ct., Fulton 65251

East, Jeffrey Stone, 204 Devona St., Fulton 65251

West, Chris Wilson, 1211 Randall Ln., Fulton 65251

West, Doc Kritzer, 5055 Pendergras, Fulton 65251

West, Karen Allen, 5533 Red Creek Ct., Fulton 65251

Liberty, Donald Cartee, 5390 CR 262, Auxvasse 65231

Liberty, Martha Cartee, 5390 CR 262, Auxvasse 65231

McCredie, Randy Kleindienst, 3621 CR 121, Fulton 65251

McCredie, Christine Kleindienst, 3621 CR 121, Fulton 65251

Round Prairie, Rob Robinson, 7229 State Rd. J, New Bloomfield 65063

Round Prairie, Lora Robinson, 7229 State Rd. J, New Bloomfield 65063

Shamrock, Noel Crowson, 1260 CR 1027, Auxvasse 65231

Shamrock, Mary Ann Crowson, 1260 CR 1027, Auxvasse 65231

St. Aubert, Jeff Smith, 6598 State Rd. AD, Fulton 65251

St. Aubert, Roxie Smith, 6598 State Rd. AD, Fulton 65251

Summit, Ben Miller, 369 Northrup, Holts Summit 65043

Summit, Karey Wilkinson, 135 Brookstone Dr., Holts Summit 65043

Summit, Roselee Hogan, 441 Julie Ln., Holts Summit 65043

Summit, Romona Wilkinson, 135 Brookstone Dr., Holts Summit 65043

## Camden County

*Chair*, John Beckett, 229 E. Hwy. St., Camdenton 65020  
*Vice chair*, Jordan Salisbury, PO Box 2048, Lake Ozark 65049

*Secretary*, Christy Calvert, 998 Dry Hollow Rd., Camdenton 65020

*Treasurer*, David Edwards, PO Box 82, Camdenton 65020

Adair, James Jackson, 669 N. Hwy. 7, Camdenton 65020

Jasper, Jim Halloran, 574 Lihona Ln., Sunrise Beach 65079

Jasper, Craig Halloran, 574 Lihona Ln., Sunrise Beach 65079

Ki He Ka, David Edwards, PO Box 82, Camdenton 65020

Ki He Ka, Lisa Simpson, 516 Timberlake Terr., Linn Creek 65052

Niangua, Michael Lloyd, 3433 Old Rte. 5, Camdenton 65020

Niangua, Nikki Burns, 95 Rock Grove Ct., Camdenton 65020

Osage, John Farrell, PO Box 364, Osage Beach 65065

Osage, Lynn Farrell, PO Box 364, Osage Beach 65065

Oseola, Todd Sales, 15 Cheswire Ln., Camdenton 65020

Oseola, Mindi Sales, 15 Cheswire Ln., Camdenton 65020

Pawhuska, Jordan Salisbury, PO Box 2048, Lake Ozark 65049

Russell, John Beckett, 229 E. U.S. Hwy. 54, Camdenton 65020

Russell, Abbey Beckett, 229 E. U.S. Hwy. 54, Camdenton 65020

Warren, Ernie Calvert Jr., 998 Dry Hollow Rd., Camdenton 65020

Warren, Christina Calvert, 998 Dry Hollow Rd., Camdenton 65020

Warren, Christina Calvert, 998 Dry Hollow Rd., Camdenton 65020

Warren, Christina Calvert, 998 Dry Hollow Rd., Camdenton 65020

Warren, Christina Calvert, 998 Dry Hollow Rd., Camdenton 65020

Warren, Christina Calvert, 998 Dry Hollow Rd., Camdenton 65020

Warren, Christina Calvert, 998 Dry Hollow Rd., Camdenton 65020

Warren, Christina Calvert, 998 Dry Hollow Rd., Camdenton 65020

Warren, Christina Calvert, 998 Dry Hollow Rd., Camdenton 65020

Warren, Christina Calvert, 998 Dry Hollow Rd., Camdenton 65020

Warren, Christina Calvert, 998 Dry Hollow Rd., Camdenton 65020

Warren, Christina Calvert, 998 Dry Hollow Rd., Camdenton 65020

Warren, Christina Calvert, 998 Dry Hollow Rd., Camdenton 65020

Warren, Christina Calvert, 998 Dry Hollow Rd., Camdenton 65020

Warren, Christina Calvert, 998 Dry Hollow Rd., Camdenton 65020

Warren, Christina Calvert, 998 Dry Hollow Rd., Camdenton 65020

Warren, Christina Calvert, 998 Dry Hollow Rd., Camdenton 65020

Warren, Christina Calvert, 998 Dry Hollow Rd., Camdenton 65020

Warren, Christina Calvert, 998 Dry Hollow Rd., Camdenton 65020

Warren, Christina Calvert, 998 Dry Hollow Rd., Camdenton 65020

Warren, Christina Calvert, 998 Dry Hollow Rd., Camdenton 65020

Warren, Christina Calvert, 998 Dry Hollow Rd., Camdenton 65020

Warren, Christina Calvert, 998 Dry Hollow Rd., Camdenton 65020

Warren, Christina Calvert, 998 Dry Hollow Rd., Camdenton 65020

Warren, Christina Calvert, 998 Dry Hollow Rd., Camdenton 65020

Warren, Christina Calvert, 998 Dry Hollow Rd., Camdenton 65020

Warren, Christina Calvert, 998 Dry Hollow Rd., Camdenton 65020

Warren, Christina Calvert, 998 Dry Hollow Rd., Camdenton 65020

Warren, Christina Calvert, 998 Dry Hollow Rd., Camdenton 65020

Warren, Christina Calvert, 998 Dry Hollow Rd., Camdenton 65020

Warren, Christina Calvert, 998 Dry Hollow Rd., Camdenton 65020

Warren, Christina Calvert, 998 Dry Hollow Rd., Camdenton 65020

Warren, Christina Calvert, 998 Dry Hollow Rd., Camdenton 65020

Warren, Christina Calvert, 998 Dry Hollow Rd., Camdenton 65020

Warren, Christina Calvert, 998 Dry Hollow Rd., Camdenton 65020

Warren, Christina Calvert, 998 Dry Hollow Rd., Camdenton 65020

Warren, Christina Calvert, 998 Dry Hollow Rd., Camdenton 65020

Warren, Christina Calvert, 998 Dry Hollow Rd., Camdenton 65020

Warren, Christina Calvert, 998 Dry Hollow Rd., Camdenton 65020

Warren, Christina Calvert, 998 Dry Hollow Rd., Camdenton 65020

Warren, Christina Calvert, 998 Dry Hollow Rd., Camdenton 65020

Warren, Christina Calvert, 998 Dry Hollow Rd., Camdenton 65020

Warren, Christina Calvert, 998 Dry Hollow Rd., Camdenton 65020

Warren, Christina Calvert, 998 Dry Hollow Rd., Camdenton 65020

Warren, Christina Calvert, 998 Dry Hollow Rd., Camdenton 65020

Warren, Christina Calvert, 998 Dry Hollow Rd., Camdenton 65020

Warren, Christina Calvert, 998 Dry Hollow Rd., Camdenton 65020

Warren, Christina Calvert, 998 Dry Hollow Rd., Camdenton 65020

Warren, Christina Calvert, 998 Dry Hollow Rd., Camdenton 65020

Warren, Christina Calvert, 998 Dry Hollow Rd., Camdenton 65020

Warren, Christina Calvert, 998 Dry Hollow Rd., Camdenton 65020

Warren, Christina Calvert, 998 Dry Hollow Rd., Camdenton 65020

Warren, Christina Calvert, 998 Dry Hollow Rd., Camdenton 65020

Warren, Christina Calvert, 998 Dry Hollow Rd., Camdenton 65020

Warren, Christina Calvert, 998 Dry Hollow Rd., Camdenton 65020

Warren, Christina Calvert, 998 Dry Hollow Rd., Camdenton 65020

Warren, Christina Calvert, 998 Dry Hollow Rd., Camdenton 65020

Warren, Christina Calvert, 998 Dry Hollow Rd., Camdenton 65020

Warren, Christina Calvert, 998 Dry Hollow Rd., Camdenton 65020

Warren, Christina Calvert, 998 Dry Hollow Rd., Camdenton 65020

Warren, Christina Calvert, 998 Dry Hollow Rd., Camdenton 65020

Warren, Christina Calvert, 998 Dry Hollow Rd., Camdenton 65020

Warren, Christina Calvert, 998 Dry Hollow Rd., Camdenton 65020

Warren, Christina Calvert, 998 Dry Hollow Rd., Camdenton 65020

Warren, Christina Calvert, 998 Dry Hollow Rd., Camdenton 65020

Warren, Christina Calvert, 998 Dry Hollow Rd., Camdenton 65020

Warren, Christina Calvert, 998 Dry Hollow Rd., Camdenton 65020

Warren, Christina Calvert, 998 Dry Hollow Rd., Camdenton 65020

Warren, Christina Calvert, 998 Dry Hollow Rd., Camdenton 65020

Warren, Christina Calvert, 998 Dry Hollow Rd., Camdenton 65020

Warren, Christina Calvert, 998 Dry Hollow Rd., Camdenton 65020

Warren, Christina Calvert, 998 Dry Hollow Rd., Camdenton 65020

Warren, Christina Calvert, 998 Dry Hollow Rd., Camdenton 65020

Warren, Christina Calvert, 998 Dry Hollow Rd., Camdenton 65020

Warren, Christina Calvert, 998 Dry Hollow Rd., Camdenton 65020

Warren, Christina Calvert, 998 Dry Hollow Rd., Camdenton 65020

Warren, Christina Calvert, 998 Dry Hollow Rd., Camdenton 65020

Warren, Christina Calvert, 998 Dry Hollow Rd., Camdenton 65020

Warren, Christina Calvert, 998 Dry Hollow Rd., Camdenton 65020

Warren, Christina Calvert, 998 Dry Hollow Rd., Camdenton 65020

Warren, Christina Calvert, 998 Dry Hollow Rd., Camdenton 65020

Warren, Christina Calvert, 998 Dry Hollow Rd., Camdenton 65020

Warren, Christina Calvert, 998 Dry Hollow Rd., Camdenton 65020

Warren, Christina Calvert, 998 Dry Hollow Rd., Camdenton 65020

Warren, Christina Calvert, 998 Dry Hollow Rd., Camdenton 65020

Warren, Christina Calvert, 998 Dry Hollow Rd., Camdenton 65020

Warren, Christina Calvert, 998 Dry Hollow Rd., Camdenton 65020

Warren, Christina Calvert, 998 Dry Hollow Rd., Camdenton 65020

Warren, Christina Calvert, 998 Dry Hollow Rd., Camdenton 65020

Warren, Christina Calvert, 998 Dry Hollow Rd., Camdenton 65020

Warren, Christina Calvert, 998 Dry Hollow Rd., Camdenton 65020

Warren, Christina Calvert, 998 Dry Hollow Rd., Camdenton 65020

Warren, Christina Calvert, 998 Dry Hollow Rd., Camdenton 65020

Warren, Christina Calvert, 998 Dry Hollow Rd., Camdenton 65020

Warren, Christina Calvert, 998 Dry Hollow Rd., Camdenton 65020

Warren, Christina Calvert, 998 Dry Hollow Rd., Camdenton 65020

Warren, Christina Calvert, 998 Dry Hollow Rd., Camdenton 65020

Warren, Christina Calvert, 998 Dry Hollow Rd., Camdenton 65020

Warren, Christina Calvert, 998 Dry Hollow Rd., Camdenton 65020

Warren, Christina Calvert, 998 Dry Hollow Rd., Camdenton 65020

Warren, Christina Calvert, 998 Dry Hollow Rd., Camdenton 65020

Warren, Christina Calvert, 998 Dry Hollow Rd., Camdenton 65020

Warren, Christina Calvert, 998 Dry Hollow Rd., Camdenton 65020

Warren, Christina Calvert, 998 Dry Hollow Rd., Camdenton 65020

Warren, Christina Calvert, 998 Dry Hollow Rd., Camdenton 65020

Warren, Christina Calvert, 998 Dry Hollow Rd., Camdenton 65020

Warren, Christina Calvert, 998 Dry Hollow Rd., Camdenton 65020

Warren, Christina Calvert, 998 Dry Hollow Rd., Camdenton 65020

Warren, Christina Calvert, 998 Dry Hollow Rd., Camdenton 65020

Warren, Christina Calvert, 998 Dry Hollow Rd., Camdenton 65020

Warren, Christina Calvert, 998 Dry Hollow Rd., Camdenton 65020

Warren, Christina Calvert, 998 Dry Hollow Rd., Camdenton 65020

Warren, Christina Calvert, 998 Dry Hollow Rd., Camdenton 65020

Warren, Christina Calvert, 998 Dry Hollow Rd., Camdenton 65020

Warren, Christina Calvert, 998 Dry Hollow Rd., Camdenton 65020

Warren, Christina Calvert, 998 Dry Hollow Rd., Camdenton 65020

Warren, Christina Calvert, 998 Dry Hollow Rd., Camdenton 65020

Warren, Christina Calvert, 998 Dry Hollow Rd., Camdenton 65020

Warren, Christina Calvert, 998 Dry Hollow Rd., Camdenton 65020

Warren, Christina Calvert, 998 Dry Hollow Rd., Camdenton 65020

Warren, Christina Calvert, 998 Dry Hollow Rd., Camdenton 65020

Warren, Christina Calvert, 998 Dry Hollow Rd., Camdenton 65020

Warren, Christina Calvert, 998 Dry Hollow Rd., Camdenton 65020

Warren, Christina Calvert, 998 Dry Hollow Rd., Camdenton 65020

Warren, Christina Calvert, 998 Dry Hollow Rd., Camdenton 65020

Warren, Christina Calvert, 998 Dry Hollow Rd., Camdenton 65020

Warren, Christina Calvert, 998 Dry Hollow Rd., Camdenton 65020

Warren, Christina Calvert, 998 Dry Hollow Rd., Camdenton 65020

Warren, Christina Calvert, 998 Dry Hollow Rd., Camdenton 65020

Warren, Christina Calvert, 998 Dry Hollow Rd., Camdenton 65020

Warren, Christina Calvert, 998 Dry Hollow Rd., Camdenton 65020

Warren, Christina Calvert, 998 Dry Hollow Rd., Camdenton 65020

Warren, Christina Calvert, 998 Dry Hollow Rd., Camdenton 65020

Warren, Christina Calvert, 998 Dry Hollow Rd., Camdenton 65020

Warren, Christina Calvert, 998 Dry Hollow Rd., Camdenton 65020

Warren, Christina Calvert, 998 Dry Hollow Rd., Camdenton 65020

Warren, Christina Calvert, 998 Dry Hollow Rd., Camdenton 65020

Warren, Christina Calvert, 998 Dry



6, Barbara J. Barnard, 243 CR 438, Jackson 63755  
 Campster, Mike Kasten  
 Campster, Priscilla Kasten  
 Cape  
 1, Mark Slinkard, 1126 N. Fountain, Cape Girardeau 63701  
 1, Robin Slinkard, 1126 N. Fountain, Cape Girardeau 63701  
 2A, Charles Herbst, 9 N. Benton St., Cape Girardeau 63701  
 2A, Gail Hoffman, 10 N. Ellis, Cape Girardeau 63701  
 3A, Victor Gunn, 924 N. Cape Rock Dr., Cape Girardeau 63701  
 3A, Mary V. Gunn  
 4B, Mark J. Welker, 2912 Cuesta Dr., Cape Girardeau 63701  
 4B, Callie Welker, 2912 Cuesta Dr., Cape Girardeau 63702  
 4C, David J. Cantrell  
 4C, Stacy Cantrell  
 5A, Matthew Henson, 2521 Allendale Dr., Cape Girardeau 63701  
 5B, Doug Austin, 758 Woodbine Pl., Cape Girardeau 63701  
 5B, Fran Austin, 758 Woodbine Pl., Cape Girardeau 63701  
 6A, Reg Swan, 3926 Annwood, Cape Girardeau 63701  
 6A, Kathy Swan, 3926 Annwood, Cape Girardeau 63701  
 6C, Howard Brown, Cape Girardeau 63701  
 6C, Mary C. Kasten, 2825 Bloomfield #104, Cape Girardeau 63701  
 Friedheim, Michael Harvell  
 Friedheim, Carole S. Harvell  
 Gordonville, Wavis Jordan  
 Gordonville, Melissa A Miller  
 Hanover, Diane Diebold  
 Nell Holcomb, David Heise  
 Nell Holcomb, Jeanne M. Heise  
 Fruitland, Jonathan Lintner  
 Fruitland, Holly M. Lintner  
 New Wells, Cynthia A. Hazelwood  
 Millersville, James C. Roche  
 Millersville, Cindy Grothman  
 Oak Ridge, Andrew David (Drew) Blattner  
 Oak Ridge, Ashley Blattner

## Carroll County

*Chair*, Linda Leabo, 122 S. Maple, Norborne 64668  
*Vice chair*, Robert Pavlu, 1103 Hillcrest Dr., Carrollton 64633

## Carter County

*Chair*, Gary Rector, PO Box 429, Van Buren 63965  
*Vice chair*, Marsha Towner, 1907 Broadway, Van Buren 63965  
*Secretary*, Velvet Ricker, PO Box 155, Van Buren 63965  
*Treasurer*, Mary Godsy, PO Box 1057, Van Buren 63965  
 Carter, Gary Rector, PO Box 362, Van Buren, MO, 63965  
 Carter, Marsha Towner, 1907 Broadway, Van Buren 63965  
 Jackson, Robert Luthy, PO Box 342, Ellsinore 63937  
 Jackson, Marvene Burkhart, Rte. 2, Box 4432, Ellsinore 63937  
 Johnson, Justin Eudaley, HC 3, Box 94, Ellsinore 63937  
 Pike, Randy Ross, HC 67, Box 98, Fremont 63941  
 Pike, Kathy Ross, HC 67, Box 98, Fremont 63941

## Cass County

*Chair*, Steven Reilly, 3014 Younger Dr., Harrisonville 64701  
*Chair-Emeritus*, Bill Kartsonis, 218 No. Winnebago Dr., Lake Winnebago 64034  
*Vice chair*, Erica O'Hanlon, 606 Lacy Ln., Belton 64012  
*Secretary*, Alexander Holt, 2016 Younger Dr., Lake Winnebago 64034  
*Treasurer*, Valerie Reilly, 3014 Younger Dr., Harrisonville 64701

## Cedar County

*Chair*, Marlon Collins, 507 S. Cherry St., Stockton 65785  
*Vice chair*, Wanda Cassell, PO Box 276, Stockton 65785  
*Secretary*, Eddie Johnson, 9325 S. 1425 Rd., Stockton 65785  
*Treasurer*, Carol Stubock, 16998 S. Hwy. O, Jerico Springs 65785  
 Benton, Frank Stubock, 16998 S. Hwy. O, Jerico Springs 65785  
 Benton, Carol Stubock, 16998 S. Hwy. O, Jerico Springs 65785  
 Jefferson, Sarah Turner, 19373 E. Hwy. M, Stockton 65785  
 Linn, Marlon Collins, 507 S. Cherry St., Stockton 65785  
 Linn, Wanda Cassell, PO Box 276, Stockton 65785  
 Washington, Eddie Johnson, 9325 S. 1425 Rd., Stockton 65785  
 Washington, Peggy Kenney, 9505 S. 1471 Rd., Stockton 65785

## Chariton County

*Chair*, Carla Fitzgerald, 18518 Hwy. 129, Salisbury 65281  
*Vice chair*, Evan Emmerich, 505 W. Second St., Salisbury 65281  
*Secretary*, Rhonda Bennett, 206 N. JFK Ave., Keytesville 65261  
*Treasurer*, Fred Carpenter, 10639 Hwy. YY, Sumner 64681  
 Bee Branch, Joseph Bertsch, 14821 Bee Branch Ave., Salisbury 65281  
 Bee Branch, Genny (Bocke) Wright, 33833 Birch St., Marceline 64658  
 Bowling Green, Bob Littleton, 23999 Hwy. 24, Brunswick 65236  
 Bowling Green, Norma Grotjan, 24918 King Hill Rd., Dalton 65246  
 Brunswick, Paul Manson, 22848 Hwy. 24, Brunswick 65236  
 Brunswick, Kathy Manson, 22848 Hwy. 24, Brunswick 65236  
 Chariton, Regina Boss, 35341 Hwy. T, Glasgow 65254  
 Clark, Martin Cupp, 12359 Hwy. 5, Marceline 64658  
 Clark, Rachael Gooch, 13611 Hwy. ZZ, Marceline 64658  
 Cockrell, James Fitzgerald, 18518 Hwy. 129, Salisbury 65281  
 Cockrell, Carla Fitzgerald, 18518 Hwy. 129, Salisbury 65281  
 Cunningham, Fred Carpenter, 10639 Hwy. YY, Sumner 64681  
 Cunningham, Sherene Carpenter, 10639 Hwy. YY, Sumner 64681  
 Keytesville, Brian Gebhardt, 29771 Hwy. VV, Keytesville 65261  
 Keytesville, Rhonda Bennett, 206 N. JFK Ave., Keytesville 65261  
 Musselfork, Robert Seyler, 17308 Hwy. 5, Marceline 64658

Musselfork, Deb Seyler, 17308 Hwy. 5, Marceline 64658  
 Salisbury, Evan Emmerich, 505 W. Second St., Salisbury 65281  
 Salisbury, Samantha Meyer, 26886 Lee Ln., Salisbury 65281  
 Salt Creek, Harry Holderieath, 25572 Hwy. C, Mendon 64660  
 Salt Creek, Hilda Saylor, 21205 Rodeo Ave., Mendon 64660  
 Triplett, Matt Reichert, 25589 Ft. Orleans Ave., Brunswick 65236  
 Triplett, Tina Reichert, 25589 Ft. Orleans Ave., Brunswick 65236  
 Yellow Creek, Garry Belt, 24470 Hwy. E, Rothville 64676

## Christian County

Benton  
 West, Matthew Smith, 3500 Johns Ford Rd., Rogersville 65742  
 Ginny Wade, 1970 Spring Hill Rd., Sparta 65753  
 Bruner, Terry Bumgarner, 130 Johns Ln., Sparta 65753  
 Bruner, Cathryn Bumgarner, 130 Johns Ln., Sparta 65753  
 Cassidy, James Meadows, 510 Spyglass Ave., Nixa 65714  
 Cassidy, Cristy Meadows, 510 Spyglass Ave., Nixa 65714  
 Finley,  
 East, Steve Maples, PO Box 532, Ozark 65721  
 East, Julia Maples, PO Box 532, Ozark 65721  
 West, Dan Hill, 1304 11th St., Ozark 65721  
 West, Anette Meyer, 107 N. 37th St., Nixa 65721  
 Galloway  
 North, Mark Ray, 353 Montague Rd., Highlandville 63569  
 North, Kristina Ray, 353 Montague Rd., Highlandville 63569  
 South, John Armitage, 999 Joshua Tree Dr., Chestnutridge 65630  
 South, Jan Armitage, 999 Joshua Tree Dr., Chestnutridge 65630  
 Lincoln, Ken Hurlley, 229 Wild Horse Rd., Billings 65610  
 Lincoln, Julia Fry, 2714 Hidden Valley Rd., Nixa 65631  
 Linden, Ken Spangler, 376 Cypress Rd., Rogersville 65742  
 Linden, Christina (Darrell) Tonsing, 3031 Smyrna Rd., Ozark 65721  
 McCracken, George (Joyce) Burns, 252 Oak Knoll Rd., Sparta 65753  
 McCracken, Chris Snyder, N. Sundown Dr., Ozark 65721  
 North Linn, Walt Martens, 502 Cash Spring Rd., Ozark 65721  
 North Linn, Wanda Martens, 502 Cash Spring Rd., Ozark 65721  
 Northview, William McCoy, 606 N. Montclair Way, Nixa 65714  
 Northview, Michelle Atkinson, 101 E. Donna St., Nixa 65714  
 Polk, Les (Paulette) Overall, 2096 Terrill Creek Rd., Billings 65610  
 Polk, Carolyn (Darryl) Sipes, PO Box 324, Billings 65610  
 Riverside, Charles Branch, 1506 E. Bingham, Ozark 65721  
 Riverside, Karen Branch, 1506 E. Bingham, Ozark 65721  
 Rosedale, Jim Bowen, 1036 W. Rosedale Rd., Nixa 65714  
 Rosedale, Daphne Brown, 713 S. Aurora Ct., Nixa 65714  
 Sparta, Dale Roller, 273 Payne Dr., Sparta 65753  
 Sparta, Cathy Roller, 273 Payne Dr., Sparta 65753  
 Union Chapel, Thom Taylor, 208 Lorene St., Nixa 65714  
 Union Chapel, Pat Hackett, 699 N. Zion Way, Nixa 65714

## Clark County

*Chair*, Henry Dienst, 28771 CR 309, Kahoka 63445  
*Vice chair*, Julie Kattelman, 20585 CR 254, Kahoka 63445  
*Secretary*, Charles Kerner, 289 Garfield, Kahoka 63445  
*Treasurer*, Kim Schantz, 289 Garfield, Kahoka 63445  
 Clay, Henry Dienst, 28771 CR 309, Kahoka 63445  
 Lincoln, Julie Kattelman, 20585 CR 254, Kahoka 63445  
 Lincoln, Kim Schantz, 289 Garfield, Kahoka 63445  
 Union, Charles Kerner, 289 Garfield, Kahoka 63445

## Clay County

*Chair*, Benjamin Wierzbcki, 113 Delores St., Excelsior Springs 64024  
*Vice chair*, Sarah Olson, 1233 Westboro Cir., Liberty 64068  
*Secretary*, Meghan Thompson  
*Treasurer*, Stefan Smith, 13810 Petty Rd., Kearney 64060  
 Clay  
 12-4, Christopher Micelli, 11023 N. Wyandotte St., Kansas City 64155  
 12-4, Anna Micelli, 11023 N. Wyandotte St., Kansas City 64155  
 12-5, Ed Labarr, 914 Englewood Dr., Kearney 64060  
 14-1, Tom Brown, 1306 NW 47th St., Kansas City 64116  
 14-1, Amy Corlew, 5317 N. Pennsylvania St., Kansas City 64118  
 15-2, Michael Ebenroth, 3208 NE 68th Terr., Gladstone 64119  
 15-3, Jerry Nolte, 1304 NE Shady Lane Dr., Gladstone 64118  
 15-4, Tony Tetzlaff, 5730 N. Tracy, Gladstone 64118  
 15-4, Jeana Tetzlaff, 5730 N. Tracy, Gladstone 64118  
 15-5, Gary Smedile, 4417 N. Jefferson St., Gladstone 64116  
 15-5, Pat Corlew, 5017 N. Jefferson St., Gladstone 64118  
 16-1, Kevin McEvoy, 1409 NE 102nd Terr., Kansas City 64155  
 16-1, Lydia McEvoy, 1409 NE 102nd Terr., Kansas City 64155  
 16-3, Doris Muck, 1641 NE 78th Terr., Kansas City 64119  
 16-4, Joseph Hoflander, 9609 N. Home Ave., Kansas City 64157  
 16-5, Steve Conway, 8935 N. Mersington Ave., Kansas City 64156  
 16-5, Heather Conway, 8935 N. Mersington Ave., Kansas City 64156  
 17-1, Mary Hill, 1354 Wilbrin Dr., Liberty 64068  
 17-1, Zach Thompson, 506 Moss Ave., Liberty 64068  
 17-2, Nick King, 1937 Current St., Liberty 64068  
 17-3, Sarah Olson, 1233 Westboro Cir., Liberty 64068  
 17-4, Pamela Evans, 8106 NE 53rd St., Kansas City 64119  
 17-4, Paul J. Evans, 8106 NE 53rd St., Kansas City 64119  
 18-1, Beverly Sims, 4242 N. Grand Ave., Kansas City 64116  
 18-3, Tom Salisbury, 4105 NE 58th Terr., Kansas City 64119  
 18-3, Karen Salisbury, 4105 NE 58th Terr., Kansas City 64119  
 38-1, Stefan Smith, 13810 Petty Rd., Kearney 64060  
 38-1, Lindsay Lambing, 820 Meadowbrook Dr., Kearney 64060  
 38-2, Vicki Dunning, 992 Ellis, Liberty 64068

38-3, Matt Rose, 1122 Blue Bird Ln., Liberty 64068  
 38-4, Brad Fisher, 19616 NE 102nd St., Liberty 64068  
 38-5, Benjamin Wierzbcki, 113 Delores St., Excelsior  
 Springs 64024

## Clinton County

*Chair*, Dan Snodgrass, 3491 SE Powell Rd., Lathrop 64465  
*Vice chair*, Jan Shrewsbury, 400 South St., Lathrop 64465  
*Secretary*, Michael Adair, PO Box 67, Turney 64493  
*Treasurer*, Vickie Kilgore, 5425 SW County Line Rd.,  
 Trimble 64491

## Cole County

*Chair*, Penelope Z. Quigg, 612A Blair Dr., Jefferson City  
 65109  
*Vice chair*, Ron Fitzwater, 916 Nob Hill Rd., Jefferson City  
 65109  
*Secretary*, Bonnie Linhardt, 7408 Scrivner Rd., Jefferson  
 City 65109  
*Treasurer*, Jeff Ahlers, 2024 Scenic Dr., Jefferson City  
 65109  
 Clark, Todd Linhardt, 7408 Scrivner Rd., Jefferson City  
 65109  
 Clark, Bonnie Linhardt, 7408 Scrivner Rd., Jefferson City  
 65109

### Cole

Ward 1, Jeff Ahlers, 2024 Scenic Dr., Jefferson City  
 65101  
 Ward 1, Lana Oney, 242 Cherokee Dr., Jefferson City  
 65101  
 Ward 2, Mark Rehagen, 1104 Swifts Hwy., Jefferson  
 City 65109  
 Ward 2, Carolyn McDowell, 1222 Carter St., Jefferson  
 City 65109  
 Ward 3, Doug Thomas, 3444 Hobbs Ln., Jefferson City  
 65109  
 Ward 3, Pat Thomas, 3444 Hobbs Ln., Jefferson City  
 65109  
 Ward 4, Ron Fitzwater, 916 Nob Hill Rd., Jefferson  
 City 65109  
 Ward 4, Penelope Z. Quigg, 612A Blair Dr., Jefferson  
 City 65109  
 Ward 5, Robert Davis, 1508 Green Berry Rd., Jefferson  
 City 65101  
 Ward 5, Lisa Schlotz, 2319 Green Meadow Dr.,  
 Jefferson City 65101  
 Jefferson, Greg Rollins, 5400 Foxfire Ln., Lohman 65053  
 Jefferson, Lora Tipton, 1500 Schumate Chapel Rd.,  
 Jefferson City 65109  
 Liberty, Ralph G. Jobe III, 5208 Gesina Dr., Jefferson City  
 65101  
 Liberty, Wanda F. Roam, 6814 Rte. M, Jefferson City 65101  
 Marion, Mark Schepers, 7223 Henwick Ln., Jefferson City  
 65109  
 Marion, Katherine L. Peerson, 820 Lazy Brook Ln.,  
 Jefferson City 65109  
 Moreau, Richard Cardwell, 5114 Rte. D, Russellville  
 65074  
 Moreau, June Cardwell, 5114 Rte. D, Russellville 65074

## Cooper County

*Chair*, Gary L. Harris, 13267 B Hwy., Boonville 65233  
*Vice chair*, Terry Booker, 12387 Hwy. 135, Pilot Grove  
 65068  
*Secretary*, Billie Litton, 19251 CC Hwy., Bunceton 65237

*Treasurer*, Stephanie Young, 13308 U Hwy., Boonville  
 65233  
 Boonville, Paul Davis, 19367 Hwy. 98, Boonville 65233  
 Clarks Fork, Gary L. Harris, 13267 B Hwy., Boonville  
 65233  
 Lamine, Ted Smith, 8205 White Oak Rd., Blackwater  
 65322  
 Lebanon, Robert Thomas, 6749 Roberts Dr., Bunceton  
 65237  
 Lebanon, Judy Simmons, 7095 Washington Rd., Otterville  
 65348  
 Moniteau  
 North, Eddie Brickner, 19671 J Hwy., Bunceton 65237  
 Palestine, Larry Grissum, 14316 F Hwy., Boonville 65233  
 Palestine, Linda Grissum, 14316 F Hwy., Boonville 65233  
 Pilot Grove, James L. Schuster, 14200 Hwy. 135, Pilot  
 Grove 65276  
 Pilot Grove, Terry Booker, 12387 Hwy. 135, Pilot Grove  
 65276  
 Prairie Home, Dennis Schilb, 27108 EE Hwy., Prairie  
 Home 65068  
 Prairie Home, Jeanne Lachner, 206 Carey St., Prairie  
 Home 65068  
 Saline, Kent Friedrich, 26034 Big Lick Rd., Prairie Home  
 65068

## Crawford County

*Chair*, Darin Layman, 38 Nighland Dr., Cuba 65456  
*Vice chair*, Kim Cook, 446 E. Hwy. 8, Steelville 65565  
*Secretary*, Kris Crews, 108 W. Main, Steelville 65565  
*Treasurer*, Patricia Elders, 10863 Hwy. 19, Cuba 65453  
 Benton, Darin Layman, 38 Nighland Dr., Cuba 65456  
 Benton, Catherine Lange, PO Box 88, Cuba 65453  
 Boone, Kenneth Crowder, 190 Hwy. WW, Sullivan, 63080  
 Courtois, Kim Cook, 446 E. Hwy. 8, Steelville 65565  
 Knobview, Leo Branson, 171 Branson Rd., Cuba 65453,  
 Knobview, Diane Branson, 171 Branson Rd., Cuba 65453,  
 Liberty, Barry West  
 Liberty, Kathy West  
 Meramec, John Taylor, 140 Farr View Dr., Steelville 65565,  
 Meramec, Patricia Elders, 10863 Hwy. 19, Cuba 65453  
 Osage, John Moore, PO Box 201, Davisville 65456

## Dade County

*Chair*, Wendell Wycuff, 1157 E. Dade 141, Ash Grove  
 65604  
*Vice chair*, Lorri Wycuff, 1157 E. Dade 141, Ash Grove  
 65604  
*Secretary*, Dallas Maxwell, 61 S. Dade 191, Everton  
 65646  
*Treasurer*, Tammy Banta  
 Cedar, Charles Miller  
 Cedar, Deanna Miller  
 Center, Gary Banta, Greenfield 65661  
 Center, Tammy Banta, Greenfield 65661  
 Earnest, Afton McGuire, 509 N. Dade 85, Lockwood  
 65682  
 Earnest, Kim McGuire, 509 N. Dade 85, Lockwood 65682  
 Grant, Ivan Davis, 1152 W. Dade 152, Golden City 64748  
 Grant, Dorothy Davis, 1152 W. Dade 152, Golden City  
 64748  
 Lockwood, Thomas Frickenschmidt, 632 W. Dade 122,  
 Lockwood 65682  
 Marion, Jerry Schnelle, 613 Rte. VV, Golden City 64748  
 Marion, Tina Schnelle, 613 Rte. VV, Golden City 64748

Morgan  
 North, Crystal M. Proctor, 716 N. Dade 231, Aldrich 65601  
 North, Ransom Proctor, 716 N. Dade 231, Aldrich 65601  
 South, Ray Getman, Dadeville 65635  
 North, Max Huffman, Greenfield 65661  
 North, Melinda Wright, Arcola 65603  
 Pilgrim, Rick Jones, 365 E. Dade 162, Everton 65646  
 Polk, Dallas Maxwell, 61 S. Dade 191, Everton 65646  
 Polk, Angie Maxwell, 61 S. Dade 191, Everton 65646  
 Rock Prairie, Wendell Wycuff, 1157 E. Dade 186, Ash Grove 65604  
 Rock Prairie, Lorri Wycuff, 1157 E. Dade 186, Ash Grove 65604  
 Sac, Jackie Montgomery, 832 N. Dade 177, Dadeville 65635  
 Sac, Bob Jackson, Greenfield 65661  
 Smith, Lisa West, 463 S. Dade 103 S., Greenfield 65752  
 Smith, Wayne West, 463 S. Dade 103 S., Greenfield 65752  
 South, Randy Daniel, PO Box 132, Greenfield 65661  
 South, Jolene Daniel, PO Box 132, Greenfield 65661  
 Washington, Steve Richter, S. Greenfield 65752  
 Washington, Norene Richter, S. Greenfield 65752

## Davies County

*Chair*, Robert Mazur, 33954 105th St., Cameron 64429  
*Vice chair*, Larry Adams Jr., 27722 Shady Rd., Jamesport 64648  
 Colfax, Robert Mazur, 33954 105th St., Cameron 64429  
 Colfax, Tammy Mazur, 33954 105th St., Cameron 64429  
 Grand River, David Michael, 27845 Lilac Ave., Gallatin 64640  
 Grand River, Kayla Michael, 27845 Lilac Ave., Gallatin 64640  
 Jackson, Larry Adams Jr., 27722 Shady Rd., Jamesport 64648  
 Jackson, Amber Adams., 27722 Shady Rd., Jamesport 64648  
 Jefferson, Wayne Uthe, 24681 US Hwy. 69, Altamont 64620  
 Jefferson, Barbara Uthe, 24681 US Hwy. 69, Altamont 64620  
 Salem, Ronetta Burton, 14614 Hwy. 13, Pattonsburg 64670  
 Union, Joe Griffin, PO Box 71, Gallatin 64640  
 Union, Lucille Dickinson, 810 W. Ogden St., Gallatin 64640  
 Washington, Betty Harmison, 26324 Flint Ave., Jameson 64647  
 Washington, Gary Harmison, 26324 Flint Ave., Jameson 64647

## De Kalb County

Adams, Kenneth Bray, 3545 SE Harris Rd., Cameron 64429  
 Adams, Margaret Bray, 3545 SE Harris Rd., Cameron 64429  
 Camden, Ronald Crider, 506 Macadee, Maysville 64469  
 Camden, Dixie Crider, 506 Macadee, Maysville 64469  
 Dallas, Raymond Sweiger, 6958 NE State Rte. E, Weatherby 64497  
 Dallas, Judith Sweiger, 6958 NE State Rte. E, Weatherby 64497  
 Grand River, Kirby Stuedle, 314 E. 14th St., Cameron 64429

Grand River, Doug Schmitz, 7484 SE Frost Rd., Cameron 64429  
 Grant, Gayle Vessar, 4320 NW Maple Rd., Maysville 64469  
 Grant, Juanita Vessar, 4320 NW Maple Rd., Maysville 64469  
 Polk, Jacob Carlson, 7235 NW Gospel Rd., Amity 64422  
 Polk, Petrea Carlson, 7235 NW Gospel Rd., Amity 64422  
 Sherman, Joe Kagay, 5722 W. Hwy. 6, Amity 64422  
 Sherman, Joyce Kagay, 5722 W. Hwy. 6, Amity 64422  
 Washington, Kyle White, 6380 SW Hwy. 6, Clarksdale 64430  
 Washington, Dawn Sellars, 111 W. Fourth St., Stewartsville 64490

## Dent County

*Chair*, Mike Homeyer, 702 N. Warfel St., Salem 65560  
*Vice chair*, Sarah Loughridge, PO Box 1354, Salem 65560  
*Secretary*, Andrew Curley, PO Box 580, Salem 65560  
*Treasurer*, Mary Beth Cook, 1762 CR 4160, Salem 65560  
 Linn, Neil Ritsch, 11133 Hwy. B, Bunker 65629  
 Linn, Lynn Ritsch, 11133 Hwy. B, Bunker 65629  
 Short Bend, Evelyn Shook, 493 CR 4050, Salem 65560  
 Short Bend, Ralph Shook, 493 CR 4050, Salem 65560  
 Spring Creek  
 East, Mike Homeyer, 702 N. Warfel St., Salem 65560  
 East, Jamie Homeyer, 702 N. Warfel St., Salem 65560  
 West, Sarah Loughridge, PO Box 1354, Salem 65560  
 West, Will Loughridge, PO Box 1354, Salem 65560  
 Watkins, James Karnes, 177 CR 2110, Lacombe 65401  
 Watkins, Joyce Karnes, 177 CR 2110, Lacombe 65401

## Douglas County

*Chair*, Dennis Uhles, Rte. 6, Box 6753, Ava 65608  
*Vice chair*, Christina Daily, Rte. 72, Box 224, Norwood 64717  
*Secretary*, Wilda Watterson, Rte. 62, Box 59, Mansfield 65704  
*Treasurer*, Keith Moore, PO Box 243, Ava 65608  
 Benton, Dennis Uhles, Rte. 6, Box 9753, Ava 65608  
 Benton, Barbara Uhles, Rte. 6, Box 9753, Ava 65608  
 Boone, Jack Charchol, PO Box 1296, Ava 65608  
 Boone, Peggy Charchol, PO Box 1296, Ava 65608  
 Campbell, James Hathcock, Rte. 3, Box 241-A, Ava 65608  
 Cass, Christina Daily, RR 72, Box 224, Norwood 65717  
 Champion, Doug Hutchison, RR 72, Box 270, Norwood 65717  
 Champion, Patricia Smith, RR 72, Box 266, Norwood 65717  
 Clay, Donald Potter, RR 71, Box 48, Norwood 65717  
 Clay, Portia Potter, RR 71, Box 48, Norwood 65717  
 Findley, Ross McElvain, PO Box 71, Ava 65608  
 Findley, Beth McElvain, PO Box 71, Ava 65608  
 Miller, Bob Watterson, Rte. 62, Box 59, Mansfield 65704  
 Miller, Wilda Watterson, Rte. 62, Box 59, Mansfield 65704

## Dunklin County

*Chair*, Tammy Gibson, PO Box 759, Senath 63876  
*Secretary*, Nolan Glover, 3500 Morgan Dr., Kennett 63857  
*Treasurer*, Susan Abmeyer, 13599 State Hwy. P, Senath 63876  
 Clay, Laura Ford, 64 CR 645, Arbyrd 63821  
 Cotton Hill, Richard Lamunion, 1210 Benton, Malden 63863  
 Independence, Nolan Glover, 3500 Morgan Dr., Kennett 63857

Independence, Connie Green, 909 Henderson, Kennett 63857  
 Salem, Tammy Gibson, PO Box 759, Senath 63876  
 Salem, Sean Droke, 12024 CR 562, Senath 63876  
 Union, Ron Huber, PO Box 132, Campbell 63933

## Franklin County

*Chair*, Trish Mitchell, 821 W. Fifth St., Washington 63090  
*Vice chair*, Dennis Hartmann, 598 Wing Dr., St. Clair 63077  
*Secretary*, Sue Hellebusch, 143 Country Ridge Ln., Washington 63090  
*Treasurer*, Zach Curtman, 517 W. Union St., Pacific 63069  
 Boles, Tim Millerick, 956 St. Mary's Rd., Villa Ridge 63089  
 Boles, Sue Luedde, 518 Hwy. M, Villa Ridge 63089  
 Boone, Joseph Starr, 2964 Hwy. H, Sullivan 63080  
 Boone, Christie Starr, 2964 Hwy. H, Sullivan 63080  
 Calvey, Peter Kelly, 4431 S. Shore Dr., Catawissa 63015  
 Calvey, Robbie Brouk, 1073 Cedar Gulch, Robertsville 63072  
 Central, Dennis Hartmann, 598 Wing Dr., St. Clair 63077  
 Central, Wendy Hartmann, 598 Wing Dr., St. Clair 63077  
 Lyon, Don Brueggemann, 4723 Hwy. 185, New Haven 63068  
 Lyon, Kathie Zuroweste, 2814 Hwy. C, New Haven 63068  
 Prairie, Derek Sentinella, 650 Viken Dr., Lonedell 63060  
 St. Johns, Sue Hellebusch, 143 Country Ridge Ln., Washington 63090  
 Sullivan  
 Ward 2, Sandra K. Davidson, 542 Manion St., Sullivan 63080  
 Union, Tom Heitzmann, 895 Coyote Ridge Rd., Beaufort 63013  
 Union, Pam Heitzmann, 895 Coyote Ridge Rd., Beaufort 63013  
 Union  
 Ward 3, Susan Ida Luedde, 403 E. State St., Union 63084  
 Washington  
 Ward 1, Joy Gerstein, 820 Camp St., Washington 63090  
 Ward 2, John D. Scarborough, 25 Whispering Oaks Dr., Washington 63090  
 Ward 4, Mark Mitchell, 821 W. Fifth St., Washington 63090  
 Ward 4, Trish Mitchell, 821 W. Fifth St., Washington 63090

## Gasconade County

*Chair*, Ron Hardecke, 3944 Blocks Branch Rd., Owensville 65066  
*Vice chair*, Sharon Fennewald, 1994 Hwy. NN, Hermann 65041  
*Secretary*, Chery Fricke, 2361 Bunkline Dr., Hermann 65041  
*Treasurer*, Charlene Klein, 2275 Hwy. K, Hermann 65041  
 Boeuf, Brad Fricke, 2361 Bunkline Dr., Hermann 65041  
 Boeuf, Sharon Fennewald, 1994 Hwy. NN, Hermann 65041  
 Boulware, Charlene Klein, 2275 Hwy. K, Hermann 65041  
 Bourbois, Clark Glaser, 4370 Glaser Hollow Rd., Bland 65014  
 Bourbois, Karen Glaser, 4370 Glaser Hollow Rd., Bland 65014  
 Brush Creek, Ron Hardecke, 3944 Blocks Branch Rd., Owensville 65066

Brush Creek, Krista Hardecke, 3944 Blocks Branch Rd., Owensville 65066  
 Canaan, Robert Muchany, 1986 Hwy. 28, Owensville 65066  
 Canaan, Carol Keller, PO Box 201, Owensville 65066  
 Clay, Jim Leimkuehler, 1643 Jett Rd., Owensville 65066  
 Clay, Jane Leimkuehler, 1643 Jett Rd., Owensville 65066  
 Roark, Bill Henry, 100 Park Ave., Herman 65401  
 Roark, Lori Henry, 100 Park Ave., Herman 65401  
 Third Creek, Charlie Rademacher, 1470 Hwy. Y, Owensville 65066  
 Third Creek, Marilyn Rademacher, 1470 Hwy. Y, Owensville 65066

## Greene County

*Chair*, Danette Proctor, 3802 W. Riverbend Ln., Springfield 65803  
 Battlefield, Marc Cerce, 4226 W. Seirra St., Battlefield 65619  
 Battlefield, Shirley Kendall, 3206 W. Grayrock, Springfield 65810  
 Brookline, Dan Conklin, 5850 S. Farm Rd. 101, Republic 65738  
 Brookline, Patsy Wilcox, 2699 E. Clearview, Republic 65738  
 Campbell  
 2nd, Ann Compton, 4427 W. Sunshine, Springfield 65807  
 2nd, Royce Reding, 1459 S. Miller, Springfield 65802  
 2nd North, Dennis Hobbs, 1841 E. Stoneridge Dr., Springfield 65803  
 3rd North, Clate Baker, 4152 N. Farm Rd. 103, Springfield 65803  
 Center  
 1st, Ron Mark, 1567 N. Farm Rd. 97, Springfield 65802  
 1st, Phyllis Mark, 1567 N. Farm Rd. 97, Springfield 65802  
 3rd, Steve Lampley, 14607 W. Farm Rd. 124, Ash Grove 65604  
 3rd, Kathy Lampley, 14607 W. Farm Rd. 124, Ash Grove 65604  
 Cherokee, Scott Magill, 4650 S. Hampton, Springfield 65810  
 Cherokee, Jan Murphy, 5601 S. Kimbrough, Springfield 65810  
 Clay, Coby Cullins, 4302 E. Misty Woods, Springfield 65809  
 Clay, Cindy Stein, 4140 E. Gastonbury, Springfield 65809  
 Franklin  
 1st, Levi Mitchell, 8050 N. Farm Rd. 189, Fair Grove 65648  
 2nd, Bill Owen, 5115 N. Farm Rd. 185, Springfield 65803  
 2nd, Lisa Loftis, 4364 N. Shirley, Springfield 65803  
 Jackson  
 1st, Dennis Frame, 233 W. Saddle Club Rd., Fair Grove 65648  
 1st, Susan Frame, 233 W. Saddle Club Rd., Fair Grove 65648  
 Murray, Larry Ellis, 7615 W. Farm Rd., 68, Willard 65781  
 Murray, Sandy Ellis, 7615 W. Farm Rd., 68, Willard 65781  
 Pond Creek, Marvin Roll, 2349 S. Farm Rd. 69, Republic 65738  
 Pond Creek, Anita Roll, 2349 S. Farm Rd. 69, Republic 65738  
 Republic  
 East, Jane Cox, 318 E. Elm, Republic 65738

North, Michael Tull, 717 N. Hillside, Republic 65738  
 North, Renee Tull, 717 N. Hillside, Republic 65738  
 Robberson  
 2nd, Darrell Proctor, 3802 W. Riverbend Ln.,  
 Springfield 65803  
 2nd, Danette Proctor, 3802 W. Riverbend Ln.,  
 Springfield 65803  
 Taylor, George Mitchell, PO Box 76, Springfield 65809  
 Taylor, Georgene Tilton, 6348 E. Ridgeline, Springfield  
 65809  
 Springfield  
 Ward 5, Jim Semple, 1150 S. Main, Springfield 65807  
 Ward 5, Sue Semple, 1150 S. Main, Springfield 65807  
 Ward 12, Nancy Lewis, 621 S. Grandview, Springfield  
 65802  
 Ward 27, Randy Wimmer, 2722 N. Oakland,  
 Springfield 65803  
 Ward 29, Billy Jung, 3339 N. East Ave., Springfield  
 65803  
 Ward 29, Ramona Jung, 3339 N. East Ave., Springfield  
 65803  
 Ward 30, Mark Maynard, 1504 E. Pythian, Springfield  
 65803  
 Ward 30, Anna Mobley, 3528 E. Sheffield Way,  
 Springfield 65802  
 Ward 31, Teddy Fleck, 231 S. Burton, Springfield  
 65802  
 Ward 31, Thelma Neff, 802 N. Fairfax, Springfield  
 65802  
 Ward 32, Bob Mace, 2929 S. Brentmoor, Springfield  
 65804  
 Ward 32, Brooke Hobbs, 1954 E. Cambridge,  
 Springfield 65807  
 Ward 34, David Schultz, 2560 S. Ferguson, Springfield  
 65807  
 Ward 34, Helen Schultz, 2560 S. Ferguson, Springfield  
 65807  
 Ward 35, Rick Kessinger, 326 S. Troy, Springfield  
 65802  
 Ward 35, Jane Kessinger, 326 S. Troy, Springfield  
 65802  
 Ward 36, Phoebe Quinn, 4615 W. Willard Rd.,  
 Springfield 65803  
 Ward 39, Dan Imhof, 4954 S. Bellhurst, Springfield  
 65804  
 Ward 39, Melanie Bach, 3734 S. Elmview Ave.,  
 Springfield 65804  
 Ward 40, David Eslick, 3311 S. Elmira, Springfield  
 65807  
 Ward 40, Nancy Eslick, 3311 S. Elmira, Springfield  
 65807  
 Ward 41, LoVene Claypole, 1351 E. Walnut Lawn,  
 Springfield 65804  
 Ward 42, Jane Hood, 1121 W. Shawnee, Springfield  
 65810  
 Ward 45, Kathy Bumgarner, 2369 S. Oak Grove,  
 Springfield 65804  
 Washington, Don Shawley, 4106 S. Tipperary St.,  
 Rogersville 65742  
 Washington, Malissa Shawley, 4106 S. Tipperary St.,  
 Rogersville 65742  
 Wilson, Paul Sherman, 1772 W. Farm Rd. 186, Springfield  
 65810  
 Wilson, Dee Kugler, 2316 W. Alta, Springfield 65810

## Grundy County

*Chair*, Gary Joe Brinser, 265, NE Hwy. Y, Trenton, 64683  
*Vice chair*, Becky McDonald, 410 NE Hwy. J, Galt 64641

*Secretary*, Jill Eaton, 22 NE Hwy. N, Trenton 64683  
*Treasurer*, L.D. Gibson, 1124 NE Hwy. NN, Spickard  
 64679  
 Harrison, Philip Thomas, 460 NW 40th St., Trenton 64683  
 Harrison, Carol Thomas, 460 NW 40th St., Trenton 64683  
 Jackson, David Meservey, 134 SE, 61st St., Trenton 64683  
 Jackson, Marcy Meservey, 134 SE, 61st St., Trenton 64683  
 Liberty, Dennis McDonald, 410 NE Hwy. J, Galt 64641  
 Liberty, Becky McDonald, 410 NE Hwy. J, Galt 64641  
 Lincoln, Matt Gibson, 378 N. Hwy. 65, Trenton 64683  
 Madison, Robert Kincade, 455 W. Hwy. 6, Trenton 64683  
 Madison, Alida M. Kincade, 455 W. Hwy. 6, Trenton  
 64683  
 Myers, L.D. Gibson, 1124 NE Hwy. NN, Spickard 64679  
 Myers, Sara Gibson, 1124 NE Hwy. NN, Spickard 64679  
 Trenton  
 Ward 1, Eric Hoffman, 139 S. Main St., Trenton 64683  
 Ward 1, Barbara Cox, 410 Pleasant View, Trenton  
 64683  
 Ward 2, Gary Beverlin, 1708 Tower St., Trenton 64683  
 Ward 2, Debbie Beverlin, 1708 Tower St., Trenton  
 64683  
 Ward 3, Joe Brinser, 265 NE Hwy. Y, Trenton 64683  
 Ward 3, Barbara Harris, 295 NE 38th Ave., Trenton  
 64683  
 Ward 4, Jill Eaton, 22 NE Hwy. N, Trenton 64683  
 Wilson, Donald L. Reeter, 630 SE 72nd Ave., Laredo  
 64652  
 Wilson, Nora Reeter, 630 SE 72nd Ave., Laredo 64652

## Harrison County

*Chair*, Rick Smith, 16588 W. 310th St., Bethany 64424  
*Vice chair*, Cathy Smith, 16588 W. 310th St., Bethany  
 64424  
*Secretary*, Jim Holcomb, 39708 E. 210th Ave., Pattonsburg  
 64670  
*Treasurer*, Jane Fordyce, 25276 E. 320th St., Bethany  
 64424  
 Adams, Laura Klindt, 36579 E. 250th Ave., Bethany 64424  
 Adams, Michael Klindt, 36579 E. 250th Ave., Bethany  
 64424  
 Bethany, Josh Eckerson, 1111 Barbara St., Bethany 64424  
 Bethany, Jackie Deskins, 1403 Miller St., Bethany 64424  
 Butler, Barbara Gates, 35359 W. State Hwy. BB, Bethany  
 64424  
 Cypress, Jim Holcomb, 39708 E. 210th Ave., Pattonsburg  
 64670  
 Cypress, Barbara Holcomb, 39708 E. 210th Ave.,  
 Pattonsburg 64670  
 Grant, Bill Thomas, 809 Locust St., Ridgeway 64481  
 Grant, Virginia Thomas, 809 Locust St., Ridgeway 64481  
 Madison, Ed Kellner, 17284 E. 345th Ave., Cainsville  
 64632  
 Madison, Louise Kellner, 17284 E. 345th Ave., Cainsville  
 64632  
 Sherman, John Fordyce, 25276 E. 320th St., Bethany  
 64424  
 Sherman, Stefani Fordyce, 25276 E. 320th St., Bethany  
 64424  
 Sugar Creek, Carl McDaniel, 118 Fisher Ave., Gilman City  
 64642  
 Sugar Creek, Sandra McDaniel, 118 Fisher Ave., Gilman  
 City 64642  
 Union, Lila Craig, 18048 W. State Hwy. W, Eagleville  
 64442  
 White Oak, Rick Smith, 16588 W. 310th St., Bethany  
 64424

White Oak, Cathy Smith, 16588 W. 310th St., Bethany 64424

## Hickory County

*Chair*, Nancy Johnson, HCR 1, Box 40J, Hermitage 65668  
*Vice chair*, Carl Bailey, 21860 State Hwy. 64, Hermitage 65668

*Secretary*, Larry Wilson, 20399 Hwy. O, Flemington 65650  
*Treasurer*, Karen Nelson, Rte. 71, Box 2325, Urbana 65767

Center, Carl Bailey, 21860 State Hwy. 64, Hermitage 65668

Green, James Nelson, Rte. 71, Box 2325, Urbana 65767  
Green, Karen Nelson, Rte. 71, Box 2325, Urbana 65767

Hermitage, Nancy Johnson, HCR 1, Box 40J, Hermitage 65668

Robert Sawyer, 21985 Hickory Nut, Wheatland 65779

Jordan, James Mackie, Rte. 91, Box 1550, Cross Timbers 65634

Jordan, Peggy Mackie, Rte. 91, Box 1550, Cross Timbers 65634

Stark, Keith Glor, Rte. 71, Box 830, Urbana 65767

Stark, Mary Glor, Rte. 71, Box 830, Urbana 65767

Tyler, Larry Wilson, 20399 Hwy. O, Flemington 65650

Tyler, Linda Wilson, 20399 Hwy. O, Flemington 65650

Weaubleau, Stan McCoy, 25003 Hwy. O, Flemington 65650

Weaubleau, Karen McCoy, 25003 Hwy. O, Flemington 65650

Wheatland, Homer Jordan, 3881 County Road 217, Wheatland 64779

Wheatland, Amy Oestreich, Rte. 71, Box 2008, Wheatland 65779

## Holt County

*Chair*, Connie Gordon, 28233 Holt 280, Forest City 64451

*Vice chair*, Mick Derr, 32531 Holt 110, Maitland 64466

*Secretary*, Michael Freeman, 33862 Holt 250, Oregon 64437

*Treasurer*, Val Derr, 32531 Holt 110, Maitland 64466

Clay, Mick Derr, 32531 Holt 110, Maitland 64466

Clay, Val Derr, 32531 Holt 110, Maitland 64466

Forbes, Kenneth Jones, 30138 Vista Dr., Oregon 64473

Forbes, La Donna Jones, 30138 Vista Dr., Oregon 64473

Forest, Jerry Knewle, 205 S. Elm, Forest City 64451

Forest, Rebecca Cotton, 27233 Holt 270, Forest City 64451

Fortescue, Thomas Bullock, 224 W. Fields Shady Ridge, Fortescue 64437

Fortescue, Cathy Bullock, 224 W. Fields Shady Ridge, Fortescue 64437

Hickory, Richard White, 34807 Holt 240th Rd., Oregon 64473

Hickory, Angela White, 34807 Holt 240th Rd., Oregon 64473

Lewis, Aaron Luce, 29111 Hwy. 59, Oregon 64473

Lewis, Connie Gordon, 28233 Holt 280, Forest City 64451

Nodaway, Ronnie Stephenson, 34600 Holt 285, Oregon 64473

Nodaway, Debbie Mueller, 29533 Hwy. B, Oregon 64473

Union, Nancy Peters, 14069 Holt 120, Craig 64437

## Howard County

*Chair*, Cord Harper, 707 N. Church St., Fayette 65248

*Vice chair*, Kathryn Harper, 707 N. Church St., Fayette 65248

## Howell County

*Chair*, John Williams, 8400 CR 8930, West Plains 65775

*Vice chair*, Nancy Heavrin, 7661 CR 2660, Mtn. View 65548

*Secretary*, Tracy Brasier, 4759 Private Rd. 2326, Pomona 65789

*Treasurer*, Michael P. Hutchings, PO Box 1484, West Plains 65775

Benton, Mel Glines, 12042 CR 7690, Caulfield 65626

Benton, Charm Eagleman, 13952 State Rte. FF, Caulfield 65626

Dry Creek, Ray Fine, 5171 CR 1540, West Plains 65775

Dry Creek, Tracy Brasier, 4759 Private Rd. 2326, Pomona 65789

Goldsberry, Scott Frescoln, 7402 U.S. Hwy. 60, Mtn. View 65789

Goldsberry, Cheryl Frescoln, 7402 U.S. Hwy. 60, Mtn. View 65789

Howell, Ward Franz, 8938 CR 9090, West Plains 65775

Howell, Judy Von Allmen, 2811 Paula Dr., West Plains 65775

Hutton Valley, Lou Wehmer, 5104 CR 2660, Willow Springs 65793

South Fork, Roy Chapin, 5752 CR 9720, West Plains 65775

South Fork, Regina Eades, 11274 State Rte. JJ, West Plains 65775

Spring Creek, Jim Brassfield, 2578 CR 6420, West Plains 65775

Spring Creek, Lisa Brassfield, 2578 CR 6420, West Plains 65775

Willow Springs, Michael Hutchings, PO Box 1484, Willow Springs 65793

Willow Springs, Linda Spense, 3200 CR 5430, Willow Springs 65793

## Iron County

*Chair*, Tony Harbison, PO Box 385, Ironton 63650

*Vice chair*, Shanyn Nelson, 744 Hwy. O, Belleview 63623

*Secretary*, Jan Harbison, PO Box 385, Ironton 63650

*Treasurer*, Randy Matthiesen, PO Box 8, Arcadia 63621

Arcadia, Randy Matthiesen, PO Box 8, Arcadia 63621

Arcadia, Margie Matthiesen, PO Box 8, Arcadia 63621

Dent, Troy Myers, 25 Hickory, Viburnum 65566

Dent, Samantha Alcorn, 25 Hickory, Viburnum 65566

Iron, Joshua Campbell, 1005 Hwy. O, Belleview 63623

Iron, Shanyn Nelson, 744 Hwy. O, Belleview 63623

Kaolin, Daniel Robinson, 450 CR 50, Caledonia 63631

Kaolin, Pat Robinson, 450 CR 50, Caledonia 63631

Liberty, Tony Harbison, PO Box 385, Ironton 63650

Liberty, Jan Harbison, PO Box 385, Ironton 63650

Union, Tom Seematter, 104 School St., Annapolis 65620

Union, Beverly Casteel Seematter, 104 School St., Annapolis 65620

## Jackson County

*Chair*, Jennifer Finch, 407 Benton Blvd, Kansas City 64124

*Vice chair*, Josh Urness, 1406 Collins St., Kansas City 64127

*Secretary*, Antonia (Toni) Viens, 801 Dickinson Rd., Independence 64064

*Treasurer*, David Stackelhouse, 3504 NE Lacewood Ct., Lee's Summit 64064

Blue

Sub-District 2, Richard Vance, 801 Dickinson Rd., Independence 64050

Sub-District 3, Kress Cambers, 20301 E. 17th Terr. N, Independence 64056  
 Sub-District 4, Bruce W. Luedeman, 620 S. Main St., Independence 64050  
 Sub-District 4, Muriel Luedeman, 620 S. Main St., Independence 64050  
 Sub-District 6, Job Howen, 1527 E. Hayward Ave., Independence 64050  
 Sub-District 6, Terry Howen, 1527 E. Hayward Ave., Independence 64050  
 Sub-District 7, Rosie Baker, 4129 S. Grand Ave., Independence 64055  
 Sub-District 8, Rod Walsh, 3111 S. Arrowhead Ct., Independence 64057  
 Sub-District 8, Pat Walsh, 3111 S. Arrowhead Ct., Independence 64057  
 Brooking, Mary Jane VanBuskirk, 7812 Woodson Rd., Raytown 64138  
**Kansas City**  
 1, Jimmie Collier, 444 W. 12th St., Kansas City 64105  
 2, Micah Burns, 1106 Monroe Ave., Kansas City 64127  
 4, Mark Anthony Jones, 4029 Warwick Blvd., Kansas City 64111  
 4, Claudia S. Toomim, Ph.D., 1006 E. 33rd St., Kansas City 64109  
 5, Michael Santschi, 4237 Wyoming St., Kansas City 64111  
 6, Sally Miller, 835 W. 55th St., Kansas City 64113  
 8, Ralph Munyan, 6423 Wyandotte St., Kansas City 64113  
 9, Francesca Saxer, 7531 Walnut, Kansas City 64114  
 10, Matthew Dale Quinn, 9401 Jarboe St., Kansas City 64114  
 10, Mary Harkins Quinn, 9401 Jarboe St., Kansas City 64114  
 11, Richard Plackemeier, 310 S. Jackson, Kansas City 64124  
 11, Jennifer L. Finch, 407 Benton Blvd., Kansas City 64124  
 13, Josh Urness, 1406 Collins St., Kansas City 64127  
 15, David Martin, 5217 E. 28th St., Kansas City 64128  
 15, Karen I. Spalding, 3009 Ashland Ridge Rd., Kansas City 64129  
 16, Michael R. Smith, 7001 Blue Parkway, Kansas City 64129  
 17, David Jay, 6625 E. 66th St., Kansas City 64133  
 20, Nola Wood, 11301 Kensington Ave., Kansas City 64137  
 22, Gregory Mertes, 11912 Charlotte St., Kansas City 64146  
 22, Mary Mertes, 11912 Charlotte St., Kansas City 64146  
 23, Leonard Snow, 8401 E. 47th Terr., Kansas City 64129  
 23, Patti Hessler, 9515 E. 47th St., Kansas City 64133  
 24, William Galvin, 13450 E. Murkins Rd., Kansas City 64133  
 24, Teresa Galvin, 13450 E. Murkins Rd., Kansas City 64133  
 25, Galen Verhulst, 10512 Oakland Ave., Kansas City 64134  
 25, Dee Verhulst, 11200 Appplewood Dr., Kansas City 64134  
**Prairie**  
 Buford L. (Bunk) Farrington, 4600 NE Park Springs Ct., Lee's Summit 64064  
 David Stackelhouse, 3504 NE Lacewood Ct., Lee's Summit 64064

Dan Stacy, 1215 SW Hillcrest Dr., Blue Springs 64015  
 Connie Cierpoit, 214 NE Landings Cir., Lee's Summit 64064  
 Jacqueline K. (Jackie McEntire) Clark, 2308 SE Third St., Lee's Summit 64063  
 Sharon Stackelhouse, 3504 NE Lacewood Ct., Lee's Summit 64064  
**Sni-A-Bar**  
 Gary Dusenberg, 1608 NW Willow Brook Dr., Blue Springs 64015  
 Chris Lievsay, 201 NW Third St., Blue Springs 64014  
 W. Dale Russell, 912 NW Kabel, Blue Springs 64015  
 Ruth A. Pirch, 207 SW 21st St., Oak Grove 64075  
 Mary Potter, 2319 NE Third St., Blue Springs 64014  
 Barbie Todd, 3904 S. Outer Belt Rd., Oak Grove 64075  
 Van Buren, Don W. Cohoon, 23 C St., Lake Lotawana 64086  
 Van Buren, Leila Cohoon, 23 C St., Lake Lotawana 64086  
**Washington**  
 Robert (Jim) Dougan, 6724 E. 127th St., Grandview 64030  
 Ronald E. Hess, 13015 13th St., Grandview 64030  
 Ellen Dougan, 6724 E. 127th St., Grandview 64030  
 Jan Martinette, 6601 E. 129th St., Grandview 64030

**Jasper County**

*Chair*, Jimmy Morris, 1014 Wilson St., Webb City 64870  
*Vice chair*, Gwen Wadell, 300 N. Van Hoorebeke Rd., Joplin 64801  
*Treasurer*, Charlie Davis, 1624 Lakeview Dr., Webb City 64870  
 Alba, Nathan Moss, 19120 Locust Ln., Carthage 64836  
 Alba, Margaret Thompson, 19717 Lariat Ln., Alba 64830  
**Carl Junction**  
 2, Jim Shember, 124 Concord Ln., Carl Junction 64834  
 2, Carlene Shember, 124 Concord Ln., Carl Junction 64834  
 3, Robert Stokes, 112 Cedar Ln., Carl Junction 64834  
 3, Lynette Stokes, 112 Cedar Ln., Carl Junction 64834  
 4, Ethan Giertz, 213 Rocky Ln., Carl Junction 64834  
 4, Darlene Fairchilds, 7494 Quince Ln., Webb City 64870  
**Cartersville**  
 3, Alan Griffin, 1139 E. First, Cartersville 64835  
 3, Linda Ralston, 403 Hearthstone Dr., Joplin 64801  
**Carthage**  
 1, Connie Hoover, 1520 Grand Ave., Carthage 64836  
 3, Rande Kaiser, 1635 Liam, Carthage 64836  
 3, Brenda Kaiser, 1635 Liam, Carthage 64836  
 4, Jimmy Morris, 1014 Wilson St., Webb City 64870  
 4, Alan Snow, 1110 Euclid Blvd., Carthage 64836  
 4, Holly Snow, 1110 Euclid Blvd., Carthage 64836  
 Centennial, Bob Sonntag, 6652 County Ln. 96, Carthage 64836  
 Central City, David G. Summerlin, 5350 W. 20th St., Joplin 64804  
 Duenweg, Gwen Wadell, 300 N. Van Hoorebeke Rd., Joplin 64801  
**Jackson**  
 East, Lowell Lane, 4861 S. Garrison Ave., Carthage 64836  
 East, Laura Lane, 4861 S. Garrison Ave., Carthage 64836  
 West, Richard Volk, 18506 Apple Rd., Joplin 64804  
 West, Diane Volk, 18506 Apple Rd., Joplin 64804  
 Jasper, Dale Flenniken, 19347 CR 130, Jasper 64755



Jasper, Karalyle Flenniken, 19347 CR 130, Jasper 64755  
**Joplin**

- 1, Jim Morris, 716 Central, Joplin 64801
- 2, Terry Publow, 2114 Quincy St., Joplin 64801
- 2, Roxanne Publow, 2114 Quincy St., Joplin 64801
- 3, Dina Hensley, 1905 E. Whitney Way, Joplin 64801
- 8, Michael Woolston, 201 Morgan Dr., Joplin 64801
- 10, Russell Hight, 2414 W. Fourth, Joplin 64801
- 14, Gene Long, 1231 S. Porter Ave., Joplin 64801
- 15, Harvey Hutchinson, 4512 W. 27th Pl., Joplin 64804
- 16, Clyde Stalling, 1705 S. Porter Ave., Joplin 64804
- 16, Ginny Stalling, 1705 S. Porter Ave., Joplin 64804
- 22, Ivan Obert, 2927 S. Minnesota Ave., Joplin 64804
- 22, Jane Obert, 2927 S. Minnesota Ave., Joplin 64804
- 23, Mark Struck, 2009 E. 17th St., Joplin 64804

**Madison**

- North, Eli Bruton, 12240 State Hwy. 96, Carthage 64836
- North, Jane Bruton, 12240 State Hwy. 96, Carthage 64836
- South, Gene Morris, 7111 CR 110, Carthage 64836
- South, Joyce Morris, 7111 CR 110, Carthage 64836

**McDonald, Steven Smith, 12808 CR 60, Carthage 64836**  
**Oronogo**

- 1, Rene Jones, 756 N. Prairie Meadows Ln., Oronogo 64855
- 2, John F. Wilkins Jr., 807 N. Hwy. MM, Oronogo 64855
- 2, Kimberly Kuhns, 348 Sadie Ln., Webb City 64870

**Pine, Mike Moss, 19761 Oak Rd., Jasper 64755**

**Pine, Louise Ott, 15794 CR 200, Jasper 64755**

**Rex, Ray Schell, 4677 E. 24th, Joplin 64804**

**Rex, Kay Schell, 4677 E. 24th, Joplin 64804**

**Sarcoxie**

- 1, Racine Palmer, 2356 CR 15, Sarcoxie 64862
- 2, Doug Pickering, 1617 Franklin, Sarcoxie 64862
- 2, Charlotte Pickering, 1617 Franklin, Sarcoxie 64862

**Tuckahoe, Terrance Myers, 25390 Leffen Ln., Joplin 64801**

**Tuckahoe, Jamie Myers, 25390 Leffen Ln., Joplin 64801**

**Webb City**

- 1, Doyle Hoth, 764 Levi Ln., Webb City 64870
- 1, Linda Uselmann, 1115 W. Austin St., Webb City 64870
- 3, Charlie Davis, 1624 Lakeview Dr., Webb City 64870
- 3, Laura Davis, 1624 Lakeview Dr., Webb City 64870
- 4, Jimmy Morris, 1014 Wilson St., Webb City 64870

**Zincite, Robert Bromley, 30595 Fir Rd., Carl Junction 64834**

**Zincite, Sandra Bromley, 30595 Fir Rd., Carl Junction 64834**

**Jefferson County**

*Chair*, Angela Alter-Wren, 1802 Gravois, High Ridge 63049

*Vice chair*, Jim Berberich, 2840 Springview, Hillsboro 63050

*Secretary*, Jason Fulbright, 3443 Tenbrook Rd., Arnold 63010

*Treasurer*, Cindy Courtway, 3303 Piney Knot Dr., Festus 63028

*Deputy Treasurer*, Wendi Good, 6185 Regina Rd., Cedar Hill 63016

**Arnold, Jason Fulbright, 3443 Tenbrook Rd., Arnold 63010**

**Arnold, Tammy Fulbright, 3443 Tenbrook Rd., Arnold 63010**

**Big River, Gerald Bollinger, 108 Summerset Ln., Festus 63028**

**Big River, Angela Dodd, 31 N. Taylor, Crystal City 63019**  
**Central, John Gebel, 514 Tishomingo Rd., Hillsboro 63050**  
**Central, Rebecca Leonard, 8401 Hwy. 21, Hillsboro 63050**

**Imperial, Jim Berberich, 2840 Springview, Hillsboro 63050**

**Imperial, Diane Berberich, 2840 Springview, Hillsboro 63050**

**Joachim, George Engelbach, 3489 Linhorst Rd., Hillsboro 63050**

**Joachim, Janet Engelbach, 3489 Linhorst Rd., Hillsboro 63050**

**Meramec, Derrick Good, 6185 Regina Rd., Cedar Hill 63016**

**Meramec, Wendi Good, 6185 Regina Rd., Cedar Hill 63016**

**Plattin, David Courtway, 3303 Piney Knot Dr., Festus 63028**

**Plattin, Terri Kreidler, 55 Castle Acres, Festus 63028**

**Riverview, Gerald Bollinger, 108 Summerset Ln., Festus 63028**

**Riverview, Jane Bollinger, 108 Summerset Ln., Festus 63028**

**Rock, Bill Alter, 1800 Gravois, High Ridge 63049**

**Rock, Angela Alter-Wren, 1802 Gravois, High Ridge 63049**

**Valle, Dan Stallman, 5201 Hwy. H, De Soto 63020**

**Windsor, David Day, 814 Apple Gate Rd., Arnold 63010**

**Windsor, Becky Huey, 1336 Debeth Ln., Arnold 63010**

**Johnson County**

*Chair*, Brandon Phelps, 19 SW 260th Rd., Warrensburg 64093

*Vice chair*, Violet Corbett, 1127 NE 175, Knob Noster 65336

*Secretary*, Melissa Jennings, 309 E. Cedar St., Chilhowee 64733

*Treasurer*, Chris Parrott, 1083 NE 625, Knob Noster 65336

**Centerville, Dennis Boling, 265 NW 361, Warrensburg 64093**

**Chilhowee, Jasen Jennings, 309 E. Cedar St., Chilhowee 64733**

**Chilhowee, Nancy Jo Jennings, 906 SW 600, Holden 64040**

**Grover-Lowland, Chris Parrott, 1083 NE 625, Knob Noster 65336**

**Grover-Lowland, Amanda Strobel, 1221 NE 1075, Concordia 64020**

**Hazel Hill, Chad Davis, 61 NW OO Hwy., Warrensburg 64093**

**Hazel Hill, Jen Winter, 149 NW OO Hwy., Warrensburg 64093**

**Madison S. Holden, Sam Raber, 710 S. Olive, Holden 64040**

**Madison N. Holden, Mary Ellen Young, 123 SW 1201, Holden 64040**

**Monsterrat, Mark Reynolds, 22 SE 501, Warrensburg 64093**

**Monsterrat, Gretchen Reynolds, 22 SE 501, Warrensburg 64093**

**Post Oak, Scott Munstermann, 170 SW 600 Rd., Warrensburg 64093**

**Post Oak, Cheryl Munstermann, 170 SW 600 Rd., Warrensburg 64093**

**Rose Hill, Kevin Buckstead, 905 SW 1301, Holden 64040**

Rose Hill, Darlene Buckstead, 905 SW 1301, Holden 64040  
 Simpson, Tom Fitzpatrick, 275 NE 875, Warrensburg 64093  
 Simpson, Heather Myers Reynolds, 774 NE 361, Warrensburg 64093  
 Warrensburg  
 NE, Gary Waner, 1427 Grandview Dr., Warrensburg 64093  
 NE, Karen Waner, 1427 Grandview Dr., Warrensburg 64093  
 NW, Dan Houx, PO Box 115, Warrensburg 64093  
 NW, Toni Houx, PO Box 115, Warrensburg 64093  
 SE-1, Gene Lang, 506 Quail Trl., Warrensburg 64093  
 SE-1, Mary Jay Lang, 506 Quail Trl., Warrensburg 64093  
 SE-2, Natalie P. Halpin, 504 Hurricane Hill, Warrensburg 64093  
 SW, Brandon Phelps, 19 SW 260th Rd., Warrensburg 64093  
 SW, Jan Jones, 701 W. Hale Lake Rd., Warrensburg 64093  
 Washington, Ronnie Corbett, 1127 NE 175 Rd., Knob Noster 65336  
 Washington, Violet Corbett, 1127 NE 175 Rd., Knob Noster 65336

## Knox County

*Chair*, Rhett Hunziker, 63976 State Hwy. U, Knox City 63446  
*Vice chair*, Barbara Hunziker, 63976 State Hwy. U, Knox City 63446  
*Secretary*, Leon James, 48299 Ballad Pl., Hurdland 63547  
*Treasurer*, Anita James, 48299 Ballad Pl., Hurdland 63547  
 Center  
 East, Brent Karhoff, 309 E. Marion, Edina 63537  
 East, Carolyn Morgret, 602 N. East Ave., Edina 63537  
 West, Keith Spory, 402 W. Monticello, Edina 63537  
 West, Marlene Spory, 402 W. Monticello, Edina 63537  
 Fabius, Ron Buswell, 67388 State Hwy. E, Newark 63458  
 Greensburg, Les McKinney, PO Box 22, Baring 63531  
 Greensburg, Kathleen McKinney, PO Box 22, Baring 63531  
 Jeddo, Rhett Hunziker, 63976 State Hwy. U, Knox City 63446  
 Jeddo, Barbara Hunziker, 63976 State Hwy. U, Knox City 63446  
 Lyon, Jim Hamlin, 501 W. Knox, Hurdland 63547  
 Lyon, Betty Jo Gonnerman, 501 W. Knox, Hurdland 63547  
 Salt River, David Dahl, 47989 State Hwy. 156, Novelty 63460  
 Salt River, Mariann Dahl, 47989 State Hwy. 156, Novelty 63460  
 Shelton, Rick Delaney, 50232 State Hwy. F, Edina 63537

## Laclede County

*Chair*, Robert Smith, 20879 Dove Rd., Lebanon 65722  
*Secretary*, Angie Wright, 18145 Hwy. 64, Lebanon 65722  
*Treasurer*, Wanda Tyre, 26673 Oldfield Ln., Lebanon 65536  
 Auglaize, Howard Fuller, 25100 Ironstone Rd., Lebanon 65536  
 Auglaize, Joan Fuller, 25100 Ironstone Rd., Lebanon 65536  
 Gasconade, Don Myers, 40000 Hwy. U, Falcon 65470  
 Gasconade, Wanda Myers, 40000 Hwy. U, Falcon 65470

Lebanon  
 East, Sam Allen, 1633 Tower Rd., Lebanon 65536  
 East, Jessica Massey, 30699 Hwy. FF, Lebanon 65536  
 West, Darrell Pollock, 602 Hunters Creek, Lebanon 65632  
 West, Suzie Pollock, 602 Hunters Creek, Lebanon 65632  
 Osage, Dr. Tina Howerton, 25129 Evanston Rd., Lebanon 65536  
 Phillipsburg, Frank Rhinehart, 16398 Hwy. C, Phillipsburg 65722  
 Phillipsburg, Brigitte Rhinehart, 16398 Hwy. C, Phillipsburg 65722  
 Spring Hollow, Randy Rowe, 25381 Meadowlark, Lebanon 65536  
 Spring Hollow, Randy Rowe, 25381 Meadowlark, Lebanon 65536  
 Union, Steve Hall, 11858 Ottawa Dr., Conway 65536  
 Union, Linda Hall, 11858 Ottawa Dr., Conway 65536  
 Washington, Robert Smith, 20879 Dove Rd., Lebanon 65722  
 Washington, Alissa Crigger, 15547 Pecan, Lebanon 65722

## Lafayette County

*Chair*, Kay Hoflander, PO Box 603, Higginsville 64037  
*Vice chair*, Mark Schroer, PO Box 285, Wellington 64097  
*Secretary*, Steve Solomon, 10360 Skelton Rd., Odessa 64076  
*Treasurer*, Heidi Kolkmeier, PO Box 56, Wellington 64097  
 Lana Crain, 6152 Hwy. FF, Odessa 64076  
 Earl Strickler, 104 Francis, Lexington 64067  
 Doris Strickler, 104 Francis, Lexington 64067  
 Beth Kruse, 548 S. Main, Concordia 64020  
 Tracy Dyer, 561 Hwy. OO, Odessa 64076  
 Sharon Dyer, 561 Hwy. OO, Odessa 64076  
 Ricky Hatton, 108 S. Blitz Rd., Concordia 64020  
 Olin Struchtemeyer, 10677 Hwy. O, Odessa 64076  
 Jessica McCormak White, 14373 Wheatley Rd., Mayview 64071  
 David Lueck, 15553 Hwy. 23, Alma 64001  
 Sherry Drunert, 901 Broad, Waverly 64096  
 Ted Traczewski, 21389 Hwy. 24, Dover 64022  
 Diane Traczewski, 21389 Hwy. 24, Dover 64022

## Lawrence County

*Chair*, Dane Roaseau, 20381 Lawrence 2070, Ash Grove 65604  
*Vice chair*, Carole Kleiboeker, 14579 Lawrence 1060, Stotts City 65756  
*Secretary*, Sharree Trout, 20445 Lawrence 2070, Ash Grove 65604  
*Treasurer*, Eric Vought, 14280 Lawrence 1050, Stotts City 65756  
 Aurora  
 SE, Steven Kahre, 1206 S. Hudson Ave., Aurora 65605  
 SE, Sherri George, PO Box 466, Aurora 65605  
 SW, Kelli McVey, 1147 L.C. Cowan Dr., Aurora 65605  
 Hoberg, Courtney Hum, 1995 Lawrence 2150, Mt. Vernon 65712  
 Lincoln, Doug Bowerman, 14030 Hwy. DD, Miller 65707  
 Lincoln, Lana Bowerman, 14030 Hwy. DD, Miller 65707  
 Mt. Pleasant, Eric Vought, 14280 Lawrence 1050, Stotts City 65756  
 Mt. Pleasant, Carole Kleiboeker, 14579 Lawrence 1060, Stotts City 65756

**Mt. Vernon**

N, Gary Emerson, 11654 Lawrence 1105, Mt. Vernon 65712  
 N, Pam Fobair, 849 Tracy Ln., Mt. Vernon 65712  
 SE, Shara Martin, 18775 Hwy. FF, Aurora 65605  
 SW, Curtis Barrett, 1206 Parkway Dr., Mt. Vernon 65712  
 SW, Dee Barrett, 211 W. Alice, Mt. Vernon 65712  
 Ozark, James Young, 5634 Hwy. M, Miller 65707  
 Pierce City, Nathan Bowen, 711 N. Myrtle, Pierce City 65723  
 Pierce City, Cristi Landoll, 505 N. Elm St., Pierce City 65723  
 Red Oak, Boyd Arthur, 5924 Lawrence 1025, La Russell 64848  
 Red Oak, Retah Arthur, 5924 Lawrence 1025, La Russell 64848  
 Turnback, Dane Roaseau, 20381 Lawrence 2070, Ash Grove 65604  
 Turnback, Sharree Trout, 20445 Lawrence 2070, Ash Grove 65604

**Lewis County**

*Chair*, Karla Richmond, 22395 State Hwy. J, Lewistown 63452  
*Vice Chair*, Dennis McCutchan, 22596 140th St., Monticello 63457  
*Secretary*, Bonnie Roberson, 21899 State Hwy. 16, Lewistown 63452  
*Treasurer*, Brad Davis, 801 Lewis St., Canton 63435  
 Canton, Brad Davis, 801 Lewis St., Canton 63435  
 Canton, Loretta Musholt, 16640 Hwy. 81, Canton 63435  
 Dickerson, Phil Roberson, 21899 State Hwy. 16, Lewistown 63452  
 Dickerson, Bonnie Roberson, 21899 State Hwy. 16, Lewistown 63452  
 Highland, Greg Sharpe, 22364 State Hwy. 156, Ewing 63440  
 Highland, Shannon Sapp, 21645 State Hwy. 6, Ewing 63440  
 LaBelle, Francis Richmond, 22395 State Hwy. J, Lewistown 63452  
 LaBelle, Karla Richmond, 22395 State Hwy. J, Lewistown 63452  
 Lyon, Dennis McCutchan, 22596 140th St., Monticello 63457  
 Reddish, William Steffen, 16797 128th Ave., La Belle 63447  
 Reddish, Helen Steffen, 16797 128th Ave., La Belle 63447  
 Salem, Joe Schroeder, 28508 180th Ave., Ewing 63440  
 Union, David Blickhan, 504 W. South St., La Grange 63448  
 Union, David Tiffany, 504 W. South St., La Grange 63448

**Lincoln County**

*Chair*, Gary Grunick, 541 Harmony Grove Rd., Troy 63379  
*Vice chair*, Carol Boyer, 248 E. Hwy. U, Troy 63379  
*Secretary*, Elizabeth Grunick, 541 Harmony Grove Rd., Troy 63379  
*Treasurer*, Jerry Cox, 92 Williams Rd., Silex 63377  
 Bedford, Kenneth Kerpash, 219 Bluffview Dr., Troy 63379  
 Bedford, Alexandra Salsman, 150 E. Pershing St., Troy 63379  
 Birkhead, John Creech, 1850 N. Shore Ln., Moscow Mills 63362

Birkhead, Monica Creech, 1850 N. Shore Ln., Moscow Mills 63362  
 Clark/Zoar, Thomas Atru, 157 Meadow Ridge, Troy 63379  
 Clark/Zoar, Carol Boyer, 248 E. Hwy. U, Troy 63379  
 Hawk Point, Jerry Johnson, 20 Bohemian Church Rd., Troy 63379  
 Hawk Point, Chris Ebert, 20 Bohemian Church Rd., Troy 63379  
 Hurricane, Wade Grimes, 303 David St., Elsberry 63343  
 Hurricane, Robin Johnson, 11 Green Valley Dr., Elsberry 63343  
 Millwood, Fred Pickering, 290 Tagg Rd., Silex 63377  
 Millwood, Joyce Pickering, 290 Tagg Rd., Silex 63377  
 Monroe, Joseph Kaimann, 18 Slate St., Old Monroe 63369  
 Monroe, Stephanie Kaimann, 18 Slate St., Old Monroe 63369  
 Nineveh, Jerry Cox, 92 Williams Rd., Silex 63377  
 Nineveh, Jeannie Cox, 92 Williams Rd., Silex 63377  
 Prairie, Michelle Hogarth, 143 Bear Creek Trl., Truxton 63381  
 Snow Hill, Gary Grunick, 541 Harmony Grove Rd., Troy 63379  
 Snow Hill, Elizabeth Grunick, 541 Harmony Grove Rd., Troy 63379  
 Union, James C. Norton, 2711 Twin Valley Rd., Troy 63379  
 Union, Carol Ann Potter, 6258 Cuivre Ford Rd., Troy 63379  
 Waverly, Matt Lindsay, 2948 Hwy. Z, Eolia 63344  
 Waverly, Heather Lindsay, 2948 Hwy. Z, Eolia 63344

**Linn County**

*Chair*, Harold Turner, PO Box 149, Linneus 64653  
*Vice chair*, Alicyn Ehrich, 28211 Felton Dr., Laclede 64651  
*Secretary*, Elaine Duncan, 19875 Expo Rd., Purdin 64674  
*Treasurer*, Jim Schrader, 26425 Image Rd., Brookfield 64628  
 Baker, Ryan Montgomery, 30463 Kale Rd., Brookfield 64628  
 Baker, Valerie Montgomery, 30463 Kale Rd., Brookfield 64658  
 Benton  
   North, Jeff Morelock, 11106 Field Dr., Browning 64630  
   North, Robin Morelock, 11106 Field Dr., Browning 64630  
   South, Terrance D. Oertwig, 15994 Hwy. 5, Purdin 64674  
   South, Cherry Oertwig, 15994 Hwy. 5, Purdin 64674  
 Brookfield  
   1, Martha Beach, 722 N. Main, Brookfield 64628  
   3, Jon Mendenhall, 26153 Image Rd., Brookfield 64628  
   3, Mary Ann Reed, 215 E. Robard St., Brookfield 64628  
   4, Farrel Hahn, 700 S. Main, Brookfield 64628  
   4, Jane Hahn, 700 S. Main, Brookfield 64628  
 Grantsville, Kay Baum, 20746 Gaton Dr., Linneus 64653  
 Grantsville, Harry Baum, 20746 Gaton Dr., Linneus 64653  
 Jefferson, Mike Brown, PO Box 35, Laclede 64651  
 Jefferson, Alicyn Ehrich, 28211 Felton Dr., Laclede 64651  
 Locust Creek, Harold Turner, PO Box 149, Linneus 64653  
 Locust Creek, Connie Turner, PO Box 149, Linneus 64653  
 Marceline  
   1, Shane Cavanah, PO Box 304, Marceline 64658  
   1, Cheryl Cavanah, PO Box 304, Marceline 64658  
   3, Shelly Milford, 130 W. Lake St., Marceline 64658

North Salem, Jim Fitzgerald, 11545 Hwy. CC, New Boston 63557  
 North Salem, Becky Fitzgerald, 11545 Hwy. CC, New Boston 63557  
 Parson Creek, Jane Schmitz, 605 E. Crandall, Meadville 64659  
 Yellow Creek, Ott Coulson, 30310 Kiowa Rd., Brookfield 64628  
 Yellow Creek, Joyce Coulson, 30310 Kiowa Rd., Brookfield 64628

## Livingston County

*Chair*, Jerry Norman, 11125 Hwy. B, Wheeling 64688  
*Vice chair*, Mary Quinn, 10485 LIV 511, Chillicothe 64601  
*Secretary*, Nikki Norman, 11125 Hwy. B, Wheeling 64688  
*Treasurer*, John Quinn, 10485 LIV 511, Chillicothe 64601  
 Blue Mound, Sherry Jones, 20841 LIV 431, Dawn 64638  
 Chillicothe, Robert Reasoner, 9573 Hwy. 65, Chillicothe 64601  
 Chillicothe, Louise Reasoner, 9573 Hwy. 65, Chillicothe 64601  
 Chillicothe  
     4, Clifford Harlow, 1405 Jackson, Chillicothe 64601  
     4, Kathryn Harlow, 1405 Jackson, Chillicothe 64601  
 Cream Ridge, Jim Meservey, 17002 LIV 204, Chula 64635  
 Cream Ridge, Ann L. Meservey, 17002 LIV 204, Chula 64635  
 Fairview, Dale Whiteside, 20401 LIV 447, Chillicothe 64601  
 Fairview, Mary Pat Whiteside, 20599 Hwy. 65, Chillicothe 64601  
 Grand River, Raymond B. Quinn, 21452 Hwy. J, Hale 64643  
 Grand River, Robin Quinn, 21452 Hwy. J, Hale 64643  
 Jackson, Rusty Black, 9083 LIV 529, Chillicothe 64601  
 Jackson, Karie Black, 9083 LIV 529, Chillicothe 64601  
 Medicine, O. Deane Jacobs, 2617 LIV 277, Chula 64635  
 Medicine, Rita Jacobs, 2617 LIV 277, Chula 64635  
 Rich Hill, David Beck, 15201 Hwy. M, Chillicothe 64601  
 Rich Hill, Suzi Beck, 15201 Hwy. M, Chillicothe 64601  
 Sampsel, John Quinn, 10485 LIV 511, Chillicothe 64601  
 Sampsel, Mary Quinn, 10485 LIV 511, Chillicothe 64601  
 Wheeling, Jerry Norman, 11125 Hwy. B, Wheeling 64688  
 Wheeling, Nikki Norman, 11125 Hwy. B, Wheeling 64688

## Macon County

*Chair*, Kathy Austin, 22421 State Hwy. 149, Ethel 63539  
*Vice chair*, Jim Willis, 24377 State Hwy. OO, Bevier 63532  
*Secretary*, Craig Fuller, 28897 Westwood Dr., Macon 63552  
*Treasurer*, Jane Thompson, 1103 E. Briggs, Macon 63552  
 Bevier City, Rick Shoemaker, 1002 State Hwy. C, Bevier 63532  
 Bevier City, Genia Ashenfelter, 708 Bloomington St., Bevier 63532  
 Callao, Bill Cook, 22235 Forest St., Callao 63534  
 Callao, Melanie Thurnau, 21987 Clarence St., Callao 63534  
 Chariton, Lavern Milhollin, 25419 State Hwy. T, Excello 65247  
 Chariton, Cherylyn Milhollin, 25419 State Hwy. T, Excello 65247  
 Eagle, Jon Kerns, 30722 Kettle St., Atlanta 63530  
 Eagle, Krista Bruno, 26985 Kale Rd., Macon 63552  
 Hudson, Craig Fuller, 28897 Westwood Dr., Macon 63552

Independence, Matt Halley, 24542 Impala St., Atlanta 63530  
 Independence, Twyla Halley, 24542 Impala St., Atlanta 63530  
 Johnson, Gary Clarkson, 10493 Mercury Ave., La Plata 63549  
 Johnson, Donna Clarkson, 10493 Mercury Ave., La Plata 63549  
 La Plata, Lee Moots, 14876 Laredo Ave., La Plata 63549  
 La Plata, Linda Moots, 14876 Laredo Ave., La Plata 63549  
 Liberty, Jim Willis, 24377 State Hwy. OO, Bevier 63532  
 Lingo, Mike Duncan, 30173 Destiny Ave., New Cambria 63558  
 Lingo, Sharon Duncan, 30173 Destiny Ave., New Cambria 63558  
 Lyda, Aaron Baker, 18192 Old Hwy. 63, Atlanta 63530  
 Lyda, Cathy Baker, 31350 Mariner St., Atlanta 63530  
 Macon  
     Ward 1, Andrew Murphy, 1003 Overbrook Dr., Macon 63552  
     Ward 1, Bonnie Morris, 1201 Highland St., Macon 63552  
     Ward 2, Jon Dwiggin, 101 Bennett St., Macon 63552  
     Ward 2, Sue Williams, 504 Pine Crest Dr., Macon 63552  
     Ward 3, Jim Bolin, 309 Duff St., Macon 63552  
     Ward 3, Sherry Muncy, 307 Duff St., Macon 63552  
     Ward 4, Johnnie Jennings, 903 W. Goggin St., Macon 63552  
 Middle Fork, Dean Sandner, 35492 Marshall Rd., Excello 65247  
 Morrow, Bill Hoke, 39075 State Hwy. 3, Callao 63534  
 Morrow, Velda Hoke, 39075 State Hwy. 3, Callao 63534  
 Narrows, Harold Smith, 34474 Lion Ave., Macon 65247  
 Narrows, Virginia Smith, 34474 Lion Ave., Macon 65247  
 Round Grove, Dean Vansickle, 34983 U.S. Hwy., Macon 63552  
 Russell, Bruce Harding, 22872 Bayport, Ethel 63539  
 Russell, Elna Williams, 25803 State Hwy. TT, New Cambria 63558  
 Ten Mile, Drew Belt, 35089 State Hwy. DD, Macon 63552  
 Ten Mile, Sally Weber, 37897 State Hwy. KK, Anabel 63431  
 Valley, Benjamin Williams, 22526 State Hwy. 149, Ethel 63539  
 Valley, Kathy Austin, 22421 State Hwy. 149, Ethel 63539  
 Walnut Creek, Richard Gunnels, 18522 Eureka Pl., Elmer 63538  
 White, Kevin Souther, 300 Ralph St., Ethel 63539  
 White, Kim Souther, 300 Ralph St., Ethel 63539

## Madison County

*Chair*, Tenia Hermann, 1801 Madison 503, Fredericktown 63645  
*Vice chair*, Steven Hermann, 1801 Madison 503, Fredericktown 63645  
*Treasurer*, Jessica Stevens, 1326 Hwy. D, Fredericktown 63645  
 Polk, Daniel Stevens, 1326 Hwy. D, Fredericktown 63645  
 Polk, Jessica Stevens, 1326 Hwy. D, Fredericktown 63645  
 St. Francois, Steven Hermann, 1801 Madison 503, Fredericktown 63645  
 St. Francois, Tenia Hermann, 1801 Madison 503, Fredericktown 63645  
 St. Michael, Dwight Robbins, 1968 Madison 212, Fredericktown 63645  
 St. Michael, Sheila Hayman, 1011 Ferguson, Fredericktown 63645

## Maries County

*Chair*, Joe Maybrier-Moore, PO Box 15, Vienna 65582  
*Vice chair*, Anita Martin, 18423 Maries Rd. 505, Dixon 65459  
*Secretary*, Lynn Davis, 12457 Maries Rd. 324, Vienna 65582  
*Treasurer*, Denise Davis, 12457 Maries Rd. 324, Vienna 65582  
 Jackson, Joe Maybrier-Moore, PO Box 15, Vienna 65582  
 Jackson, Patty Boeckman, 31124 Hwy. AA, Argyle 65001  
 Johnson, Robert Wegner, 26997 CR 429, St. James 65559  
 Dry Creek, Clifford Oesch, 18275 Maries Rd. 505, Dixon 65459  
 Dry Creek, Anita Martin, 18423 Maries Rd. 505, Dixon 65459  
 Spring Creek, Lynn Davis, 12457 Maries Rd. 324, Vienna 65582  
 Spring Creek, Denise Davis, 12457 Maries Rd. 324, Vienna 65582

## Marion County

*Chair*, Larry Craig, 4025 Edgewood Rd., Hannibal 63401  
*Vice chair*, Geri Graves, 4156 Woodridge Dr., Hannibal 63401  
*Secretary*, Sandra Cox, 2425 Chestnut St., Hannibal 63401  
*Treasurer*, Harry Graves, 4156 Woodridge Dr., Hannibal 63401  
 Fabius, Brent W. Hoerr, 7265 CR 336, Palmyra 63461  
 Liberty, Thomas B. Lockett, 511 N. Lane, Palmyra 63461  
 Liberty, J. David Lomax, 4860 Bus. Hwy. 61, Hannibal 63401  
 Liberty, Nathan Miller, 224 S. Dickerson St., Palmyra 63461  
 Liberty, Mary Ruth Black, 404 S. East St., Palmyra 63461  
 Liberty, Susan L. Lomax, 4860 Bus. Hwy. 61, Hannibal 63401  
 Liberty, Lacey Miller, 224 S. Dickerson St., Palmyra 63461  
 Mason  
 1st Ward, Louis Riggs, 42 Holiday Dr., Hannibal 63401  
 1st Ward, Geri Graves, 4156 Woodridge Dr., Hannibal 63401  
 2nd Ward, Larry B. Craig, 4025 Edgewood Rd., Hannibal 63401  
 2nd Ward, Lydia A. Shumake, 1101 Central Ave., Hannibal 63401  
 3rd Ward, Earl Dean Cox, 2425 Chestnut St., Hannibal 63401  
 3rd Ward, Sandra J. Cox, 2425 Chestnut St., Hannibal 63401  
 4th Ward, A. Paul Tomko, 200 S. Maple Ave., Hannibal 63401  
 4th Ward, Janice Tomko, 200 S. Maple Ave., Hannibal 63401  
 5th Ward, Everette Vedenhaupt, 3213 Market St., Hannibal 63401  
 5th Ward, Joan M. Thompson, 1525 Frank, Hannibal 63401  
 6th Ward, Robert Bixler, 4115 Commanche, Hannibal 63401  
 6th Ward, Beth Baker, 36 Sherwood Estates, Hannibal 63401  
 Miller, Chris Hull, 8640 CR 404, Hannibal 63401  
 Miller, Debbie Hull, 8640 CR 404, Hannibal 63401  
 S. River, David Crumrine, 5802 CR 272, Palmyra 63461  
 S. River, Amanda Crumrine, 5802 CR 272, Palmyra 63461

Round Grove, Herman Yoder, 2061 CR 110, Ewing 63440  
 Round Grove, Jessica Yoder, 2061 CR 110, Ewing 63440

## McDonald County

*Chair*, Janice Pratt, 702 Moss Church Rd., Anderson 64831  
*Vice chair*, Bill Wilson, 30 Wilson Ln., Anderson 64831  
*Secretary*, Linda Wilson, 30 Wilson Ln., Anderson 64831  
*Treasurer*, Kitty Collingsworth, 752 Rte. MM, Southwest City 64863  
 Anderson  
 East, Rebecca Simmons, 396 Indian Creek Rd., Anderson 64831  
 East, Gary A. Wasson, 402 Max St., Anderson 64831  
 West, Gene Hall, 92 Beeman Hollow Rd., Anderson 64831  
 West, Janice Pratt, 702 Moss Church Rd., Anderson 64831  
 Center, Michael Hall, 7199 Rte. E, Pineville 64856  
 Elkhorn, June Carter, 15671 E. State Hwy. 76, Rocky Comfort 64861  
 Elkhorn, Virgil Carter, 15671 E. State Hwy. 76, Rocky Comfort 64861  
 Elk River  
 East, Laura Pope, 2045 Hall Ridge Rd., Noel 64854  
 East, Dennis Pope, 2045 Hall Ridge Rd., Noel 64854  
 West, Jerry Abercrombie, 144 Abercrombie Ln., Southwest City 64843  
 West, Linda Abercrombie, 144 Abercrombie Ln., Southwest City 64843  
 Erie Goodman, Wesley Heath, 930 Adams Rd., Goodman 64843  
 Erie Goodman, Cleone Heath, 930 Adams Rd., Goodman 64843  
 McMillen  
 Coy, David Holloway, 938 Rocky Rd., Anderson 64831  
 Coy, Jeanie Mitchell, 4303 W. State Hwy. 76, Anderson 64831  
 Tiff, Bill Wilson, 30 Wilson Ln., Anderson 64831  
 Tiff, Linda Wilson, 30 Wilson Ln., Anderson 64831  
 Pineville  
 North, Stephanie Sweeten, 814 Rte. W, Pineville 64856  
 North, Gregg Sweeten, 814 Rte. W, Pineville 64856  
 South, Kimberly Bell, 99 Valley View Ct., Pineville 64856  
 South, Travis Bell, 99 Valley View Ct., Pineville 64856  
 Prairie, David L. Collingsworth, 752 Rte. MM, Southwest City 64863  
 Prairie, Kitty Collingsworth, 752 Rte. MM, Southwest City 64843  
 Whiterock, Ron Ruckman, 15 Mustang Alley Ln., Pineville 64856  
 Whiterock, Peggy Ruckman, 15 Mustang Alley Ln., Pineville 64856

## Mercer County

*Chair*, Carolyn Sealine, 21057 Hwy. C, Princeton 64673  
*Vice chair*, Edward Evans, 27015 Hwy. A, Princeton 64673  
*Secretary*, Dena Reger, 30586 Hwy. A, Princeton 64673  
*Treasurer*, Susan Moore, 25861 Hamilton Rd., Princeton 64673

## Miller County

*Chair*, Paul Ritter, PO Box 62, St. Elizabeth 65075  
*Vice chair*, Diane Juergensmeyer, 116 Hwy. PP, St. Elizabeth 65075

*Secretary*, Colleen Abbott, 51 White Oak Rd., Tuscumbia 65082

*Treasurer*, Uriah Stark, 292 Elm Springs Rd., Iberia 65486  
Equality, William M. Abbott, 47 White Oak Rd., Tuscumbia 65082

Equality, Colleen Abbott, 51 White Oak Rd., Tuscumbia 65082

Franklin, Gerard Harms, 30 Samson Hill Rd., Eldon 65026  
Franklin, Gabriella Harms, 30 Samson Hill Rd., Eldon 65026

Glaze, Q. Brian Duncan, 320 Bentown Ridge Rd., Brumley 65017

Glaze, Ragenia D. Duncan, 320 Bentown Ridge Rd., Brumley 65017

Jim Henry, Bruce Berendzen, 299 Hwy. H, Eugene 65032

Jim Henry, Kelley Berendzen, 299 Hwy. H, Eugene 65032

Osage, Paul Ritter, PO Box 62, St. Elizabeth 65075

Osage, Diane Juergensmeyer, 116 Hwy. PP, St. Elizabeth 65075

Richwood, Uriah Stark, 292 Elm Springs Rd., Iberia 65486

Richwood, Sheila Curtman, 327 Hwy. BB, Iberia 65486

Saline, Robert L. Toalson, 303 Hwy. CC, Eldon 65026

Saline, LeighAnn Toalson, 907 Sunnyview Cir., Eldon 65026

## Mississippi County

*Chair*, Kevin Mainord, 116 S. Center St., East Prairie 63845

*Secretary / treasurer*, Patricia Helms, 423 Millar Rd., East Prairie 63845

Mississippi, Joe Sorrels, 2376 S. 331 Rd., East Prairie 63845

Long Prairie, Jimmy Heath, 720 S. Hwy. B, East Prairie 63845

Long Prairie, Claudia Arington

Ohio, Riley Fitzgerald Sr., 3720 W. Hwy. 60, Charleston 63834

Ohio, Marilyn Pullen, Wyatt 63882

St. James, Kevin Mainord, 116 S. Center St., East Prairie 63845

St. James, Patricia Helms, 423 Millar Rd., East Prairie 63845

Tywappity, Lanie Black

Tywappity, Mary Whitehead, 902 E. Commercial, Charleston 63834

## Moniteau County

*Chair*, Darrel King, 905 Debie St., California 65018

*Vice chair*, Judy Wittenberger, 21786 Cave Spring Rd., Jamestown 65046

*Secretary*, Robert Wittenberger, 21785 Cave Spring Rd., Jamestown 65046

*Treasurer*, Cher Caudel, 700 Sharon Ln., California 65018

Linn, Robt Denny Wittenberger, 21785 Cave Spring Rd., Jamestown 65046

Linn, Judy Wittenberger, 21786 Cave Spring Rd., Jamestown 65046

Moreau, Misty Finley, 63526 Painlers Rd., Clarksburg 65025

Moreau, Mac Finley, 63527 Painlers Rd., Clarksburg 65025

Walker, Darrel King, 905 Debie St., California 65018

Walker, Cher Caudel, 700 Sharon Ln., California 65018

Willow Fork, Robert Martin, 31210 Hwy. BB, Tipton 65081

Willow Fork, Mary Martin, 31210 Hwy. BB, Tipton 65081

## Monroe County

*Chair*, Sharon Penner, PO Box 146, Madison 65263

*Secretary*, Sharon Penner, 13217 Monroe Rd. 1050, Madison 65263

*Treasurer*, Cyril Penner, PO Box 146, Madison 65263

Indian Creek, Sam Smith, 37357 Monroe Rd. 370, Monroe City 63456

Marion, Phil Blakemore, PO Box 7116, Holliday 65258

Marion, Cyril Penner, 13217 Monroe Rd. 1050, Madison 65263

Monroe, Zachary James, 506 SE Border St., Monroe City 63456

Monroe, Blair Joiner, 420 Charles St., Monroe City 63456

Union, Cyril Penner, PO Box 146, Madison 65263

Union, Sharon Penner, PO Box 146, Madison 65263

## Montgomery County

*Chair*, Brent Speight, 301 N. Columbus, Montgomery City 63361

*Vice chair*, Toni Schwartz, 315 Cedar Ave., Jonesburg 63351

*Secretary*, Donna Viehmann, 183 Sunbeam Rd., New Florence 63363

*Treasurer*, Ryan Poston, 108 Joe D Dr., Jonesburg 63351

Bear Creek, Ryan Poston, 108 Joe D Dr., Jonesburg 63351

Bear Creek, Toni Schwartz, 315 Cedar Ave., Jonesburg 63351

Lower Loutre, John Noltensmeyer, 6 Hwy. EE, Rhineland 65069

Montgomery, Brent Speight, 301 N. Columbus, Montgomery City 63361

Montgomery, Donna Viehmann, 183 Sunbeam Rd., New Florence 63363

Prairie, Rich Hollowood, 54 Floyd Rd., Middletown 63359

Prairie, Pam Hollowood, 54 Floyd Rd., Middletown 63359

Upper Loutre, Rich Daniels, 256 Gamma, Wellsville 63384

## Morgan County

*Chair*, Karen Wallace, 33124 Galena Pt., Sunrise Beach 65079

*Vice chair*, Amayah Bennett, 19998 Old Farm Rd., Barnett 65011

*Secretary*, Farrell Thompson, 315 W. Jasper, Versailles 65084

*Treasurer*, Kimberly Ingersoll, 12547 Hwy. 135, Stover 65078

Haw Creek, Joe Berkstresser, 6459 N. Circle Rd., Stover 65078

Haw Creek, Deborah Berkstresser, 6459 N. Circle Rd., Stover 65078

Moreau, Farrell Thompson, 315 W. Jasper St., Versailles 65084

Moreau, Cheryl Morris, 19393 Old Five Rd., Versailles 65084

Osage, Amayah Bennett, 19998 Old Farm Rd., Barnett 65011

Osage, Karen Wallace, 33124 Galena Pt., Sunrise Beach 65079

Richland, Jeffrey D. Nolting, 3675 Jay Hawk Rd., Florence 65329

Richland, Jill Nolting, 3675 Jay Hawk Rd., Florence 65329

## New Madrid County

*Chair*, Sharon Medlin, 495 St. Peter Dr., New Madrid 63869

*Vice chair*, Jonathon Riggs

*Treasurer*, Ray Nabors, 1612 W. Hwy. 162, Portageville 63873

Anderson, Donna Randen, PO Box 91, Gideon 63848

Big Prairie, Dan Silvers, PO Box 56, Matthews 63867

Big Prairie, Ruby Silvers, PO Box 56, Matthews 63867

LaFont, Eugene Myracle, 362 E. State Hwy. M, Portageville 63873

New Madrid, Charles Hatley, 803 Maple St., New Madrid 63869

New Madrid, Sharon Medlin, 495 St. Peter Dr., New Madrid 63869

Portage, Ray Nabors, 1612 W. Hwy. 162, Portageville 63873

Portage, Martha Rone, Hwy. 162 E., Portageville 63873  
Newton County

*Chair*, Nick Myers, 5873 Riverside Dr., Joplin 64804

*Vice chair*, Susan Taylor, 2110 Dixieland Ln., Neosho 64850

*Secretary*, Chris Slinkard, 14167 Elder Rd., Diamond 64840

*Treasurer*, Gina Rodriguez, 15319 Kodiak Rd., Neosho 64850

Crowder, Patsy Loncarich, 20726 Kodiak Rd., Goodman 64843

Diamond, Tommy Eaves, 1681 Jaguar Rd., Joplin 64804

Diamond, Marolyn Beaver, 19655 Newton Rd., Diamond 64840

Granby, Jerry Carter, 6623 Hwy. E, Granby 64844

Granby, Judy Carter, 6623 Hwy. E, Granby 64844

Hornet, Bruce Anderson, 2511 S. Loma Linda Dr., Loma Linda 64804

Hornet, John Dorman, 7036 Beef Branch Rd., Joplin 64804

Hornet, Anita Ketchum, 8699 Akron Ln., Seneca 64865  
Neosho

East, Bryan Reiboldt, 15947 Bus. 60, Neosho 64850

East, Heather Reiboldt, 15947 Bus. 60, Neosho 64850

West, Jonathan Russell, 11285 Mulberry Rd., Neosho 64850

West, Tami Owens, 10402 Holly Rd., Neosho 64850

#1, Scott Wade, 718 Laurel Circle, Neosho 64850

#1, Chris Wade, 718 Laurel Circle, Neosho 64850

#2, James Link, 704 Baxter St., Neosho 64850

#2, Linda Goodman, 1224 Skyline Dr., Neosho 64850

#3, Jim Taylor, 2110 Dixieland Ln., Neosho 64850

#3, Susan Taylor, 2110 Dixieland Ln., Neosho 64850

#4, Rodney Griffin, 17 Joplin St., Neosho 64850

#4, Cheryle Perkins, 1429 Hearrell St., Neosho 64850

Newtonia, N. Lee Allphin, 27644 Nylan Ln., Stark City 64866

Reding, Bryan Stevenson, 23 Eagle Ridge Rd., Joplin 64804

Reding, Regina Stevenson, 23 Eagle Ridge Rd., Joplin 64804

Ritchy, Duane Linch, 27176 Howard Ln., Stark City 64866

Ritchy, Lacinda Linch, 27176 Howard Ln., Stark City 64866

Staples

East, Robert Lawry, 2 Timber Run, Joplin 64804

East, Mary Sharon Lawry, 2 Timber Run, Joplin 64804

West, Nick Myers, 5873 Riverside Dr., Joplin 64804

West, Marilyn Ruestman, 5562 Riverside Dr., Joplin 64804

#21, James Hicklin, 3811 Spring Hill, Joplin 64804

#21, Nancy Koester, 4312 S. Pearl Ave., Joplin 64804

#27, Allen Shirley, 3520 S. Alabama Ave., Joplin 64804

#27, Gwen Delano, 3417 Connecticut, Joplin 64804

Stella, Clint Guinn, 26525 Hwy. A, Stella 64867

Stella, Vickie Guinn, Stella 64867

Thurman, David Wood, 5694 Harrison Ln., Joplin 64804

Westview, Bill Thogmartin, 17249 Grizzly Dr., Neosho 64850

Westview, Tammy Thogmartin, 17249 Grizzly Dr., Neosho 64850

## Nodaway County

*Chair*, Mark Watkins, 103 Bellows Dr., Box 44, Maryville 64468

*Vice chair*, Kathy DeVault, 37757 Galaxy Rd., Graham 64455

*Secretary*, Patricia Kelly, 1004 W. Cooper St., Maryville 64468

*Treasurer*, Ron Moss, 1156 S. Sunset Dr., Maryville 64468

Atchison, Bryon Clark, 224 W. Third, Clearmont 64431

Atchison, Hazel Hester, 16910 U.S. Hwy. 71, Burlington Jct. 64428

Green, Randy McCollam, 23703 Hwy. PP, Burlington Jct. 64428

Green, Belva Dawson, 26289 Hwy. 113, Skidmore 64487

Hopkins, Jim Cline, 29715 State Hwy. JJ, Hopkins 64461

Hopkins, Marcia Cline, 29715 State Hwy. JJ, Hopkins 64461

Hughes, Stan Sportsman, 36803 Galaxy Rd., Graham 64455

Hughes, Kathy DeVault, 37757 Galaxy Rd., Graham 64455

Jackson, Lowell Dean Adwell, 24963 Olympic Rd., Ravenwood 64479

Jackson, Monica Patton, 1925 S. Main, Maryville 64468

Jefferson, Gerald E. Nelson, 33357 Noble Rd., Conception Jct. 64434

Jefferson, Dottie Nelson, 33357 Noble Rd., Conception Jct. 64434

Lincoln, Terry Ecker, 11334 Bobcat Rd., Elmo 64445

Lincoln, Susan Hull, 3558 State Hwy. C, Elmo 64445

Monroe, Delbert Chestnut, 20136 State Hwy. 113, Skidmore 64487

Monroe, Cheryl Chestnut, 20136 State Hwy. 113, Skidmore 64487

Nodaway, James Rasmussen, 221 E. Seventh, Burlington Jct. 64428

Nodaway, Suzanne Rasmussen, 221 E. Seventh, Burlington Jct. 64428

Polk, Mark Watkins, 103 Bellows Dr., Box 44, Maryville 64468

Polk, Jessie Smith, 511 W. 16th St., Maryville 64468

White Cloud, Tim Lance, 25757 350th St., Barnard 64423

White Cloud, Kay Wilson, 35668 U.S. Hwy. 71, Barnard 64423

## Oregon County

*Chair*, Laird B. Kelly, RR 9, Box 460, Gatewood 63942

*Vice chair*, Genevieve Kelly, RR 9, Box 460, Gatewood 63942

*Secretary*, Sarah Crowder, RR 73, Box 165701, Couch 65690

*Treasurer*, Dale Adrian, Rte. 73, Box 3536, Alton 65606

Cedar Bluff, Laird B. Kelly, RR 9, Box 460, Gatewood 63942

Cedar Bluff, Genevieve Kelly, RR 9, Box 460, Gatewood 63942  
 Couch, Bob Crowder, RR 73, Box 165701, Couch 65690  
 Couch, Sarah Crowder, RR 73, Box 165701, Couch 65690  
 King, John H. Cook, HC 67, Box 61, Fremont 63941  
 King, Val Cook, HC 67, Box 61, Fremont 63941  
 Moore-Blackpond, Mike Sullivan, HC 3, Box 156, Birch Tree 65438  
 Moore-Blackpond, Betty Sullivan, HC 3, Box 156, Birch Tree 65438  
 Piney 1, Dale M. Adrian, RR 73, Box 3536, Alton 65606  
 Piney 1, Beverly Adrian, RR 73, Box 3536, Alton 65606  
 Thayer  
 2, Bill D. Williams, 304 Caroline St., Thayer 65790  
 2, Marlene Williams, 304 Caroline St., Thayer 65790

## Osage County

*Chair*, Mark Lieneke, 1049 CR 274A, Chamois 65024  
*Vice chair*, Rachel Bauer, 98 Starview Ln., Loose Creek 65054  
*Secretary*, Ed DeOrnellis, 301 Luzon Ln., Bonnots Mill 65016  
*Treasurer*, Robin Lieneke, 1049 CR 274A, Chamois 65024  
*Vice treasurer*, Patrick Kliethermes, 858 Hwy. 50 W., Linn 65051  
 At Large, Ed DeOrnellis, 301 Luzon Ln., Bonnots Mill 65016  
 At Large, Robin Lieneke, 1049 CR 274A, Chamois 65024  
 Benton, Mark Lieneke, 1049 CR 274A, Chamois 65024  
 Crawford, Chris Beyer, PO Box 583, Linn 65051  
 Crawford, Lara Voss, 675 CR 303, Linn 65051  
 Jackson, Eugene Luebbering, 164 Sycamore Ln., St. Thomas 65076  
 Jackson, MaryPat Luebbering, 164 Sycamore Ln., St. Thomas 65076  
 Jefferson, Lawrence Speichinger, 5054 Hwy. 89 S., Belle 65013  
 Jefferson, Kathy Speichinger, 5054 Hwy. 89 S., Belle 65013  
 Linn, Patrick Kliethermes, 858 Hwy. 50 W., Linn 65051  
 Linn, Rachel Bauer, 98 Starview Ln., Loose Creek 65054  
 Washington, Shirley Luebbering, 1884 CR 521, Koeltztown 65048

## Osark County

*Chair*, Roger Pittaway, 17075 CR 522, Gainesville 65655  
*Vice chair*, Dawn Pittaway, 17075 CR 522, Gainesville 65655  
*Secretary*, Barbara Luna, 56 Oakwood Dr., Gainesville 65655  
*Treasurer / non-member*, Bill Hamblton, PO Box 855, Gainesville 65655  
 Barren Fork, Layne Nance, PO Box 233, Gainesville 65655  
 Barren Fork, Karla Eslinger, 24602 Hwy. 95, Wasola 65773  
 Bayou I, Anna Watlington, 192 Watlington Dr., Udall 65766  
 Big Creek, Marlin Wallace, 860 Wallace Ranch Rd., Theodosia 65761  
 Dawt, Raymond Pace, 29005 U.S. Hwy. 160, Tecumseh 65760  
 Jackson, Steve Thomas, 72 ABC Ln., Wasola 65773  
 Jackson, Sheila Thomas, 72 ABC Ln., Wasola 65773  
 Lick Creek, Roger Pittaway, 17075 CR 522, Gainesville 65655  
 Lick Creek, Dawn Pittaway, 17075 CR 522, Gainesville 65655

Longrun, Boyd Garrison, 383 CR 879, Theodosia 65761  
 Longrun, Freeda Garrison, 383 CR 879, Theodosia 65761  
 Noble, Larry Warrick, 354 Warrick Way, Wasola 65773  
 Richland, Gary Lee Collins, 123 C Ridge Dr., Dora 65637  
 Richland, Nancy Collins, 123 C Ridge Dr., Dora 65637  
 West Bridges, Barbara Luna, 56 Oakwood Dr., Gainesville 65655

## Pemiscot County

*Chair*, Leslie Rone, 656 State Hwy. K, Portageville 63873  
*Vice chair*, Aaron House, 901 State Rte. U, Apt. 5, Caruthersville 63830  
*Secretary*, Steven Stubblefield, 191 W. State Hwy. 164, Steele 63877  
*Treasurer*, Teresa McCulloch, 310 Manor, Steele 63877  
 Braggadocio, Robert (Bobbie) Richardson, 3675 W. State Hwy. 84, Bragg City 63827  
 Butler, Bobby Ward, 965 E. State Hwy. T, Portageville 63873  
 Butler, Shelly Fisher, 1332 County Hwy. 318, Portageville 63873  
 Concord, Gary Hayes, 111 County Hwy. 324, Portageville 63873  
 Godair, Justin Rone, 656 State Hwy. K, Portageville 63873  
 Godair, Leslie Rone, 656 State Hwy. K, Portageville 63873  
 Cooter, Teresa McCulloch, 310 Manor, Steele 63877  
 Hayti, Allen Taylor, 607 Goodland, Hayti 63851  
 Holland, Karen Farley, 878 State Hwy. M, Steele 63877  
 Little Prairie, Aaron House, 901 State Rte. U, Apt. 5, Caruthersville 63830  
 Pascola, Tom Duncan, 10179 State Hwy. A, Bragg City 63826  
 Virginia, Steven Stubblefield, 191 W. State Hwy. 164, Steele 63877  
 Virginia, Bettye Southern, PO Box 117, Steele 63877

## Pettis County

*Vice chair*, Kevin Bond, 4130 Apple Ridge Rd., Sedalia 65301  
*Secretary*, Elizabeth Hopkins, 209 W. South St., Green Ridge 65332  
*Treasurer*, David D. Dick, 23529 Anderson School Rd., Sedalia 65301  
 Cedar, Mark Thomas, 22995 Hwy. H, Sedalia 65301  
 Cedar, Barbara Hayden, 20261 Hwy. EE, Sedalia 65301  
 Dresden, Randy Griffis, 18318 Jackson, Sedalia 65301  
 Elk Fork, Edward Hopkins Jr., 12387 Hickory Point Rd., Green Ridge 65332  
 Elk Fork, Ellen Young, 28385 Hwy. AA, Green Ridge 65332  
 Flat Creek, David D. Dick, 23529 Anderson School Rd., Sedalia 65301  
 Flat Creek, Sherry Vinson, 23391 Anderson School Rd., Sedalia 65301  
 Green Ridge, Edward Hopkins, 209 W. South St., Green Ridge 65332  
 Green Ridge, Elizabeth Hopkins, 209 W. South St., Green Ridge 65332  
 La Monte, Darrell Kobel, 13303 Main Street Rd., La Monte 65337  
 La Monte, Kim Lyne, 502 S. Walnut, La Monte 65337  
 Longwood, Jeff Barnes, 11867 Wanamaker Rd., Marshal 65340  
 Longwood, Rebeca Barnes, 11867 Wanamaker Rd., Marshal 65340  
 Prairie, Kevin Bond, 4130 Apple Ridge Rd., Sedalia 65301  
 Prairie, Marsha Boesch, 1505 Shady Ln., Sedalia 65301  
 Smithton, Nick Gerke, 33789 Bluhm Rd., Smithton 65350



Smithton, Sherry Broyles, 30997 Garrison R., Smithton 65350  
 Washington, Lynn Snow, 21851 Smasal Rd., Sedalia 65301  
 Washington, Melissa Marksberry, 36636 Hwy. E, Ionia 65335

## Phelps County

*Chair*, Jonathan Hines, 621 Salem Ave., Rolla 65401  
*Vice chair*, Denise Sisco, 11185 Breeden Dr., Rolla 65401  
*Secretary*, Michael P. Monaldi, 16976 CR 8200, Newburg 65550

*Treasurer*, Carlene May, PO Box 465, Rolla 65401  
 Arlington, Michael P. Monaldi, 16976 CR 8200, Newburg 65550

Cold Springs, Gary Cizek, 16890 Hwy. 72, Rolla 65401  
 Dillon, Shawn Sisco, 11185 Breeden Dr., Rolla 65401  
 Dillon, Denise L. Sisco, 11185 Breeden Dr., Rolla 65401  
 Miller, Bob May, PO Box 465, Rolla 65401  
 Miller, Carlene May, PO Box 465, Rolla 65401  
 Rolla

OS, Ed Tennes, 13335 Hwy. 63 S., Rolla 65402  
 OS, Susan Aaron Kellems, 15761 Private Dr. 7106, Rolla 65402

Ward 1, Jonathan Hines, 621 Salem Ave., Rolla 65401  
 Ward 1, Mindy Hines, 621 Salem Ave., Rolla 65401  
 Ward 2, Matthew R. Miller, 603 Wakefield Dr., Rolla 65401

Ward 2, Thurman Lori, 1613 Lincoln Ln., Rolla 65401  
 Ward 3, George Karr, 1906 Kensington Pkwy., Rolla 65401

Ward 3, Jenni Riegel, 513 Ashley Dr., Rolla 65401  
 Ward 5, Brian Wooley, 401 Ft. Wyman Rd., Rolla 65401

Spring Creek, Todd J. Humphrey, 17805 CR 7520, Newburg 65550

### St. James

Gene DeLuca, 22385 State Rte. KK, St. James 65559  
 Ward 1, Clark Harrison, 121 W. James Blvd., St. James 65559

Ward 4, Paul Goddard, 501 E. Eldon St., St. James 65559

Ward 4, Janice L. Goddard, 501 E. Eldon St., St. James 65569

## Pike County

*Chair*, Gale Griffith-Frolos, 500 Water St., Frankford 63441  
*Vice chair*, Bob Griffith, 511 Water St., Frankford 63441  
*Secretary*, Mary Nell Brueggen, 9504 Pike 410, Middletown 63364

*Treasurer*, John Baker, 23954 Pike 262, Clarksville 63336  
 Buffalo, Michael Hoffman, 210 N. Sixth St., Louisiana 63353

Buffalo, Stacy Hoffman, 210 N. Sixth St., Louisiana 63353  
 Cuivre, Chad Perkins, 15 Main Cross, Bowling Green 63334

Cuivre, Dorothy Sisson, 400 S. Cuivre St., Bowling Green 63334

Indian, Mary Nell Brueggen, 9504 Pike 410, Middletown 63364

New Hartford, Brad Lucas

New Hartford, Marilyn Lucas

Peno, Bob Griffith, 511 Water St., Frankford 63441

Peno, Gale Griffith-Frolos, 500 Water St., Frankford 63441  
 Prairieville, Bonnie Stone, 22976 Hwy. WW, Clarksville 63336

Spencer, Jessie Outlaw

## Platte County

*Chair*, Jim Rooney, 306 Summerset Dr., Weston 64098  
*Vice chair*, Linda Yeager, 13710 Running Horse, Platte City 64079

*Secretary*, Rebecca Rooney, 306 Summerset Dr., Weston 64098

*Treasurer*, Fred Pouche, 10015 NW Mirror Lake Dr., Kansas City 64152

*Deputy Treasurer*, John Brady, Platte City 64079

11-1, Jim Rooney, 306 Summerset Dr., Weston 64098

11-1, Rebecca Rooney, 306 Summerset Dr., Weston 64098

12-1, John Brady, Platte City 64079

12-1, Linda Yeager, 13710 Running Horse, Platte City 64079

13-1, Janet Stark, 15755 NW 130th St., Platte City 64079

13-3, Linda Green, 6515 NW Quail Run, Kansas City 64152

13-4, Fred Pouche, 10015 NW Mirror Lake Dr., Kansas City 64152

13-4, Martha Pouche, 10015 NW Mirror Lake Dr., Kansas City 64152

13-5, Anthony Reinhart, 8140 Clearwater Dr., Parkville 64152

13-5, Megan Benton, 5730 N. Woodland Pt., Parkville 64152

14-1, Bart Klein, 8612 N. Oregon Ave., Kansas City 64154

14-2, Tracy Zahnd, 6406 NW Crystal Pool Dr., Platte Woods 64151

14-3, Tammy Thompson, 4435 NW 64th Terr., Kansas City 64151

14-4, Larry Womack, 7921 NW 73rd St., Kansas City 64152

14-4, Nancy K. Womack, 7921 NW 73rd St., Kansas City 64152

14-5, Ash Pouche, 5704 N. Beaman Ave., Kansas City 64151

14-5, Stacy Davis, 4419 NW Indian Ln., Riverside 64150

## Polk County

*Chair*, Trent Drake, 830 E. 450th Rd., Bolivar 65613

*Vice chair*, Kim Jones McNeel, 1566 E. 565th Rd., Brighton 65617

*Secretary*, Becky Legan, 1901 E. 487th Rd., Half Way 65663

*Treasurer*, Craig Westfall, 4671 Hwy. H, Half Way 65663  
 Benton

North, Gary Drake, 2309 E. 415th Rd., Half Way 65663

North, Janet Drake, 2309 E. 415th Rd., Half Way 65663

South, Craig Westfall, 4671 Hwy. H, Half Way 65663

South, Becky Legan, 1901 E. 487th Rd., Half Way 65663

Campell, Chad Neill, 129 Hwy. A, Dunnegan 65640

Campell, Tiffany Phillips, 215 E. 395th Rd., Dunnegan 65640

Cliquot, David Scott, 3999 Hwy. O, Dunnegan 65640

Cliquot, Ravonda Scott, 3999 Hwy. O, Dunnegan 65640

East Looney, Craig Jones, 1549 E. 559th Rd., Brighton 65617

East Looney, Kim Jones McNeel, 1566 E. 565th Rd., Brighton 65617

East Madison, Greg Bass, 4283 S. 43th Rd., Fair Play 65649

East Madison, Kathy Bass, 4283 S. 43th Rd., Fair Play 65649

Flemington, Bryan Allison, 3380 Hwy. O, Flemington 65650  
 Flemington, Tracey Allison, 3380 Hwy. O, Flemington 65650  
 Jackson, Raymond Crain, 5357 S. 60th Rd., Walnut Grove 65770  
 Jackson, Katy Crain, 5357 S. 60th Rd., Walnut Grove 65770  
 Jefferson, Bob Pitts, 3134 S. 95th Rd., Flemington 65650  
 Jefferson, Kay Pitts, 3134 S. 95th Rd., Flemington 65650  
 Johnson, Bobby McAntire, 610 N. Pine St., Humansville 65674  
 Johnson, Arlene Lear, 121 S. Ohio St., Humansville 65674  
 Marion  
 Northeast, Gene Rice, 4113 S. 135th Rd., Bolivar 65613  
 Northeast, Linda Rice, 4113 S. 135th Rd., Bolivar 65613  
 Northwest, Bill Bob Kallenbach, 4153 N. Hwy. 83, Bolivar 65613  
 Northwest, Sandra Jones, PO Box 7, Bolivar 65613  
 Southeast, Bill Little, 301 S. Denver Pl., Bolivar 65613  
 Southeast, Melinda Robertson, 4507 S. 160th Rd., Bolivar 65613  
 Southwest, Trent Drake, 830 E. 450th Rd., Bolivar 65613  
 Southwest, Linda Porter, 438 N. Williams, Bolivar 65613  
 McKinley, Denzil Roberts, 3438 Hwy. RB, Bolivar 65613  
 McKinley, Donna Roberts, 3438 Hwy. RB, Bolivar 65613  
 Mooney, Josh Norton, 2131 E. 530th Rd., Pleasant Hope 65725  
 Mooney, Shirley Allison, 5616 S. 222nd Rd., Fair Grove 65648  
 South Greene, Jim Greer, 3653 Hwy. P, Goodson 65663  
 South Greene, Ami Greer, 3653 Hwy. P, Goodson 65663  
 Union, Bill Dryer, 626 E. 505th Rd., Aldrich 65601  
 Union, Kay Dryer, 626 E. 505th Rd., Aldrich 65601  
 West Madison, Danny Morrison, 165 E. 405th Rd., Dunnegan 65640  
 West Madison, Becky Morrison, 165 E. 405th Rd., Dunnegan 65640  
 Wishart, Allen Mitchell, 773 E. 518th Rd., Aldrich 65601  
 Wishart, Melissa Mitchell, 773 E. 518th Rd., Aldrich 65601

## Pulaski County

*Chair*, Dennis Thornsberry, 12265 Belle Rd., Crocker 65452  
*Vice chair*, Twyla Cordry, 120 Glen Haven Dr., Waynesville 65583  
*Secretary*, David Dickie, 28176 Hwy. AB, Richland 65556  
*Treasurer*, Kristine Stone, 20999 Bangor Rd., Crocker 65452  
 Liberty, David Dickie, 28176 Hwy. AB, Richland 65556  
 Liberty, Terry Mitchell, PO Box 741, Richland 65556  
 Tavern, Dennis Thornsberry, 12265 Belle Rd., Crocker 65452  
 Tavern, Margaret Thornsberry, 12265 Belle Rd., Crocker 65452  
 Union, Rodney Yoakum, 15420 Hwy. 133, Dixon 65459  
 Union, April Marshall, 16892 Woodcrest Ln., Plato 65552

## Randolph County

*Chair*, Charles Coatney, 4691 E. Hwy. 24, Moberly 65270  
*Vice chair*, Therese Sander, 2457 CR 1330, Moberly 65270  
*Secretary*, Carl Sanders, 465 E. Rollins St., Moberly 65270

*Treasurer*, Ted Sander, 2457 CR 1330, Moberly 65270  
 Cairo, Sherry Russell, 1019 CR 1635, Moberly 65239  
 Clifton, William Barger, 213 Clifton St., Clifton 65243  
 Moberly  
 Ward 1, Glenda Winkler, 405 Madison, Moberly 65270  
 Ward 2, Carl Sanders, 465 E. Rollins St., Moberly 65270  
 Ward 2, Kay Sanders, 465 E. Rollins, Moberly 65270  
 Ward 3, Michael Dougherty, 601 W. Logan, Moberly 65270  
 Ward 3, Janet Cousin, 107 Brinkerhoff, Moberly 65270  
 North Sugar Creek, Ted Sander, 2457 CR 1330, Moberly 65270  
 North Sugar Creek, Therese Sander, 2457 CR 1330, Moberly 65270  
 Salt Springs, Laurel Seeley, 1839 Hwy. 3, Moberly 65259  
 Union, Charles Coatney, 4691 E. Hwy. 24, Moberly 65270  
 Union, Mary Ann Coatney, 4691 E. Hwy. 24, Moberly 65270

## Ray County

*Chair*, Lin Templeton, 38977 W. 120th St., Richmond 64085  
*Vice chair*, Kit Smith, 15941 Hwy. Y, Excelsior Springs 64024  
*Secretary/Treasurer*, Rich Templeton, 38977 W. 120th St., Richmond 64085  
 Crooked River, Tim Gill, Hardin  
 Fishing River, Kit Smith, 15941 Y Hwy., Excelsior Springs 64024  
 Fishing River, Susan Edwards, 16404 King Rd., Excelsior Springs 64024  
 Grape Grove, Nathan White, 47302 Hwy. K, Norborne  
 Knoxville, Charles O'Dell, 40539 E. 212th St., Polo 64671  
 Orrick, Mark C. Rose, 37045 W. 63rd St., Camden 64017  
 Orrick, Gloria Rose, 37045 W. 63rd St., Camden 64017  
 Richmond, Rich Templeton, 38977 W. 120th St., Richmond 64085  
 Richmond, Lin Templeton, 38977 W. 120th St., Richmond 64085

## Reynolds County

*Chair*, Christy Roberts, PO Box 790, Ellington 63638  
*Vice chair*, Phillip Roberts, PO Box 790, Ellington 63638  
*Secretary*, Eric Mansfield, 701 CR 602, Ellington 63638  
*Treasurer*, Colleen Kuennen, 1155 Hwy. P, Bunker 63629  
 Black River, Joseph Moore, 2715 Hwy. A, Black 63625  
 Carroll, Leroy Kuennen, 1155 Hwy. P, Bunker 63629  
 Carroll, Colleen Kuennen, 1155 Hwy. P, Bunker 63629  
 Logan, Steve Roberts, 54584 Hwy. 21, Ellington, 63638  
 Webb, Phillip Roberts, PO Box 790, Ellington 63638  
 Webb, Christy Roberts, PO Box 790, Ellington 63638

## Ripley County

*Chair*, Donna Kirby, PO Box 54, Doniphan 63935  
*Vice chair*, Andy Towell, HC 4, Box 276, Doniphan 63935  
*Secretary*, Marilyn Wollard, HC 1, Box 3565, Oxlly 63935  
*Treasurer*, Nick Pepmiller, Rte. 3, Box 3275, Doniphan 63955  
 Doniphan, Devin Kirby, 30 Summerfield Est., Doniphan 63935  
 Doniphan, Donna Kirby, PO Box 54, Doniphan 63935  
 Gatewood, J.B. (Buddy) Newton, PO Box 211, Doniphan 63935

Gatewood, Lavonne Newton, PO Box 211, Doniphan 63935  
 Johnson, Timothy Slayton, HC 1, Box 240-M, Fairdealing 63939  
 Johnson, Kathy Slayton, HC 1, Box 239-S, Fairdealing 63939  
 Jordan, Jim Smith, Rte. 2, Box 5331, Doniphan 63935  
 Jordan, Saydie Cook, Rte. 2, Box 5333, Doniphan 63935  
 Shirley, Steve Kennon, HC 6, Box 310, Doniphan 63935  
 Shirely, Phyllis Kennon, HC 6, Box 310, Doniphan 63935  
 Washington, Roy LeGrande, HC 1, Box 3820, Oxly 63955  
 Washington, Stacey Roach, RR 61, Box 2820, Naylor 63953

## St. Charles County

*Chair*, David Zucker, 706 Knollshire Way Ct., Dardenne Prairie 63368  
*Vice chair*, Penny Henke, 770 Meadow Cliff Dr., St. Charles 63303  
*Secretary*, Eva Lovasco, 1752 Koch Rd., O'Fallon 63366  
*Treasurer*, Mike Sommer  
 Boone, Duell Lauderdale, 6 Lauderdale Ln., Defiance 63341  
 Boone, Marcia Behr, 1436 Boone Valley Ridge, Augusta 63332  
 Cottleville, Christopher Sander, 1234 Piedmont Circle, Cottleville 63304  
 Cottleville, Joan Gettemeyer, 52 S. Hillview, St. Peters 63376  
 Dardenne, Jim Pepper, 41 Sanibel Ct., O'Fallon 63368  
 First Capitol, Brenda Webb, 3255 Janton Ln., St. Charles 63301  
 Frontier, Steve Johnson, 510 Woodmere Crossing, St. Charles 63303  
 Frontier, Penny Henke, 770 Meadow Cliff Dr., St. Charles 63303  
 Harvester, Michael Hoehn, 11 Windam Place Dr., St. Charles 63304  
 Harvester, Kathie Conway, 3904 Cambridge Crossing Dr., St. Charles 63304  
 Lake St. Louis, Bernie McCann, 1527 Prospector Trl., Wentzville 63385  
 Lake St. Louis, Sandy Garber, 7 Vienna Ct., Lake St. Louis 63367  
 Muegge, Thomas Dannenberg, 13 Number One Green Dr., St. Charles 63303  
 O'Fallon, Dave Evans, 5 Conestoga Ct., O'Fallon 63368  
 O'Fallon, Cindy Evans, 5 Conestoga Ct., O'Fallon 63368  
 Rivers, Jeff Ohmes, 8 Hastings Ct., St. Charles 63301  
 Rivers, Bridget Ohmes, 8 Hastings Ct., St. Charles 63301  
 Spencer Creek, Dave Nelson, 26 Mill Brooke Dr., St. Peters 63376  
 St. Paul, Tony Lovasco, 1752 Koch Rd., O'Fallon 63366  
 St. Paul, Eva Lovasco, 1752 Koch Rd., O'Fallon 63366  
 St. Peters, David Zucker, 706 Knollshire Way Ct., Dardenne Prairie 63368  
 St. Peters, Elaine Radichel, 644 Knollshire Way Ct., Dardenne Prairie 63368

## St. Clair County

*Chair*, Gary Noakes, 3170 NW Hwy. A, Lowry City 64763  
*Vice chair*, Pam Guffey, 1785 NE 1425 Rd., Quincy 65735  
*Secretary*, Charles Bourland, 1105 NE 450 Rd., Osceola 64776  
*Treasurer*, Rhonda Shelby, 4415 SE 731 Rd., Osceola 64776

Appleton II, Leroy Strobe, 9900 NW Hwy. AA, Appleton City 64724  
 Appleton II, Ronda Strobe, 9900 NW Hwy. AA, Appleton City 64724  
 Butler  
 East, Keith Carmichael, 3760 NE 1000 Rd., Lowry City 64763  
 East, Laurie Stinnett, 4480 NE 1270 Rd., Deepwater 64740  
 West, Marley McLerran, 9150 NE 201 Rd., Lowry City 64763  
 West, Sharon McLerran, 9150 NE 201 Rd., Lowry City 64763  
 Center, Don Smith, 75 NE 451st Rd., Osceola 64776  
 Center, Connie Smith, 75 NE 451st Rd., Osceola 64776  
 Doyal, Scott Keeler, 2629 SE 450 Rd., Osceola 64776  
 Doyal, Rhonda Shelby, 4415 SE 731 Rd., Osceola 64776  
 Jackson, Randy Polson, 7010 NE Hwy. ZZ, Osceola 64776  
 Monegaw, Gary Noakes, 3170 NW Hwy. A, Lowry City 64763  
 Monegaw, Joyce Noakes, 3170 NW Hwy. A, Lowry City 64763  
 Osage, Harold Rosbrugh, 430 NW 775 Rd., Rockville 64780  
 Osceola  
 East, Vernon Putnam, 460 SE Hwy. WW, Osceola 64776  
 East, Janice Putnam, 460 SE Hwy. WW, Osceola 64776  
 West, Charles Bourland, 1105 NE 450 Rd., Osceola 64776  
 Polk, Pam Guffey, 1785 NE 1425 Rd., Quincy 65735  
 Roscoe, Gene Holtgrewe, 551 SW 600 Pavement Rd., Osceola 64776  
 Taber, Craig Siegismund, 1485 NW Hwy. H, Rockville 64780  
 Taber, Margie Siegismund, 1485 NW Hwy. H., Rockville 64780  
 Washington, Judith Sage, 7450 SE 215 Pavement Rd., Collins 64738

## St. Francois County

*Chair*, Joshua Barrett, 895 Nike Ln., Farmington 63640  
*Vice chair*, Sandy Gallaher, 1247 Hwy. OO, Farmington 63640  
*Secretary*, Mike Millikan, 1012 Stone Creek Rd., Farmington 63640  
*Treasurer*, Dustin Layton, Carol Gamble  
 Liberty, Joshua Barrett, 895 Nike Ln., Farmington 63640  
 Liberty, Sandy Gallaher, 1247 Hwy. OO, Farmington 63640  
 Pendleton, Don Ebner, 5080 Bonney Ln., Farmington 63640  
 Pendleton, Linda Thomure, 100 Meinhardt Ln., Park Hills 63601  
 Perry, Paul Williams  
 Perry, Sherry Henderson  
 St. Francois, Mike Millikan, 1012 Stone Creek Rd., Farmington 63640  
 St. Francois, Laura Smith, 215 First St., Park Hills 63601

## Ste. Genevieve County

*Chair*, Kenneth Williams, 21726 Palmer Ln., St. Mary 63673  
*Vice chair*, Donna Williams, 21726 Palmer Ln., St. Mary 63673

*Secretary*, Catherine Szwargulski, 13642 Lakewood Dr., Ste. Genevieve 63670  
*Treasurer*, Bryant Wolfen, 210 Ste. Genevieve Dr., Ste. Genevieve 63670  
 Beauvais, Kenneth Williams, 21726 Palmer Ln., St. Mary 63673  
 Beauvais, Donna Williams, 21726 Palmer Ln., St. Mary 63673  
 Saline, Mike Naeger, 21894 State Rte. B, Ste. Genevieve 63670  
 Ste. Genevieve, Carl Ritter, 52 N. Second, Ste. Genevieve 63670  
 Ste. Genevieve, Sandy Puhse, 12786 State Rte. O, Ste. Genevieve 63670  
 Union, Vernon Clubb, 18905 Turkey Mill Rd., Farmington 63670  
 Union, Nancy Clubb, 18905 Turkey Mill Rd., Farmington 63670

## St. Louis City

*Chair*, Joe Hodes, 6406 Murdoch Ave., St. Louis 63109  
*Vice chair*, Kristina Cyr, 3158 Garden Hill Ln., St. Louis 63139  
*Secretary*, Jonathan D. Smith-el, 437 S. Dade Ave., Ferguson 63135  
*Treasurer*, Curtis Farber, 3147 A Potomac, St. Louis 63118  
 Ward 3, William Gruhn, 1220 Warren St., 504E, St. Louis 63106  
 Ward 5, Mark Ogier, 1621 N. Seventh St., St. Louis 63102  
 Ward 6, Jeffrey McClain, 1917 S. Compton Ave., St. Louis 63104  
 Ward 7, Gary Wiegert, 2028 Hickory St., St. Louis 63104  
 Ward 8, Michael Chance, 4180 Cleveland Ave., St. Louis 63110  
 Ward 8, Mary Ellen Barringer, 3538 Halliday Ave., St. Louis 63118  
 Ward 9, Terry VanderWier, 3318 California Ave., St. Louis 63118  
 Ward 10, Kristina Cyr, 3158 Garden Hill Ln., St. Louis 63139  
 Ward 12, Mary Theresa McLean, 5206A Holly Hills Ave., St. Louis 63109  
 Ward 13, Frank Hogrebe, 3865 Bowen St., St. Louis 63116  
 Ward 15, Ryan Barry, 3671 Humphrey St., St. Louis 63116  
 Ward 16, Joe Hodes, 6406 Murdoch Ave., St. Louis 63109  
 Ward 16, Lynn Muench, 6301 Devonshire Ave., St. Louis 63109  
 Ward 18, Charles Grumbach, 4253 Maryland Ave., St. Louis 63108  
 Ward 22, Robert Vroman, 4105 Dressell Ave., St. Louis 63120  
 Ward 23, Robert Crump, 3955 Jamieson, Apt. 1E, St. Louis 63109  
 Ward 23, Cynthia Rice, 6648 Lindenwood Ave., St. Louis 63109  
 Ward 24, Anne Daub, 5980 N. Cuba Ct., St. Louis 63109  
 Ward 26, Ben Brink, 17 Washington Terr., St. Louis 63112  
 Ward 26, Janet Brink, 17 Washington Terr., St. Louis 63112  
 Ward 28, Tania Mason, 4537 Westminster Pl., St. Louis 63108

## St. Louis County

*Chair*, Rene Artman, 1530 Winterchase Dr., Fenton 63026  
*Vice chair*, Ted Engler, 857 Berick Dr., St. Louis 63132  
*Secretary*, Teresa Douglas, 8208 Weimar Dr., St. Louis 63123  
*Treasurer*, Jim Rowe, 1283 Chambers Rd., St. Louis 63137

Airport, Bruce Buwalda, 95 Grand Circle Dr., Maryland Heights 63043  
 Airport, Becky Buwalda, 95 Grand Circle Dr., Maryland Heights 63043  
 Bonhomme, Matt Maher, 414 Bogey Ln., Kirkwood 63122  
 Bonhomme, Janice DeWeese, 307 Dart Ln., Fenton 63026  
 Chesterfield, Norm Baxter, 1879 Stenton Path, Chesterfield 63005  
 Chesterfield, Judy Hon, 19073 Bear Trail Rd., Wildwood 63038  
 Clayton, David Stokes, 7220 Greenway, St. Louis 63130  
 Clayton, Maryann Rober, 14 Blaytonn Ln., Ladue 63124  
 Concord, Tony Pousosa, 9700 Antigo Dr., Green Park 63123  
 Concord, Casilda Struckhoff, 10448 Gregory Ct., St. Louis 63124  
 Creve Coeur, Neal Breitweiser, 9700 Antigo Dr., Green Park 63123  
 Creve Coeur, Jeannine Stuart, 11711 Villa Dorado Dr., St. Louis 63146  
 Ferguson, James Knowles, 936 Roussillon Ct., Ferguson 63135  
 Ferguson, Lisa Kaliski, 1541 Moonlight Dr., Ferguson 63135  
 Florissant, John Keck, 538 Chapel Cross Dr., Florissant 63031  
 Florissant, Teresa Stone, 260 Brightmoor Dr., Florissant 63033  
 Gravois, Russell Dahmer, 7825 Grantwood Oaks Ct., St. Louis 63123  
 Gravois, Jennifer Bird, 9244 Laurel Hill Dr., Crestwood 63126  
 Lafayette, Mark Harder, 542 Lering, Ballwin 63011  
 Lafayette, Patti Carroll, 5 Leadside Ct., Manchester 63011  
 Lemay, Nathan Brekel, 703 Dallas Dr., St. Louis 63125  
 Lemay, Linda Bowen, 988 Forder Hills Dr., St. Louis 63129  
 Lewis & Clark, David Blanke, 1881 Charleton Estates Dr., Florissant 63031  
 Lewis & Clark, June Schmidt, 1470 Estes Dr., Florissant 63031  
 Maryland Heights, Tom Wilsdon, 2027 Sanfield Dr., St. Louis 63146  
 Maryland Heights, Sandra Chase, 1585 Eastham Dr., Maryland Heights 63146  
 Meramec, Tim Fitch, 1903 Lance End Dr., Fenton 63026  
 Meramec, Rene Artman, 1530 Winterchase Dr., Fenton 63026  
 Midland, Carol Downen, 3365 Marmary, St. Ann 63074  
 Missouri River, Mark Dunn, 13321 N. Outer Forty Rd., Town & Country 63017  
 Missouri River, Sue Allen, 702 Willow Spring Hill Ct., Chesterfield 63017  
 Normandy, Mark Beckmann, 7617 Augusta Ave., Normandy 63121  
 Normandy, Jennifer McKnight, 8916 Wisdom Ave., Overland 63114  
 Northwest, Dan Hyatt, 2817 Fee Fee Rd., Maryland Heights 63043  
 Northwest, DeAnn Deimeke, 3081 Lake Ave., Maryland Heights 63043  
 Norwood, Jennifer Krupp, 410 Jehling Dr., Ferguson 63135  
 Oakville, Kurt Witzel, 3116 Southridge Park Ln., St. Louis 63129  
 Oakville, Celeste Witzel, 3116 Southridge Park Ln., St. Louis 63129  
 Queeny, Adam Bohn, 478 Valparaiso Ct., Valley Park 63088

Queeny, Jenifer Clifton, 1456 Westbrooke Meadows Ln., Ballwin 63021  
 St. Ferdinand, Jim Rowe, 1283 Chambers Rd., St. Louis 63137  
 Spanish Lake, Robert Koch, 2763 Aberdeen Dr., Florissant 63033  
 Spanish Lake, Diane Wildman, 13046 Lakeridge, St. Louis 63138  
 Tesson Ferry, John Judd, 4769 Cactus Wren Ct., St. Louis 63128  
 Tesson Ferry, Christy Hessel, 4780 Titan Ct., St. Louis 63128  
 University, Ted Engler, 857 Berick Dr., St. Louis 63132  
 University, Sarah Davoli, 7378 Milan Blvd., St. Louis 63130  
 Wildhorse, Anthony Hough, 2384 Gross Point Ln., Wildwood 63011  
 Wildhorse, Ann Gassel, 16309 Autumn Crest Ct., Ellisville 63011

## Saline County

*Chair*, Richard L. Clemens, 23779 Marigold Ave., Marshall 65340  
*Vice chair*, E. Lee Hamilton, 1404 E. Eastwood, Marshall 65340  
*Secretary*, Kim Duncan, 29266 263rd Rd., Marshall 65340  
*Treasurer*, Art Madden, PO Box 144, Malta Bend 65339  
 Arrow Rock, Bill Stouffer, 31229 Mt. Olive Rd., Napton 65340  
 Arrow Rock, Sue Ellen Stouffer, 31229 Mt. Olive Rd., Napton 65340  
 Blackwater, Eddie Howery, PO Box 488, Marshall 65340  
 Cambridge Rural, Betty A. Potts, 33595 Hwy. M, Gilliam 65330  
 Grand Pass, Art Madden, PO Box 144, Malta Bend 65339  
 Marshall  
 1, Lester Bailey, 678 Englewood Dr., Marshall 65340  
 1, Nellie J. Bailey, 678 Englewood Dr., Marshall 65340  
 2, Marc Gooden, 118 E. College, Marshall 65340  
 2, Patricia R. Richards, 1016 S. Ann Dr., Marshall 65340  
 3, Leo H. Grothaus, Jr., 455 E. Slater St., Marshall 65340  
 3, Elisabeth Lee Hamilton, 1404 E. Eastwood, Marshall 65340  
 4, Shane Gooden, PO Box 712, Marshall 65340  
 4, Stephanie Gooden, PO Box 712, Marshall 65340  
 Rural, Richard L. Clemens, 28779 Marigold Ave., Marshall 65340  
 Rural, Kim Duncan, 29266 263rd Rd., Marshall 65340  
 Miami, Jonathan Borges, 28305 N. Hwy. 41, Marshall 65340  
 Miami, Bernice Sporleder, 26447 295th Ln., Marshall 65340  
 Sweet Springs  
 2, Ken Hughson, 109 Main St., Sweet Springs 65351  
 Rural, Ryan Sims, 16001 145th Trl., Sweet Springs 65351  
 Rural, Cindi Sims, 16001 145th Trl., Sweet Springs 65351

## Scotland County

*Chair*, Duane Ebeling, 30486 State Rte. E, Wyaconda 63474

*Vice chair*, Sandra Ebeling, 30486 State Rte. E, Wyaconda 63474  
*Secretary*, Ruth Addison, 318 W. Short St., Memphis 63555  
*Treasurer*, Bill Kiddoo, 13738 County Rd. 811, Memphis 63555

## Scott County

*Chair*, Ray Rehder, 1400 Broadway, Scott City 63780  
*Vice chair*, Ann Rolwing, 102 State Hwy. NN, Charleston 63834  
*Secretary*, Cliff Shirrell, 1006 N. Main St., Sikeston 63801  
*Treasurer*, Susan Werner, 938 N. West, Sikeston 63801  
 Benton, Dajohn Peters, 125 N. Winchester, Benton 63736  
 Blodgett, Lisa Neumeyer  
 Chaffee, Ron Davis, 217 S. Frisco St., Chaffee 63740  
 Chaffee, Billie Jean Davis  
 Commerce, Marie Mayberry  
 Diehlstadt, Jim Rolwing, 102 State Hwy. NN, Charleston 63834  
 Diehlstadt, Ann Rolwing, 102 State Hwy. NN, Charleston 63834  
 McMullin, Tammy Coleman  
 Miner, Frank Tatum, 103 State Rte. H, Miner 63801  
 Miner, Kelly Golyghtly  
 Morley, Ron Sinuaird, 101 S. Kirkwood, Morley 63771  
 Morley, Geri Sinuaird  
 Oran, Gary Senciboy, 200 N. Haw St., Oran 63771  
 Oran, Kerri Senciboy  
 Scott City, Ray Rheder, 380 Natchez Trace, Scott City 63780  
 Scott City, Shirley Young  
 Sikeston  
 Ward 1, Perry Waltrip, 901 Davis Blvd., Sikeston 63801  
 Ward 1, Susan Werner, 938 N. West, Sikeston 63801  
 Ward 2, Cliff Sherrill, 1006 N. Main St., Sikeston 63801  
 Ward 2, Lynette Shirrell, 1006 N. Main St., Sikeston 63801  
 Ward 3, John McMillen, 306 S. Kingshighway, Sikeston 63801  
 Ward 3, Betty McMillen  
 Ward 4, Leechia Wilder  
 Vanduser, Joey Heckert, 402 Woodward St., Vanduser 63784

## Shannon County

*Chair*, Jerry King, 23107 CR DA, Summersville 65571  
*Vice chair*, Susie Needles, HCR 89, Box 47, Winona 65588  
*Treasurer*, Mickey Schad, HCR 1, Box 157, Eminence 65466  
 Eminence, Mickey Schad, HCR 1, Box 157, Eminence 65466  
 Montier No. 1, Jaret Holden, HCR 3, Box 185C, Birch Tree 65438  
 Moore, Mindy Gallaway, 1961 CR 281, Bunker 63629  
 Spring Valley, Jerry King, 23107 CR DA, Summersville 65571  
 Spring Valley, Mary Lou Bensley, RR 61, Box 129, Summersville 65571  
 Winona, Susie Needles, HCR 89, Box 47, Winona 65588

## Shelby County

*Chair*, Kathleen Wilham, 2 Sharon Dr., Shelbina 63468  
*Vice chair*, Keith Gardner, 304 S. Center, Shelbina 63468

*Secretary*, Alice Gardner, 304 S. Center, Shelbina 63468  
*Treasurer*, Jerry Myers, 302 S. Cleveland, Shelbyville 63469  
 Bethel, Rich Schneblin, 554 Shelby 140, Bethel 63434  
 Bethel, Nancy Schneblin, 554 Shelby 140, Bethel 63434  
 Black Creek, Jerry Myers, 302 S. Cleveland, Shelbyville 63469  
 Black Creek, Donna Myers, 302 S. Cleveland, Shelbyville 63469  
 Clay, Kevin Chinn, 3933 Hwy. 151, Clarence 63437  
 Clay, Chris Chinn, 3933 Hwy. 151, Clarence 63437  
 Jackson, Bob Snider, 7696 Hwy. PP, Shelbina 63468  
 Jackson, Frances Snider, 7696 Hwy. PP, Shelbina 63468  
 Jefferson, Lance Baker, 1564 Hwy. DD, Clarence 63437  
 Jefferson, Virginia Baker, 1564 Hwy. DD, Clarence 63437  
 Lentner, Jay Collins, 3309 Shelby 432, Lentner 63450  
 Lentner, Michelle Collins, 3309 Shelby 432, Lentner 63450  
 North River, Gary White, 8826 Shelby 368, Emden 63469  
 North River, Janet White, 8826 Shelby 368, Emden 63469  
 Salt River  
   East, Darrell Wilham, 2 Sharon Dr., Shelbina 63468  
   East, Kathleen Wilham, 2 Sharon Dr., Shelbina 63468  
   West, Keith Gardner, 304 S. Center, Shelbina 63468  
   West, Alice Gardner, 304 S. Center, Shelbina 63468  
 Taylor, Jesse Schumake, 288 Shelby 106, Leonard 63451  
 Taylor, Leslie Echnacht, 1057 Hwy. 151, Leonard 63451  
 Tiger Fork, Dan Kraichely, 8198 Shelby 166, Bethel 63434  
 Tiger Fork, Mary Kraichely, 8198 Shelby 166, Bethel 63434

## Stoddard County

*Chair*, Wayne Jean, 814 Whitman, Dexter 63841  
*Vice chair*, Etheleen Montgomery, 1115 N. Hickory, Dexter 63841  
*Secretary*, Daniel Talkington, PO Box 70, Grayridge 63850  
*Treasurer*, Christy Edwards, 13861 CR 284, Bloomfield 63825

## Stone County

*Chair*, Tom Martin, 645 Briar Cliff Rd., Lampe 65681  
*Vice chair*, Cathy Shortt, 233 Alfred Ford Ln., Galena 65656  
*Secretary*, Leasa Brosseau, 1008 Dodge Hollow Rd., Crane 65633  
*Treasurer*, Kent Brosseau, 1008 Dodge Hollow Rd., Crane 65633  
 Alpine, Pat Brady, 534 Ironwood St., Shell Knob 65747  
 Cass, Angela Chance, 747 Amanda Dr., Clever 65631  
 Cass, Mitch Chance, 747 Amanda Dr., Clever 65631  
 Grant, Wayne Blades, 43389 State Hwy. 413, Crane 65633  
 Grant, Marchia Blades, 43389 State Hwy. 413, Crane 65633  
 Hurley, Mark Maples, PO Box 216, Crane 65633  
 Hurley, Teresa Maples, PO Box 216, Crane 65633  
 Lincoln, Tim Thomas, 50 Apple Farm Rd., Crane 65633  
 Lincoln, Kathryn Thomas, 50 Apple Farm Rd., Crane 65633  
 McKinley, Richard Cutbirth, 160 Hedrick Ln., Galena 65656  
 McKinley, Sammie Thompson, 134 State Hwy. KK, Galena 65656  
 Pierce, Kent Brosseau, 1008 Dodge Hollow Rd., Crane 65633  
 Pierce, Leasa Brosseau, 1008 Dodge Hollow Rd., Crane 65633

## Pine

A, Jim Brockett, 120 N. Cedar, Blue Eye 65611  
 A, Sarah Sue Brockett, 120 N. Cedar, Blue Eye 65611  
 B, Tom Martin, 645 Briar Cliff Rd., Lampe 65681  
 B, Nancy Martin, 645 Briar Cliff Rd., Lampe 65681  
 Pounce DeLeon, Jerry Baker, 537 Ceasar Rd., Galena 65656  
 Pounce DeLeon, Lisa Baker, 537 Ceasar Rd., Galena 65656  
 Ruth  
 A, Tim Gideon, 651 State Hwy. 248, Reeds Spring 65737  
 A, Samantha Phillips, 34 Sams Ln., Reeds Spring 65737  
 B City, R. Layne Morrill, 75 Port Holiday Ln., Kimberling City 65686  
 B City, Carrie Lee, 5 E. Aspen Ln., Kimberling City 65686  
 B Rural, Deana Wolfe, 205 Blessing Ln., Kimberling City 65686  
 B Rural, Eddie Wolfe, 205 Blessing Ln., Kimberling City 65686  
 C City, Gary Clark, PO Box 2298, Branson West 65737  
 C City, Kathy Clark, PO Box 2298, Branson West 65737  
 C Rural, Greg Fier, 12 Tree Ln., Branson West 65737  
 C Rural, Betty Fier, 12 Tree Ln., Branson West 65737  
 Washington, John Cunnyingham, 208 E. Fifth St., Galena 65656  
 Washington, Cathy Shortt, 233 Alfred Ford Ln., Galena 65656  
 Union, Clint Satterlee, 3100 Jasmine Rd., Clever 65631  
 Union, Amber Cox, 3090 Jasmine Rd., Clever 65631

## Sullivan County

*Chair*, Doug Williams, 19561 Hwy. Y, Milan 63556  
*Vice chair*, Phyllis Blondefield, 606 Second St., Pollock 63560  
*Secretary*, Danny Busick, 10975 Acorn Dr., Newtown 64667  
*Treasurer*, Michele Williams  
 Bowman, Rex May, 44486 Hwy. PP, Milan 63556  
 Bowman, Carolyn Schnelle  
 Buchanon, Georgia Barnes, 14806 Hwy. 129, Green City 63545  
 Clay, Danny Busick, 10975 Acorn Dr., Newtown 64667  
 Clay, Sandy Busick, 10975 Acorn Dr., Newtown 64667  
 Duncan, William Sayre Jr., 52206 Silver Rd., Milan 63556  
 Duncan, Joyce Sayre, 52206 Silver Rd., Milan 63556  
 Green Castle  
   North, Greg Dobrinske  
   North, Nichole Johnson  
 Green City  
   North, Randal Quick, 4 E. Fifth St., Green City 63545  
   North, Bonnie Quick, 4 E. Fifth St., Green City 63545  
   South, Robert Couch, 118 Wilson St., Green City 63545  
   South, Jill Rouse, 503 W. South St., Green City 63545  
 Jackson, Rick Ayers, 16029 Hwy. B, Green City 63545  
 Jackson, Norma Ayers, 16393 Hwy. B, Green City 63545  
 Milan  
   North, Richard Head  
   North, Margaret Head  
   South, Jared Sayre, 1035 Rice St., Milan 63556  
   South, Melissa Sayre, 1025 Rice St., Milan 63556  
   West, Nancy Watt, 500 W. Fourth St., Milan 63556  
 Morris, Damon Crist, PO Box 95, Winigan 63566

Morris, Cheryl Crist, PO Box 95, Winigan 63566  
 Newtown, Doug Fairley, 206 W. Broadway, Newtown 64667  
 Newtown, Becky Fairley, 206 W. Broadway, Newtown 64667  
 Penn, Doug Kelley, 17643 Hwy. YY, Green City 63545  
 Penn, Barbara Camp  
 Pollock, Phyllis Bloudfield, 606 Second St., Pollock 63560  
 Polk, Doug Williams, 19561 Hwy. Y, Milan 63556  
 Polk, Michele Williams, 19561 Hwy. Y, Milan 63556  
 Taylor, Mike Williams, 31292 Hwy. DD, Browning 64630  
 Taylor, Brenda Williams, 45108 Violet Rd., Browning 64630  
 Union, Paul Kimmel, 25458 Hwy. 129, Green City 63545  
 Union, JoNell Kimmel, 25458 Hwy. 129, Green City 63545

## Taney County

*Chair*, JT Magness, 417 Camp Edwards Rd., Kirbyville 65679  
*Vice chair*, Sheila Wyatt, PO Box 937, Fosyth 65653  
*Secretary*, Sheryl Yeary, 4151 Blair Ridge Rd., Bradleyville 65614  
*Treasurer*, Lyle Rowland, 2333 Moores Bend Rd., Cedar creek 65627  
 Beaver, Mike Yeary, 4151 Blair Ridge Rd., Bradleyville 65614  
 Beaver, Sheryl Yeary, 4151 Blair Ridge Rd., Bradleyville 65614  
 Branson, Jeff Justus, 880 Wilshire Dr., Branson 65616  
 Branson, Carol Davis, 306 Ellison St., Branson 65616  
 Cedar creek, Lyle Rowland, 2333 Moores Bend Rd., Cedar creek 65627  
 Cedar creek, Glenda Rowland, 2333 Moores Bend Rd., Cedar creek 65627  
 Jasper, Stanley Merriman, 1017 Creekwood Rd., Merriam Woods 65740  
 Jasper, Rhonda Merriman, 1017 Creekwood Rd., Merriam Woods 65740  
 Oliver, Susan Bearden, 1638 E. Hwy. 76, Branson 65616  
 Oliver, Marc Beede, 137 Blue Waters Ct., Hollister 65672  
 Scott, Cindy Rains, 620 State Hwy. VV, Powersite 65731  
 Scott, J.T. Magness, 417 Camp Edwards Rd., Kirbyville 65679  
 Swan, Winfield Scott, 120 Porter Rd., Forsyth 65653  
 Swan, Sherila Wyatt, PO Box 937, Forsyth 65653

## Texas County

*Chair*, Diane Krantz, 5886 Hogan Rd., Houston 65483  
*Vice chair*, Doyle Heiney, 22599 Midvale Rd., Summersville 65571  
*Secretary*, Connie Thompson, 3547 Stultz Rd., Cabool 65689  
*Treasurer*, Melvin Adey, 8707 Hwy. E, Houston 65483  
 Boone, Robert Green, 15556 Slab Spring Dr., Licking 65542  
 Boone, Leann Green, 15556 Slab Spring Dr., Licking 65542  
 Burdine, Robert DeMity, 14447 Dees Rd., Elk Creek 65464  
 Burdine, Linda DeMity, 14447 Dees Rd., Elk Creek 65464  
 Carroll, Doyle Heiney, 22599 Midvale Rd., Summersville 65571  
 Carroll, Trenea Heiney, 22599 Midvale Rd., Summersville 65571  
 Cass, Matt Thompson, 3547 Stultz Rd., Cabool 65689

Cass, Connie Thompson, 3547 Stultz Rd., Cabool 65689  
 Date, Ronald Tuggle, 2108 Hwy. W, Summersville 65571  
 Date, Heather Tuggle, 2108 Hwy. W, Summersville 65571  
 Lynch, Kenneth Beers, 10733 Prescott Rd., Licking 65542  
 Lynch, Diane Beers, 10733 Prescott Rd., Licking 65542  
 Piney, William Villapiano, PO Box 462, Houston 65483  
 Piney, Diane Krantz, 5886 Hogan Rd., Houston 65483  
 Sherrill, Brett Adams, 12876 Bailey Rd., Licking 65542  
 Sherrill, Dana Adams, 12876 Bailey Rd., Licking 65542

## Vernon County

*Chair*, Barbara York, 17150 S. HH Hwy., El Dorado Springs 64744  
*Vice chair*, Jerry Waddell  
*Secretary*, Darrell Hickman  
*Treasurer*, Cyndia Haggard  
 Center  
 Ward 2, Theodore Koller  
 Ward 2, Cyndia Haggard  
 Ward 4, Robert Jones  
 Ward 4, Valo Jones  
 Deerfield, Rob Selsor  
 Dover, Darrell Hickman  
 Dover, Frieda Hickman  
 Moundville, Michael Morris  
 Osage, Clay Lyons  
 Osage, Priscilla Lyons  
 Virgil, Barb York  
 Washington, Scott Buerge  
 Washington, Charlotte Buerge

## Warren County

*Chair*, Bev Ehlen, 19335 Primrose Ridge, Warrenton 63383  
*Vice chair*, Cliff Ehlen, 19335 Primrose Ridge, Warrenton 63383  
*Secretary*, Darlene Slattery, 19780 State Hwy. CC, Warrenton 63383  
*Treasurer*, Ray Kehoe, 1022 Pin Oak Dr., Warrenton 63383  
 Bridgeport, Karen Shafferkoetter, 29421 Red School House Rd., Jonesburg 63351  
 Camp Branch, Kathryn Fischer, 37499 Pin Oak Church Rd., Truxton 63381  
 Charrette, Jason Boles, PO Box 1299, Lake Sherwood 63357  
 Charrette, Darlene Slattery, 19780 State Hwy. CC, Warrenton 63383  
 Elkhorn  
 North, Dan Hampson, 21595 Lakeview Estates Dr., Warrenton 63383  
 North, Peggy Gilkey, 24350 Lone Eagle, Warrenton 63383  
 South, Gilbert Nordwald, 19644 Durango Dr., Warrenton 63383  
 South, Sherry Nordwald, 19644 Durango Dr., Warrenton 63383  
 Hickory Grove  
 North, Fred Heberer, 1100 James, Wright City 63390  
 North, Gina Allen, 13676 Ridgewood Dr., Wright City 63390  
 South, Jeff Thomsen, 2143 Meadow Valley Dr., Innsbrook 63390  
 South, Jean Briggs, 532 Amber Glen Dr., Wright City 63390  
 South, Jeff Thomsen, 2143 Meadow Valley Dr., Innsbrook 63390

Pinckney, Clif Ehlen, 19335 Primrose Ridge, Warrenton 63383  
 Pinckney, Bev Ehlen, 19335 Primrose Ridge, Warrenton 63383  
 Warrenton  
 Ward 1, Alouise Marschel, 903 Pine Ave., Warrenton 63383  
 Ward 2, Gary Foland, 1410 Robin Ave., Warrenton 63383  
 Ward 2, Diane Foland, 1410 Robin Ave., Warrenton 63383  
 Ward 3, Ray Kehoe, 1022 Pin Oak Dr., Warrenton 63383

**Washington County**

*Chair*, John Robinson, PO Box 44, Caledonia 63631  
*Vice chair*, Phyllis Hochstatter, 10200 Bates Creek Rd., Potosi 63664  
*Secretary*, Mary Ann Pankhurst, 10216 Shut-In Rd., Irontdale 63648  
*Treasurer*, Carl W. Pankhurst, 10216 Shut-In Rd., Irontdale 63648  
 Bellevue, John Robinson, PO Box 44, Caledonia 63631  
 Breton, Josh Belfield, PO Box 103, Mineral Point 63660  
 Breton, Phyllis Hochstatter, 10200 Bates Creek Rd., Potosi 63664  
 Concord, Carl W. Pankhurst, 10216 Shut-In Rd., Irontdale 63648  
 Concord, Mary Ann Pankhurst, 10216 Shut-In Rd., Irontdale 63648  
 Harmony, John Held, 28756 State Hwy. C, Potosi 63664  
 Union, Melissa Tindall, 10430 Tindall Rd., Cadet 63630

**Wayne County**

*Chair*, James (Bill) Hovis, HCR 2, Box 5670, Greenville 63944  
*Vice chair*, Cindy Stout, 915 Northwood, Piedmont 63957  
*Secretary*, Vinnie Club, RR 4, Box 4464, Piedmont 63957  
*Treasurer*, Donna Eads, HCR 3, Box 3015, Wappapello 63566  
 Benton, Vinnie Club, RR 4, Box 4464, Piedmont 63957  
 Benton, Cindy Stout, 915 Northwood, Piedmont 63957  
 Cowan, James (Bill) Hovis, HCR 2, Box 5670, Greenville 63944  
 Logan, Amber Webb  
 Lost Creek, Mike Eads, HC 3, Box 3015, Wappapello 63566  
 Lost Creek, Donna Eads, HC 3, Box 3015, Wappapello 63966  
 St. Francois, Sue Henry, HCR 2, Box 1280, Silva 63964  
 St. Francois, Mike Henry, HCR 2, Box 1280, Silva 63964

**Webster County**

*Chair*, Casey Peck, 1652 Teagues Rd., Seymour 65746  
*Vice chair*, Gary Don Letterman, 1430 Valley View Rd., Niangua 65713  
*Secretary*, Joyce Harmon, 440 Headwaters Dr., Marshfield 65706  
*Treasurer*, Mike Vinehout, 1457 River Rd., Marshfield 65706  
 Benton, Terry Kelly, 531 Long Leaf Blvd., Rogersville 65742  
 Benton, Ashlyn Hunsucker, PO Box 222, Rogersville 65742  
 East Ozark, Mike Vinehout, 1457 River Rd., Marshfield 65706

Diggins, Paul Ipock, 2864 State Hwy. O, Seymour 65746  
 Fordland, Bob Fleming, 28 Whippoorwill Rd., Seymour 65746  
 Fordland, Kay Fleming, 28 Whippoorwill Rd., Seymour 65746  
 Grant, Josh Hartman, 989 Sand Springs Rd., Marshfield 65706  
 Grant, Janel Heape, 238 Headwaters Dr., Marshfield 65706  
 Hazelwood, Paul Vlietstra, 3649 State Hwy. V, Seymour 65746  
 Hazelwood, Casey Peck, 1652 Teagues Rd., Seymour 65746  
 High Prairie, Terry Blankenship, 26676 State Hwy. 38, Marshfield 65706  
 Marshfield  
 East, Lyndall Fraker, 1410 Briarwood Dr., Marshfield 65706  
 East, Alissa Johnson, 257 Farnsworth Ln., Marshfield 65706  
 West, Austin Graybill, 1591 W. Brook St., Marshfield 65706  
 West, Danielle Boggs, 454 W. Maple St., Marshfield 65706  
 Niangua, Gary Don Letterman, 1430 Valley View Rd., Niangua 65713  
 Northview, Larry Coan, PO Box 698, Marshfield 65706  
 Northview, Barbara Coan, PO Box 698, Marshfield 65706  
 Washington, Tina Savas, 121 Mission Home Rd., Marshfield 65706

**Wright County**

*Chair*, Patti Knight, PO Box 247, Hartville 65667  
*Vice Chair*, David Carter, 117 E. Rolla St., Hartville 65667  
*Secretary*, Cathern Long, 5602 Cope Dr., Hartville 65667  
*Treasurer*, Norman Virture, 6229 Clark Creek Rd., Hartville 65667  
 Boone, Charles Dickinson, 6275 Hwy. 5, Hartville 65667  
 Brush Creek, Rocky Griffin, 7599 Coon Creek Rd., Hartville 65667  
 Brush Creek, Nelda Masner, PO Box 177, Hartville 65667  
 Clark, Janis Kelly, PO Box 10, Norwood 65717  
 Elk Creek, Don Long, 5602 Cope Dr., Hartville 65667  
 Elk Creek, Cathern Long, 5602 Cope Dr., Hartville 65667  
 Hart, David Carter, 117 E. Rolla St., Hartville 65667  
 Mountain Grove, Jeff Holman, PO Box 129, Mtn. Grove 65711  
 Montgomery, Charles Knight, PO Box 247, Hartville 65667  
 Montgomery, Patti Knight, PO Box 247, Hartville 65667  
 Van Buren, Dan Friend, 5535 Broyles Rd., Hartville 65667  
 Van Buren, Connie Friend, 5535 Broyles Rd., Hartville 65667





# Officers of Democratic Party

## Democratic National Committee, 2019–2020

National Democratic Headquarters  
430 S. Capitol St. SE, Washington, D.C. 20003  
Telephone: (202) 863-8000 / FAX: (202) 863-8174  
[www.democrats.org](http://www.democrats.org)

## Officers, Democratic National Committee

**Tom Perez**, chair;  
**Karen Peterson**, vice chair;  
**Michael Blake**, vice chair;  
**Ken Martin**, vice chair, ASDC president;  
**Maria Elena Durazo**, vice chair;  
**Rep. Grace Meng**, vice chair;  
**Jason Rae**, secretary;  
**Bill Derrough**, treasurer;  
**Lorna Johnson**, assistant treasurer;  
**Henry Muñoz III**, national finance chair;  
**Jaime Harrison**, associate chair and senior counselor.

## Democratic State Organization of Missouri

Democratic State Committee Headquarters  
4218 Roanoke Rd., Ste. 306, Kansas City, MO 64111  
Telephone: (573) 777-1364 / FAX: (573) 634-8176  
[www.missouridems.org](http://www.missouridems.org)

NOTE: Information is received from county clerks and the Missouri Democratic Party

## Missouri Members, Democratic National Committee

**Winston Apple**, 15517 E. 40th St. S., Independence 64055;  
**Persephone Dakopolos**, 2102 Ammonette St., Columbia 65201;  
**Curtis Wylde**, 36 Mark Twain Ct., O'Fallon 63366;  
**Megan Green**, 3950 Parker Ave., St. Louis 63116.

## Officers, Democratic State Committee

**Jean Peters Baker**, chair, 6984 Valley Rd., Kansas City 64113;



WINSTON APPLE  
National Committeeman

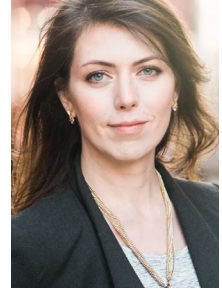

PERSEPHONE DAKOPOLOS  
National Committeewoman



CURTIS WYLDE  
National Committeeman

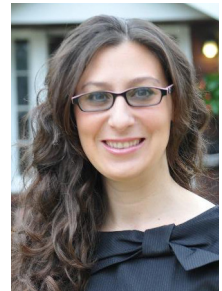

MEGAN GREEN  
National Committeewoman

**Clem Smith**, vice chair, PO Box 210851, St. Louis 63121;  
**Cydney Mayfield**, treasurer.

## Members, Democratic State Committee

**First district:** Bob Ford, 2687 Sanders Dr., St. Louis 63129; Joan Barry, 5050 Lampglow Ct., St. Louis 63129.  
**Second district:** Curtis Wylde, 36 Mark Twain Ct., O'Fallon, 63366; Shelly Hoffman, 812 Brookwood Bend Tr., St. Peters 63376.  
**Third district:** Levi Asher, 101 W. College St., Farmington, 63640; Nikki Asher, 101 W. College St., Farmington, 63640.  
**Fourth district:** Nelson Mitten, 1615 Hunter Ave., Richmond Heights 63117; Karla May, 800 Arlington Ave., Apt. 108, St. Louis 63122.  
**Fifth district:** Rasheen Aldridge, 110 N. 17th St., Apt. 504, St. Louis 63103; LaKeySha Frazier-Bosley, 1515 Bremen Ave., St. Louis 63107  
**Sixth district:** Bryan Struebig, 61 B Village Marina Rd., Eldon 65026; Holly Bickmeyer, 32380 Maries Rd. 409, Belle 65013  
**Seventh district:** Tom Wyrsh, 9815 Cherry St. #4, Kansas City 64131; Cathy Spainhower, 3512 Bridge Manor Dr., Kansas City 64137.



JEAN PETERS BAKER  
State Chair



CLEM SMITH  
State Vice Chair



CYDNEY MAYFIELD  
State Treasurer

**Eighth district:** Jalen Anderson, 120 NE Sixth St., Blue Springs 64014; Lanna Ultican, 1204 SW 18th St., Blue Springs 64015.

**Ninth district:** Keith Thomas, 1832 E. 49th St., Kansas City 64130; Rep. Gail McCann Beatty, 6012 Woodland Ave., Kansas City 64110.

**Tenth district:** Joey Widner, 208 S. Walker, Montgomery City 63361; Jamie Blair, 925 E. Love St., Mexico 65265.

**Eleventh district:** Phil LeVota, 16000 Ess Rd., Kansas City 64136; Sandy Querry, 1516 N. Charlton Rd., Independence 64056.

**Twelfth district:** Brandon Garrison, 7049 SW F Hwy., Trimble 64492; Sandy Van Wagner, 4206 Scottsdale Rd., Smithville 64089.

**Thirteenth district:** Sean Waller, 115 Aubuchon St., Florissant 63031; Mary Elizabeth Dorsey, 8 St. Thomas Ct., Florissant 63031.

**Fourteenth district:** Matt Robinson, 723 Bellflower, Hazelwood 63670; Karen Pierre, 7541 Hillsdale, St. Louis 63121.

**Fifteenth district:** Dennis Roach, 825 Marco Dr., Kirkwood 63122; Alexis (Lexie) Miller, 1305 D Crossings, Manchester 63021.

**Sixteenth district:** Glenn Kage Jr., 1154 Sappington Bridge Rd., Sullivan 63080; Yvonne Reeves-Chong, 2 Gerald St., Waynesville 65583.

**Seventeenth district:** Bill Skaggs, 3509 N. Park Ave., Kansas City 64116; Marilyn Horn, 9804 North Potter Ave., Kansas City 64157.

**Eighteenth district:** Jerry Caldwell, 25305 Eagle Ln., Kirksville 63501; Chade Shorten, 111 S. Elson, Apt. D, Kirksville 63501.

**Nineteenth district:** David Seamon, 413 N. Village Circle, Columbia 65203; Michela Skelton, 4591 E. Bonne Femme Church Rd., Columbia 65291.

**Twentieth district:** Bob Rubino, 2051 N. Carriage Dr., Nixa 65714; Sam McAninch, 904 S. 13th Ave., Ozark 65757.

**Twenty-first district:** Jack Bainbridge, 7750 Bass Rd., Odessa 64076; Glenda Bainbridge, 7750 Bass Rd., Odessa 64076.

**Twenty-second district:** Michael Puchalla, 101 Winter Lake Blvd., Fenton 63026; Michelle Coats, 6420 Antire Rd., Highridge 63049.

**Twenty-third district:** Paul Woody, 472 Olde Court Rd., St. Charles 63303; Amanda Kelley, 2 Preston Ct., St. Charles 63303.

**Twenty-fourth district:** Burton Boxerman, 9622 Old Bonhomme Rd., St. Louis 63132; Marianne Solari, 3427 St. Mark Ln., St. Ann 63074.

**Twenty-fifth district:** Michael Moroni, PO Box 24, Bloomfield 63825; Dorothy Adams, PO Box 328, Senath 63876.

**Twenty-sixth district:** Dennis Lavallee, 412 Still Creek Pass, Wildwood 63011; Jordyn Wilson, 205 W. Fourth St. A, Washington 63090.

**Twenty-seventh district:** Johnathan Kessler, 2345 Garrett Ln., Unit A, Jackson 63755; Pamela Leighton, 3922 Valley View, Cape Girardeau 63701.

**Twenty-eighth district:** Joseph Poor, 27150 Hillsdale Rd., Lebanon 65536; Nicki Goers, 26776 Wolf Hollow Rd., Edwards 65326.

**Twenty-ninth district:** Rod Anderson, 800 Central Ave., Monett 65708; Nanda Nunnally-Sparks, 340 McNatt Rd., Neosho 64850.

**Thirtieth district:** Christopher Smith, 1411 S. Kentwood Ave., Springfield 65804; Crystal Quade, PO Box 336, Springfield 65801.

**Thirty-first district:** Kevin Rusnak, 6601 Winchester Ave., Kansas City 64133; Loree Voigt, 302 Catron Ave., Belton 64012.

**Thirty-second district:** John Hicks, PO Box 3491, Joplin 64803; Genevieve Williams, 11186 Mulberry Rd., Neosho 64850.

**Thirty-third district:** John Mitchell Jr., 6150 Ellis Rd., Mountain Grove 65711; Cindy Jenks, HC 1, Box 693, Fairdealing 63939.

**Thirty-fourth district:** Bill Caldwell, 17227 SE Y Hwy., Dearborn 64439; Paula Willmarth, 5967 N. London Ave., Kansas City 64151.

## Officers, Democratic Congressional District Committees

**First district:** Marty Murray, chair, 1731A S. 11th, St. Louis 63104; Rochelle Gray, vice chair, 11845 Rollingsford, Black Jack 63033; Rasheen Aldridge, secretary, 110 N. 17th, Apt. 504, St. Louis 63103; Yolanda Henderson, treasurer, 2437 Sharidge Dr., St. Louis 63146.

**Second district:** Alexis Miller, chair, 1305 D Crossings Ct., Manchester 63021; Dennis Lavalee, vice chair, 412 Still Creek Pass, Wildwood 63011; Rae English, secretary, 16 Ridgecreek, St. Louis 63141; Bob Levine, treasurer, 2 Troll Ct., Manchester 63011.

**Third district:** Fran Newkirk, chair, 36 Huntleigh Woods, Barnhart 63012; Carl Hayes, vice chair, 2512 Skyline Dr., High Bridge 63049; Jessica Shober, secretary, 5651 Montebello Rd., Windsor 63052; Glen Newkirk, treasurer, 36 Huntleigh Woods, Barnhart 63012.

**Fourth district:** Patty Johnson, chair, PO Box 316, Raymore 64083; John Shayghnessy, vice chair, 158 Oak Tree Ct., Niangua 65713.

**Fifth district:** Cathy Spainhower, chair, 3512 Bridge Manor Dr., Kansas City 64137; Jalen Anderson, vice chair, 120 NE Sixth St., Blue Springs 64014; Terrance Messonier, secretary, 407 E. Chestnut, Odessa 64076; Elaine Brewer, treasurer, 13306 Crystal Ave., Grandview 64030.

**Sixth district:** Bob Saunders, chair, 1542 Merit Ln., Liberty 64068; Charli Seitz, vice chair, 8616 NE 73rd Ct., Kansas City 64158; Karen LaFaver, secretary, 5678 Leslie Rd., Green City 63545; Keivan Moghadam, treasurer, 8616 NE 73rd Ct., Kansas City 64158.

**Seventh district:** Nanda Nunnely-Sparks, chair, 340 McNatt Rd., Neosho 64850; Bob Rubino, vice chair, 2051 N. Carriage Dr., Nixa 65714; Krista Stark, secretary, 514 W. 3rd St., Webb City 64870; Wes Zongker, treasurer, 803 W. Farm Road 68, Springfield 65803.

**Eighth district:** John Kessler, chair, 2345 Garrett Ln Unit A, Jackson 63755; Cindy Jenks, vice chair, HC 1 Box 693, Fairdealing 63939; Deborah Gunter, secretary, PO Box 81, Benton 63736; John Heisserer, treasurer, 1198 Wolf Ln., Cape Girardeau 63701.

## Officers, Democratic Senatorial Districts

**First district:** Joan Barry, chair, 5050 Lampglow Ct., St. Louis 63129; Jim Barrett, vice chair, 6029 Saddleridge Farm Ct., St. Louis 63129; Jane Koeller, secretary, 4227 Chatford, St. Louis 63129; Ron Zager, treasurer, 337 Dobbins Rd., St. Louis 63119.

**Second district:** Cheryl Hibbeler, chair, 819 Lauralee Dr., O'Fallon 63366; Curtis Wylde,

vice chair, 36 Mark Twain Ct., O'Fallon 63366; Laura Castaneda, secretary, 19 Lippizza Rd., St. Peters 63376; Mark Miles, treasurer, 125 Harbor Dr. #34, St. Charles 63301.

**Fourth district:** Chris Carter, chair, 5445 Pumplun Ave., St. Louis 63147; Norma Walker, vice chair, 5501 St. Louis Ave., St. Louis 63120; Kathy Gamache, secretary, 4914 Michigan, St. Louis 63111; Nelson Mitten, treasurer, 1615 Hunter, St. Louis 63117.

**Fifth district:** Laura Keys, chair, 4541 Athlone, St. Louis 63115; James Keys, vice chair, 4541 Athlone, St. Louis 63115; Yolanda Brown, secretary, 4960 Labadie Ave., St. Louis 63115; Rasheen Aldridge, treasurer, 6800 Gravois Ave., St. Louis 63116.

**Sixth district:** Bryan Struebig, chair, 616 Village Marina Rd., Eldon 6502; Kennette Goodman, vice chair, 804 Monroe St., Jefferson City 65101; Holly Bickmeyer, secretary, 32380 Marie's Rd. 409, Belle 65013; Larry Hunt, treasurer, 13 Country Rd. 420, Linn 65051.

**Seventh district:** Tom Wyrsh, chair, 9815 Cherry Ave., Apt. 4, Kansas City 64131; Lisa Pelofsky, vice chair, 2750 Charlotte St., Kansas City 64109; Carol Graves, secretary, Kansas City 64134; Alvin Brooks, treasurer, 3717 Southern Hills Dr., Kansas City 64137.

**Eighth district:** Lanna Ultican, chair, 1204 SW 18th St., Blue Springs 64015; Jalen Anderson, vice chair, 817 NW 12th St., Blue Springs 64015; Shellie Montemuro, secretary, 705 SW Winterwalk Ln., Lee's Summit 64081; Patrick Rowland, treasurer, 1124 NE County Ln., Lee's Summit 64086.

**Ninth district:** Gail McCann-Beatty, chair, 6012 Woodland, Kansas City 64110; Keith Thomas, vice chair, 1832 E. 49th St., Kansas City 64130; Dee Evans, secretary, 2548 W. Paseo Kansas City 64123; John Burnett, treasurer.

**Tenth district:** Lynn Pasley, chair, 4881 County Rd., Apt 282, Auxvasse 65231.

**Eleventh district:** Phil LeVota, chair, 1600 Ess Rd., Kansas City 64136; Ingrid Burnett, vice chair, 3418 Gladstone Blvd., Kansas City 64123; Roxann Thorley, secretary, 21200 E. 50th Terrace Dr. S, Blue Springs 64015; Mark Hamlin, treasurer, 416 E. Kansas Ave., Independence 64050.

**Twelfth district:** Linda Shumate, chair, 15222 Old Quarry Rd., Excelsior Springs 64024; Earl Shumate, vice chair, 15222 Old Quarry Rd., Excelsior Springs 64024; Angela McQuinn, secretary, PO Box 81, Stanberry 64489; Mike Waltemath, treasurer, 4964 450th St., King City 64463.

**Thirteenth district:** Gwen Reed, chair, 301 Behlman Meadows Way, Florissant 63031; Tim Jones, vice chair, 865 Daniel Boone, Florissant 63033; Sean Weller, secretary, 115 Aubuchon St., Florissant 63031; Rochelle

Walton Gray, treasurer, 11845 Rollingsford Dr., Florissant 63033.

**Fourteenth district:** John Bowman, chair, 4201 Minoma, St. Louis 63121; Hazel Erby, vice chair, 8340 Fullerton, St. Louis 63132; Yolanda Fountain Henderson, secretary, 2437 Sharidge Dr., St. Louis 63136; Matthew Robinson, treasurer, 723 Bellflower, Hazelwood 63042.

**Fifteenth district:** Dennis Roach, chair, 825 Marco Dr., Kirkwood 63122.

**Sixteenth district:** Bill Lindgren, chair, 702 E. Sixth St., Rolla 65401; Yvonne Reeves-Chong, vice chair, 2 Gerald St., Waynesville 65583.

**Seventeenth district:** Charles Myers, chair, 505 NW 43rd Terr., Kansas City 64116; Charli Seitz, vice chair, 8616 NE 73rd Ct., Kansas City 64158.

**Eighteenth district:** Matthew Eichor, chair, 23942 Buck Creek Rd., Greentop 63546; Nancy Copenhaver, vice chair, 1512 Ridgeline Dr., Moberly 65270; Racheal Young, secretary, 301 W. Washington, Apt. 107, Kirksville 63501; Melanie Davis, treasurer, 1719 S. First St., Kirksville 63501.

**Nineteenth district:** Tim Opitz, chair, 6395 S. Rangeline Rd., Columbia 65201; Chimene Schwach, vice chair, 1410 Overhill Rd., Columbia 65203; Paula Goldberg, secretary, 200 Amanda Dr., Ashland 65010; Greg Ahrens, treasurer, 1504 Sylvan Ln., Columbia 65202.

**Twentieth district:** Jeff Munzinger, chair, 2010 S. Shady Hall Ln., Springfield; Susan Rubino, vice chair, 2051 N. Carriage Dr., Nixa 65714; Daren Caughron, secretary, 4259 N. Pierce Ave., Springfield 65803; Diane Stalder, treasurer, 2800 W. Oak Run, Ozark 65721.

**Twenty-first district:** Gary Grigsby, chair, 110 E. Market St., Warrensburg 64093; Pam La Frenz, vice chair, 777 S. Ellsworth, Marshall 65340; Glenda Bainbridge, secretary, 7750 Bass Rd., Odessa 64076; Mike Decker, treasurer, 19474 CR 185, Bogard 64622.

**Twenty-second district:** Michelle Coats, chair, 6420 Antine Rd., High Ridge 63049; Michael Puchalla, vice chair, 101 Winter Lake Blvd., Fenton 63026; Fran Newkirk, secretary, 36 Huntleigh Woods, Barnhart 63012; Bob Butler, treasurer, 4594 Klable Rd., Barnhart 63012.

**Twenty-third district:** Amanda Kelley, chair, 2 Preston Ct., St. Charles 63301; Morton Todd, vice chair, 2813 Droste, St. Charles 63301; Eric Seider, secretary, 537 Wyatt Dr., St. Peters 63376; Dawn Banks, treasurer, 415 Lindenwood Ave., St. Charles 63301.

**Twenty-fourth district:** Burton Boxerman, chair, 9622 Old Bonhomme, St. Louis 63132; Suzanne Jackson, vice chair, 10312 Lackland Rd., St. Louis 63114; Marianne Solari,

secretary, 3427 St. Mark Ln., St. Ann 63074; Bob Levine, treasurer, 2 Troll Ct., Manchester 63011.

**Twenty-fifth district:** Joshua Rittenberry, chair, 606 Carleton Ave., Caruthersville 63830; Brenda Schneider, vice chair, 1805 Kysar, Poplar Bluff 63901; Lena Samford, secretary, 308 Coil St., Steele 63877; Jerry Howard, treasurer, PO Box 279, Dexter 63841.

**Twenty-sixth district:** Dennis Lavalley, chair, 412 St. Creek Pass, Wildwood 63011; Marti Maurer, vice chair, 2 White Plains Dr., Chesterfield 63017; Candace Farmer, secretary, 2371 W. Club Terrace Dr., Wildwood 63011; Alan Gerber, treasurer 13482 Mason Village Ct., Town & Country 63011.

**Twenty-seventh district:**

**Twenty-eighth district:** Nicki Goers, chair, 26776 Wolf Hollow, Edwards 65326; Justin Pripusich, vice chair, 2508 Stacey Ln., Sedalia 65301; Marti Berlin, secretary, RR 1, Box 88A, Preston 65372; Will Westmoreland, treasurer, 204 N. Summit St., Bolivar 65613.

**Twenty-ninth district:** April McDonough, chair, 22515 Lawrence 1200, Aurora 65605; Charles McDonough, vice chair, 22515 Lawrence 1200, Aurora 65605; Shannon Bowers, secretary, Hollister 65672; Bob McDougle, treasurer, 22865 Country Line Rd., Shell Knob 65747.

**Thirtieth district:** Christopher Smith, chair, 1411 S. Kentwood Ave., Springfield 65804; Phyllis Netzer, vice chair, 845 S. Missouri, Springfield 65806; Ruby Pippenger, secretary, 4901 W. Skyler Dr., Springfield 65804; Matt Riley, treasurer, 2359 S. Catalina Ave., Springfield 65802.

**Thirty-first district:** Loree Voigt, chair, 302 Catron Ave., Belton 64102; Paul Sprengle, vice chair, 29540 S. 1850 Rd., Sheldon 64784; Patty Johnson, secretary, 16404 Rebecca Ln., Belton 64102; Dan Ferguson, treasurer, 602 S. Sunset Ln., Raymore 64083.

**Thirty-second district:**

**Thirty-third district:** Cindy Jenks, chair, HC 1, Box 693, Fairdealing 63939; RA Pendergrass, vice chair, 772 CR 7320, Bakersfield 65609; Judith Sprague Anderson, secretary, 2607 E. 26th St., Mountain Grove 65711; Tammy Hardy, treasurer.

**Thirty-fourth district:** Ken Hunt, chair, 8202 NW Tadwalladery, Kansas City 64152; Kathie Brunner, vice chair, 3219 Lafayette, St. Joseph 64507; Gwen Cooke, secretary/treasurer, 5625 NW 109th Ct., Kansas City 64152.

## Democratic County Committees, 2019–2020

*(Township, ward or precinct precedes name of committee members. Vacancies not published. County Committee lists are provided by county clerks, election officials from each county and the State Democratic Party.)*

### Adair County

*Chair*, Matt Eichor, 23942 Buck Creek Rd., Greentop 63546  
*Vice chair*, Linda Decker, 29786 Rural Dell Ln., Kirksville 63501  
*Secretary*, Rachel Young, 301 W. Washington St., Kirksville 63501  
*Treasurer*, Karen Carolan, 10709 State Hwy. B, Greentop 63546

### Andrew County

*Chair*, Scott Howell, 12040 CR 323, Savannah 64485  
*Vice chair*, Brooke Lehman, 646 State Rte. K, Amazonia 64421  
*Secretary*, Lee Sommers, 17705 CR 217, Rea 64480  
*Treasurer*, Beverly Crowley, 17937 CR 372, St. Joseph 64505  
 Benton, Mike Chambers, 11283 CR 147, Rosendale 64483  
 Benton, Deb Chambers, 11283 CR 147, Rosendale 64483  
 Empire, Lee Sommers, 17705 CR 217, Rea 64480  
 Empire, Leslie Schenecker, 17705 CR 217, Rea 64480  
 Jackson, Tom Coats, 250 N. Holt, Fillmore 64449  
 Jefferson, Mitch Nordstrom, 14247 CR 305, St. Joseph 64505  
 Jefferson, Bev Crowley, 17937 CR 372, St. Joseph 64505  
 Lincoln, Craig Schweizer, 15502 State Rte. K, Amazonia 64421  
 Lincoln, Brook Lehman, 646 State Rte. K, Amazonia 64421  
 Monroe, Charles McGinnis, 21793 CR 266, Cosby 64436  
 Monroe, Peggy McGinnis, 21793 CR 266, Cosby 64436  
 Nodaway, Gene Bales, 1000 W. Main, Savannah 64485  
 Nodaway, Dawn Blair, 104 E. Pawnee, Savannah 64485  
 Platte, Gene Dorrel, 4751 CR 176, Rea 64480  
 Platte, Nikki Dorrel, 4751 CR 176, Rea 64480  
 Rochester, Scott Howell, 12040 CR 323, Savannah 64485  
 Rochester, Brenda Howell, 12040 CR 323, Savannah 64485

### Atchison County

*Chair*, Richard Oswald, 15493 245th St., Fairfax 64446  
*Vice chair*, Kay Amther, 108 Colvin Ave., Rock Port 64482  
*Secretary*, Myra Evans  
*Treasurer*, Kim Evans

### Audrain County

*Chair*, Jane Houf, 2 Branchwood, Mexico 65265  
*Vice chair*, Jamie Blair, 925 E. Love St., Mexico 65265  
*Secretary*, Hazel Roberts, 1524 Fairgrounds, Mexico 65265  
*Treasurer*, Sharon Swon, 18361 Hwy. J, Mexico 65265

### Barry County

*Chair*, Maella Blalock, 14 Atwell Acers St., Monett 65708

*Vice chair*, Rod Anderson, 800 N. Central St., Monett 65708  
*Secretary/Treasurer*, Barbara Ray, PO Box 323, Cassville 65625

### Barton County

*Chair*, Roger Seeley, 773 S. M Hwy., Asbury 64832  
*Vice chair*, Sandy Harris, 405 W. 10th St., Lamar 64759

### Bates County

*Chair*, Corey Snead, 300 S. Mechanic St., Butler 64730  
*Vice chair*, Shelly Franklin  
*Secretary*, Jeremaine Platt, 8265 SW Country Rd., Rich Hill 64779  
*Treasurer*, Kay Caskey, 8 W. Delaware Ave., Butler 64730  
 Howard, Jeremie Platt, 8255 SW CR 6007, Rich Hill 64779  
 Mt. Pleasant, Corey Snead, 300 S. Mechanic, Butler 64730  
 Mt. Pleasant, Janice Highley, 2990 NE State Rte. H, Butler 64730  
 Osage, Larry Hacker, 900 E. Walnut, Rich Hill 64779  
 Summit, James. M. Platt Jr., PO Box 122, Butler 64730  
 West Point, Mary Limpus, 9004 NW CR 13501, Amsterdam 64723

### Benton County

*Chair*, Nicki Goers, 26776 Wolf Hollow, Edwards 65326  
*Vice chair*, Don Goers, 26776 Wolf Hollow, Edwards 65326  
*Secretary*, Jacqueline Farr, 32513 Highway MM, Warsaw 65355  
*Treasurer*, John Parks, 34200 Highway M, Warsaw 65326

### Boone County

*Chair*, Lyra Noce, 1151 E. Nashville, Ashland 65010  
*Vice chair*, Blake Willoughby, 1338 Ashland Rd. Apt. F, Columbia 65201  
*Secretary*, Jose Caldera, 1415 Subella Dr., Columbia 65203  
*Treasurer*, Margaret Booker, 6395 N. Oakland Gravel, Columbia 65202  
 Columbia  
 Ward 1, Robert Schreiber, 1511 Stone St., Columbia 65201  
 Ward 1, Jennifer Henson, 213 Hirth Ave., Columbia 65202  
 Ward 2, Bill Clark, 3906 Grace Ellen Dr., Columbia 65202  
 Ward 2, Elke Boyd, 2004 N. Parlawn Ct., Columbia 65202  
 Ward 3, Greg Ahrens, 1504 Sylvan Ln., Columbia 65202  
 Ward 3, Kathleen Weinschenk, 1504 Sylvan Ln., Columbia 65202  
 Ward 4, Darren Wellwege, 1612 Highridge Dr., Columbia 65203  
 Ward 4, Julia Bonham, 1401 Westwinds Dr., Columbia 65203  
 Ward 5, Gregory Irwin, 4813 Prestwick Ct., Columbia 65203  
 Ward 5, Angeline Wood, 503 N. Brookline Dr., Columbia 65203  
 Ward 6, Diane Suhler, 902 Timberhill Rd., Columbia 65201

Hallsville 1, Thomas Pauley, 102 Berite Ave., Hallsville 65255

## Buchanan County

*Chair*, Derek Evans, 3505 Duncan, St. Joseph 64507

*Vice chair*, Andrea Cole, 4516 W. Haverhill, St. Joseph 64506

*Secretary*, Maggie Elder, 1905 N. Leonard Rd., St. Joseph 64506

*Treasurer*, David Mason, 1324 N. 25th St., St. Joseph 64506

Crawford, Gail Tyler, 4998 Tillery Rd., Faucett 64448

Crawford, Bill Finney, 415 SE Grand, DD Hwy., Faucett 64448

Jackson, Bill Caldwell, 17227 SEY Hwy., Dearborn 64439

Jackson, Marie Caldwell, 17227 SE Y Hwy., Dearborn 64439

St. Joseph

1, Les Beattie, 1223 N. Second St., St. Joseph 64501

1, Jill Miller, 2701 Flintstone Dr., St. Joseph 64505

5, Ray Allen, 2702 Mitchell, Apt. 1, St. Joseph 64507

5, Susan Carter, 2502 Penn St., St. Joseph 64507

7, Alec Jennings, 2530 Pacific St., St. Joseph 64507

7, Andrea Cole, 1300 S. 11th St., St. Joseph 64503

8, Kathie Brunner, 3219 Lafayette, St. Joseph 64507

10, Deborah Borchers-Ausmus, 5302 S. 22nd St., St. Joseph 64503

11, Sharon Kosek, 2 Wishbone, St. Joseph 64506

12, Patrick Squires, 2649 Frederick Ave., St. Joseph 64506

12, Deirdre G. (Dee Dee) Squires, 2649 Frederick Ave., St. Joseph 64506

13, James Case, Pickett Place, 3601 Cedar St., 4A, St. Joseph 64503

13, Leah Case, Pickett Place, 3601 Cedar St., 4A, St. Joseph 64503

15, Drew Brown, 2213 Berkshire Dr., St. Joseph 64506

15, Sheila Murray, 5211 Mockingbird Ln., St. Joseph 64506

Tremont, Randy Adams, 6810 SE 110th Rd., Easton 64443  
Washington, Mike Veale, 13 SE Summerhill Dr., St. Joseph 64506

Voter Registration Committee, David Mason, 1324 N. 25th St., St. Joseph 64506

## Butler County

*Chair*, Brenda Schneider, 1805 Kysar, Poplar Bluff 63901

*Vice chair*, Keith French, 1507 Big Bend Poplar, Poplar Bluff 63901

*Secretary*, Robert Smith, 501 N. 5th St., Poplar Bluff 63901

*Treasurer*, Cynthia Pulley, 310 CR 488, Poplar Bluff 63901

Ash Hill, Joe Janes, 14863 Hwy. 51, Quilin 63961

Ash Hill, Barbara Snider, 6524 CR 654, Broseley 63932

Beaver Dam, Levell Hinton, Hwy. 158, Harviell 63945

Beaver Dam, Shirley Hindman, 2045 Hwy. F, Harviell 63945

Black River, Doug Kennedy, 626 Pine Cone Rd., Poplar Bluff 63901

Black River, Sheri Kennedy, 626 Pine Cone Rd., Poplar Bluff 63901

Cane Creek, Ann Barnes, 909 Hwy. TT, Poplar Bluff 63901

Epps, Mac West, 5449 Hwy. PP, Poplar Bluff 63901

Poplar Bluff

Poplar Bluff at Large, Bob Brannum, 565 CR 304, Poplar Bluff 63901

Poplar Bluff at Large, Irma Brannum, 565 CR 304, Poplar Bluff 63901

Ward 1, Jim Brannum

Ward 1, Thelma Brannum

Ward 2, Ken Michel, 2033 Schweitzer Dr., Poplar Bluff 63901

Ward 2, Gloria Michel, 2033 Schweitzer Dr., Poplar Bluff 63901

Ward 4, Art Cole, 2211 Orr Rd., Poplar Bluff 63901

Ward 5, Wanda Dalton

## Caldwell County

*Chair*, Dori Creekmore, 510 E. Arthur, Hamilton 64644

*Vice chair*, Donnie Cox, 3275 SE Sunnysvale Rd., Braymer 64624

*Secretary*, William Lewin, 10121 SW Price Dr., Lawson 64062

*Treasurer*, Gayle Toms, 5670 SW State Rte. T, Polo 64671

## Callaway County

*Chair*, Bryant Liddle, 4050 State Rd. JJ, Fulton 65251

*Vice chair*, Jean Howard, 1954 Shady Creek Ln., Auxvasse 65231

*Secretary*, Sharon Fischer, 3547 State Rd. KK, Fulton 65251

*Treasurer*, Mike Backer, 2885 State Rd. TT, New Bloomfield 65063

## Camden County

*Chair*, Rick Pope, 97 Kingsrow Dr., Camdenton 65020

*Vice chair*, Martha Driskel, 2895 State Rd. V, Linn Creek 65052

*Treasurer*, Joe Bodziony, 1555 Buckingham Dr., Unit 4, Camdenton 65020

## Cape Girardeau County

*Chair*, Jonathan Kessler, 2345 Garrett Ln. Unit A, Jackson 63755

*Vice chair*, Kara Hutchason, 125 River Ridge Ln., Cape Girardeau 63701

*Secretary*, Cheryl Hanschen, 241 Geronimo Ln., Jackson, 63755

*Treasurer*, John Heisserer, 1198 Wolf Ln., Cape Girardeau 63701

Student representative, Carly Gibson, 1650 Perryville Rd., Cape Girardeau 63701

Applecreek, Mike Cowan, 10433 State Hwy. D, Oak Ridge 63769

Applecreek, Ms. Janet Smith, 126 Hart Ave., Oak Ridge 63769

Byrd Township, Bobby Clubbs, 2532 Braun Dr., Jackson 63755

Cape Girardeau, Jennifer Christensen, 1113 Hidden Valley Dr., Cape Girardeau 63701

Cape Girardeau

Ward 1, Brandon Kohrman, 522 N. Sprigg Rear 63701

Ward 1, Dan Presson, 27 Rivercrest Dr., Cape Girardeau 63701

Ward 1, Deborah Young, 221 Marlin Dr., Cape Girardeau 63701

Ward 2, Amber Moyers, 415 S. Pacific St., Cape Girardeau 63703

Ward 3, Timothy O'Kelly-Smith, 1515 Themis St., Cape Girardeau 63701

Ward 3, Ms. M. Renee Patrick, 1549 Themis, Cape Girardeau 63701

Ward 4, Ron North, 2032 Beth Dr., Cape Girardeau 63701  
 Ward 4, Shirley Patterson, 113 Franks Ln., Cape Girardeau 63701  
 Ward 5, J. Michael Davis, 2305 Sherwood Dr., Cape Girardeau 63701  
 Ward 5, Denis Rigdon, 2740 Chrysler, Cape Girardeau 63701  
 Ward 5, Catherine Allison, 1306 Victoria Dr., Cape Girardeau 63701  
 Ward 6, Michael Masterson, 3413 Glenview, Cape Girardeau 63701  
 Ward 6, Bill Colon, 814 Grant St., Cape Girardeau 63701  
 Ward 6, Ms. Ashley Lugo, 2656 Copperfield Ct., Cape Girardeau 63701

**Jackson**

Ward 1, Johathan Kessler, 2345 Garrett Ln., Jackson 63755  
 Ward 2, Ms. Mary Harriet Talbut, 1114 S. Shawnee Blvd., Jackson 63755  
 Randol, Linda Sanders, 3401 CR 618, Jackson 63755  
 Randol, Cheryl Hansche, 241 Geronimo Ln., Jackson 63755  
 Shawnee, Mr. Gary Whitledge, 282 Flat Rock Creek Ln., Jackson 63755

**Carroll County**

*Chair*, Michael Decker, 19474 CR 185, Bogard 64633  
*Vice chair*, Terre A. Franken, 1400 N. Jefferson, Carrollton 64633  
*Secretary*, Lynn White, 301 Oak St., Hale 64643  
*Treasurer*, John C. Franken, 1400 N. Jefferson, Carrollton 64633  
**Carrollton**  
 Ward I, Wesley Jackon, 604 N. Jefferson, Carrollton 64633  
 Ward I, Terre A. Franken, 1400 N. Jefferson, Carrollton 64633  
 Ward III, June Newman, 209 Santa Fe, Carrollton 64633  
 Ward IV, David Sugg, 903 N. Main, Carrollton 64633  
 Ward IV, Sharon Sugg, 903 N. Main, Carrollton 64633  
 DeWitt, Stephany Link, 36902 CR 230, Bosworth 64623  
 Egypt I, Kenneth Brown, 100 E. Fourth, Norborne 64668  
 Egypt I, Cassandra Brown, 100 E. Fourth, Norborne 64668  
 Hurricane, Carl R. White, PO Box 85, Hale 64643  
 Hurricane, Lynn White, PO Box 85, Hale 64643  
 Leslie, Michael Decker, 19474 CR 185, Bogard 64622  
 Leslie, Janice Hundley, 16791 CR 201, Bogard 64622  
 Moss Creek, Deborah L. Lueders, 21434 CR 316, Carrollton 64633  
 Rockford, Loren Esten Wright, 18303 CR 351, Bosworth 64623  
 Wakenda, Hubert Carter, 22497 CR 280, Carrollton 64633  
 Wakenda, Norene R. Carter, 22497 CR 280, Carrollton 64633

**Carter County**

*Chair*, Jeanette Heavin, HCR 2, Box 2125 H, Van Buren 63965  
*Vice chair*, Dale Kerkvliet, PO Box 358, Van Buren 63965  
*Secretary*, Becky Gibbs, PO Box 882, Van Buren 63965  
*Treasurer*, James Fowler, HCR 2, Box 2579, Van Buren 63965  
 Eugene (Gene) Oakley, PO Box 249, Van Buren 63965

Jackson, Doral Rymer, HC 2, Box 2663A, Van Buren 63965  
 Vicki Smart, HC 2, Box 2277, Van Buren 63965  
 Johnson, Betty Smith, PO Box 1562, Ellisnore 63937

**Cass County**

*Chair*, Patricia Johnson, PO Box 767, Raymore 64078  
*Vice chair*, Kevin Rusnak, 16111 Speaker Ave., Belton 64012  
*Secretary*, Jane Hull, 710 Lacy Ln., Belton 64012  
*Treasurer*, Maurice Ballman, 19605 E. 239th St., Harrisonville 64701  
**Belton**  
 Ward 1, Joe Cooper, 7314 Tennessean Ct., Belton 64012  
 Ward 1, Dawn Elmore-Fricke, 15719 Richmond Ave., Belton 64012  
 Ward 1, Bobby L. Davidson, 16315 Springvalley Rd., Belton 64012  
 Ward 1, Patty Johnson, 16404 Rebecca Ln., Belton 64012  
 Ward 3, Charles L. Foland, 205 Eldorado Dr., Belton 64012  
 Ward 3, Connie Hubbard, 404 Colbern St., Belton 64012  
 Ward 4, Jerry Duvall, 803 Commercial St., Belton 64012  
 Ward 4, Nancy Duvall, 803 Commercial St., Belton 64012

**Dolan**

Tom Marshall, 12702 E. State Rte. 2, Freeman 64746  
 Sharon Marshall, 12702 E. State Rte. 2, Freeman 64746  
 West, Charles A. Burton, 30501 Foxtail Dr., Drexel 64742  
 West, Debra J. Burton, 30501 Foxtail Dr., Drexel 64742  
 East Creek, Fred H. Olinger, 5801 E. 187th St., Lot 13, Belton 64012  
 East Creek, Rebecca K. (Becky) Ivers, 18805 S. Lakeside Dr., Belton 64012  
 Grand River Rural, Levi Eugene Long, 26511 S. Timberlake Rd., Harrisonville 64701  
 Grand River Rural, Sharon M. Long, 26511 S. Timberlake Rd., Harrisonville 64701  
**Harrisonville**  
 Ward 1, J. Chase Linder, 401 S. James, Harrisonville 64701  
 Ward 2, Kelly R. Mangan, 703 N. Patton St., Harrisonville 64071  
 Ward 2, Christie K. Gray Mangan, 703 N. Patton St., Harrisonville 64071  
 Ward 4, Debra (Debbi) Lehr, 2105 E. Ann Terr., Harrisonville 64701  
 Ward 4, Phil Lehr, 2105 E. Ann Terr., Harrisonville 64701  
 Lake Winnebago, Kenneth C. Hensley, PO Box 245, Raymore 64083  
 Lake Winnebago, Ashley Beard Fosnow, 905 Eve Orchid Dr., Greenwood 64034  
 Polk, Jim White, 21921 S. Walnut Bluff Rd., Pleasant Hill 64080  
 Polk, Pamela A. (Pam) Scrudder, 20718 S. State Rte. CC, Pleasant Hill 64080  
 Pleasant Hill, Kirk Powell, 1918 Hidden Valley Dr., Pleasant Hill 64080  
 Pleasant Hill, Joan Smith, 806 Wildwood Dr., Pleasant Hill 64080

## Peculiar

Rural, Cindy Kalwei, 24802 Twin Pines Dr.,  
Harrisonville 64701  
Rural, Larry Kalwei, 24802 Twin Pines Dr.,  
Harrisonville 64701  
West City, G.C. Shores, PO Box 545, Peculiar 64078  
West City, Sharon A. Shores, PO Box 545, Peculiar  
64078  
West Rural, Bob Sherrick, 10807 E. 205th St., Peculiar  
64078  
West Rural, Doris Sherrick, 10807 E. 205th St.,  
Peculiar 64078

## Raymore

Rural, Mary Dobson, PO Box 347, Raymore 64083  
Rural, Larry L. Dobson, PO Box 347, Raymore 64083  
Ward 1, Karen McKinney, 315 N. Fox Ridge Dr., Apt.  
104, Raymore 64083  
Ward 1, JoAnna Dale, 1315 W. John Blvd., Raymore  
64083  
Ward 3, Donald L. Davis, 1100 E. Hubach Hill Rd.,  
Raymore 64083  
Ward 3, Donna J. Davis, 1100 E. Hubach Hill Rd.,  
Raymore 64083

## Cedar County

*Chair*, Karen Keeton, 1485 S. 1325, Stockton 64785  
*Vice chair*, Marvin Manning, 502 E. Park, Stockton 64785  
*Secretary*, Darrel Martin, 509 W. Carman, El Dorado  
Springs 64744  
*Treasurer*, Dorothy Venable, 1105 Clovis Circle, Stockton  
65785

## Chariton County

*Chair*, Brian Butler, 1005 Canoe Ln., Keytesville 65261  
*Vice chair*, Clarice Gladbach, 18065 Marquette Ave.,  
Mendon 64660  
*Secretary*, Barbara McKenzie, 33812 Hwy. WW, Salisbury  
65281  
*Treasurer*, Cliff Thornburg, 216 S. Broadway, Salisbury  
65281  
Bee Branch, Jim Bruner, 32838 Peden Chapel Rd.,  
Marceline 64658  
Bee Branch, Barbara S. Bruner, 32838 Peden Chapel Rd.,  
Marceline 64658  
Brunswick, Wayne Fletcher, 23092 Hickory Grove Rd.,  
Brunswick 65236  
Brunswick, Mary Frances Fox, 23945 Rodeo Ave.,  
Brunswick 65236  
Chariton, Roger Guilford, 34625 Hwy. WW, Salisbury  
65281  
Chariton, Sara Guilford, 34625 Hwy. WW, Salisbury  
65281  
Keytesville, Chris Hughes, 28183 Rucker Ln., Keytesville  
65261  
Keytesville, Barbara McKenzie, 33812 Hwy. WW,  
Salisbury 65281  
Mendon, Kenny Mauzey, 18641 Vernon Kennedy Ave.,  
Mendon 64660  
Mendon, Monica S. Graves, 18031 Mike Rd., Mendon  
64660  
Musselfork, Brian Butler, 1005 Canoe Ln., Keytesville  
65261  
Salisbury, Heather Kruessel, 36167 Oz Rd., Salisbury  
65281  
Salt Creek, Tom Gladbach, 18065 Marquette Ave.,  
Mendon 64660

Salt Creek, Clarice Gladbach, 18065 Marquette Ave.,  
Mendon 64660  
Triplett, Carolyn Sanders, 14820 Ohio Rd., Triplett 65286

## Christian County

*Chair*, Diane Stadler, 2800 W. Oak Run, Ozark 65721  
*Vice chair*, James Billedo, 224 Hedgerow Dr. Ozark 65721  
*Secretary*, David Lee, 1491 W. Craig Hollow Rd., Nixa  
65714  
*Treasurer*, Susan Billedo, 224 Hedgerow Dr., Ozark 65721  
Bruner, Dick Wilson, 16448 State Hwy. 14 E, Bruner  
65620  
Cassidy, Sue Denner, 3305 Olympic Cir., Nixa 65714  
East Finley, Robert Snook, 269 Kansas Dr., Ozark 65721  
Garden Grove, Ron Shawgo, 317 S. Market, Nixa 65714  
Garden Grove, Lin Shawgo, 317 S. Market, Nixa 65714  
Lincoln, David Stokely, 1141 Davis Bridge Rd., Republic  
65731  
Lincoln, Sandra Asher, 126 Lilly Ln., Clever 65631  
Galloway  
North, David M. Lee, 1491 Craig Hollow Rd., Nixa  
65714  
North, Polly C. Dross, 1491 Craig Hollow Rd., Nixa  
65714  
South, Chris A. Guise, 1030 Opal Ln., Walnut Shade  
65771  
South, Christine Guise, 1030 Opal Ln., Walnut Shade  
65771  
North Linn, Kelly Hall, 135 Serenity Ridge Rd., Ozark  
65721  
Polk, Aurthur Steinbaugh Jr., 349 Drier Rd., Billings 65610  
Polk, Juanita Steinbaugh, 349 Drier Rd., Billings 65610  
Riverside, James Billedo, 224 Hedgerow Dr., Ozark 65721  
Riverside, Susan Billedo, 224 Hedgerow Dr., Ozark 65721  
Rosedale, Anita Jones, 1716 W. Willow Wood Dr., Nixa  
65714  
Sparta, Wesley Roller, 8915 State Hwy. 14 E., Sparta  
65753  
Sparta, Violet Roller, 8915 State Hwy. 14 E., Sparta 65753  
Union Chapel, Eddie Maples, 2621 W. Wild West Rd.,  
Nixa 65714  
Union Chapel, Betty Maples, 2621 W. Wild West Rd.,  
Nixa 65714

## Clark County

*Chair*, Gary Whitaker, 105 Lake Ave., Wayland 63435  
*Vice chair*, Ruth Brotherton, 173 Myrte, Kahoka 63445  
*Secretary*, Donna Oiler, RR2 Box 69, Kahoka 63445  
*Treasurer*, Wayne Miller, 123 W. Cedar, Kahoka 63445

## Clay County

*Chair*, Bill Skaggs, 3509 N. Park, Kansas City 64116  
*Vice chair*, Linda Shumate, 15222 Old Quarry Rd.,  
Excelsior Springs 64024  
*Secretary*, Cathy Spears, 3000 Swift Ave. #132, North  
Kansas City 64116  
*Treasurer*, Chris Cahagan, 7507 NE 75th Ct., Kansas City  
64158

## Clinton County

*Chair*, Brandon Garrison, 7049 SW F Hwy., Trimble 64492  
*Vice chair*, Katherine Garrison, 7049 SW F Hwy., Trimble  
64492  
*Secretary*, Sarah Canady, PO Box 125, Lathrop 64465  
*Treasurer*, Mike Shryock, 305 Third St., Trimble 64492



**Cole County**

*Chair*, Kennette Goodman, 804 Monroe St., Jefferson City 65101  
*Vice chair*, Tony Smith, 1211 Elmerine Ave., Jefferson City 65101  
*Secretary*, Kathy Quick, 3415 Wardsville Rd., Jefferson City 65101  
*Treasurer*, Joshua Dunne, 117 Ventura Ave. Apt 8, Jefferson City 65109  
 Jefferson City  
 Ward 1, Keith Wenzel, 1725 Del Cerro Dr., Jefferson City 65101  
 Ward 1, Linda Roberts, 341 Fredricks Ln., Jefferson City 65101  
 Ward 3, Justin Carver, 430 Crystal View Terr., Jefferson City 65109  
 Ward 3, Susan Cook, 2909 Sue Dr., Jefferson City 65109  
 Ward 4, Susan Vaughn, 1907 Woodclift Dr., Jefferson City 65109  
 Ward 4, Charles R. Jackson, 1901 Pilgrim Ct., Jefferson City 65109  
 Ward 5, Kendall Martinez-Wright, 800 Locust St., Rm. 314, Jefferson City 65101  
 Ward 5, Sherrie Koechling-Burnett, 1103 Lee St., Jefferson City 65101  
 Jefferson, Carol Menges, 3617 Schott Rd., Jefferson City 65101  
 Jefferson, Ken Menges, 3617 Schott Rd., Jefferson City 65101  
 Marion, Robert Haslag, 10513 Bryant Rd., Centertown 65023  
 Marion, Christy Garnett, 7109 Hwy. 179, Centertown 65023  
 Moreau, Greg Atkinson, 13804 Rockhouse Rd., Russellville 65074  
 Moreau, Amanda Jensen, 13804 Rockhouse Rd., Russellville 65074  
 Osage, Kathleen Quick, 3415 Wardsville Rd., Jefferson City 65101

**Cooper County**

*Chair*, Debbie Dilks, 226 W. Spring St., Boonville 65233  
*Vice chair*, Erich Arvidson, 24578 Cutter Ct., Boonville 65233  
*Secretary*, Nancy Kixmiller, 219 Main St., Prairie 65068  
*Treasurer*, Connie Schneider, 733 7th St., Boonville 65233

**Crawford County**

*Chair*, Terry Qest, 739 Chestnut St., Bourbon 65441  
*Vice chair*, Rex Rohrer, PO Box 130, Leasburg 65535  
*Secretary*, Ellen Bowles, 27 Freeman Cemetery, Steelville 65565  
*Treasurer*, Lisa Herbst, 91 Martin Rd., Salem 65560

**Dade County**

*Chair*, Sue Jay, 951 W. Dade 22, Lamar 64759  
*Vice chair*, Don Jay, 951 W. Dade 22, Lamar 64759  
*Treasurer*, Velma Wood, 255 E. Dade 22, Arcola 65603

**Dallas County**

*Chair*, Todd Rock, 512 State Rd., Buffalo 65622  
*Vice chair*, Rachel Goldberg  
*Secretary*, Dee Marquez

*Treasurer*, Dolf Marquez  
 North Benton, Dewon Rankin, 340 State Rd. C, Buffalo 65622  
 North Benton, Sandra Rankin, 340 State Rd. C, Buffalo 65622  
 Wilson, Robert Strickland, 54 Nature Tr., Long Lane 65590  
 Wilson, Vickie Stepp, 54 Cascade Ln., Buffalo 65622

**Davies County**

*Chair*, Teresa Eaton, 28143 State Hwy. CC, Gallatin 64640  
*Vice chair*, Ronnie Mann, 17504 State Hwy. YY, Jamesport 64648  
*Secretary*, Pam Howard, 512 S. Willow St., Gallatin 64640  
*Treasurer*, Mark Corwin, 26348 242nd St., Gallatin 64640  
 Benton, Lee Warford, 206 S. Elm St., Pattonburg 64670  
 Benton, Courtney Warford, 206 S. Elm St., Pattonburg 64670  
 Colfax, Car Hullinger, PO Box 155, 300 W. Second, Winston 64689  
 Grand River, Terry McNeely, 25843 Grate Ave., Jameson 64647  
 Grand River, Dena McNeely, 25843 Grate Ave., Jameson 64647  
 Harrison, Stan Huffman, 30020 State Hwy. MM, Breckenridge 64625  
 Jackson, Vic Litton, 33062 Topper Ave., Lock Springs 64654  
 Jackson, Mildred Litton, 33062 Topper Ave., Lock Springs 64654  
 Jamesport, Ronnie Mann, 17504 State Hwy. YY, Jamesport 64648  
 Jamesport, Mary Mann, 17504 State Hwy. YY, Jamesport 64648  
 Jefferson, Paul Plowman, 11161 State Hwy. KK, Weatherby 64497  
 Jefferson, Janie Plowman, 11161 State Hwy. KK, Weatherby 64497  
 Liberty, Bob Bird, 24298 210th St., Gallatin 64640  
 Liberty, Sue Bird, 24298 210th St., Gallatin 64640  
 Lincoln, Kim Rexing, 31351 Granite Ave., Jamesport 64648  
 Monroe, Bob Harlow, 24380 Upland Ave., Gallatin 64640  
 Monroe, Ginger Harlow, 24380 Upland Ave., Gallatin 64640  
 Sheridan, Charles Eaton, 28143 State Hwy. CC, Gallatin 64640  
 Sheridan, Teresa Eaton, 28143 State Hwy. CC, Gallatin 64640  
 Union, Mark Corwin, 26348 242nd St., Gallatin 64640  
 Union, Pam Howard, 512 S. Willow St., Gallatin 64640

**Douglas County**

*Chair*, Teresa Tost, PO Box 863, Ava 65608  
*Vice chair / Secretary*, Sandy Hylton, PO Box 490, Ava 65608  
*Treasurer*, Chaz Franzke, PO Box 266, Ava 65608  
 Benton, Andy Daniel, Rte. 6, Box 6118, Ava 65608  
 Benton, Teresa Tost, Po Box 863, Ava 65608  
 Campbell, Pat Williams, HC 71, Box 222, Ava 65608  
 Campbell, Tanya Williams, HC 71, Box 222, Ava 65608  
 Findley, Wayne English, PO Box 404, Ava 65608  
 McMurtrey, Bonnie Austin, Rte. 5, Box 757, Ava 65608  
 Miller, Glenn Egge, Rte. 2, Box 779, Ava 65608  
 Miller, Donna Egge, Rte. 2, Box 779, Ava 65608  
 Walls, Dan Garner, PO Box 414, Squires 65775

**Franklin County**

*Chair*, Clyde Voelkerding Jr., 1929 Bieker Rd., Washington 63090, (314) 580-1455

*Vice chair*, Bill Stewart, 819 Camp St., Washington 63090, (636) 239-6684

*Secretary*, Becky Russell, 513 S. Washington, Union 63084  
*Treasurer*, Robin Stewart, 819 Camp St., Washington 63090, (636) 239-6684

Boles, Norbert J. Shacklette, 125 American Inn Rd., Villa Ridge 63089

Boone, Donald F. Hess, 210 Broadway, Leslie 63056

Central, Jeff Maune, PO Box 162, Union 63084, (314) 808-1122

Lyon, Norman C. Kloeppe, 4429 Hwy. C, Gerald 63037, (573) 484-3421

Meramec, Tod C. DeVeydt, 217 E. West Rd., Sullivan 63080, (573) 860-2320

Meramec, Juanita E. Abernathy, 7338 Hwy. 185, Leslie 63056, (573) 484-3968

**Pacific**

Ward 2, Carol Johnson, 1515 W. Pacific St., Apt. 203, Pacific 63069, (314) 221-5919

Union, Clyde Voelkerding Jr., 1929 Bieker Rd., Washington 63090, (314) 580-1455

Union, Rebecca Voelkerding, 1929 Bieker Rd., Washington 63090, (636) 388-6388

**Union**

Ward 1, Daniel J. Kloeppe, 15 Georgetown Ct., Union 63084, (636) 583-4548

Ward 2, Mary Jo Straatmann, 622 S. Lincoln Ave., Union 63084, (636) 584-3125

**Washington**

Ward 1, Bill Stewart, 819 Camp St., Washington 63090, (636) 239-6684

Ward 1, Robin Stewart, 819 Camp St., Washington 63090, (636) 239-6684

Ward 2, Tom W. Smith, 4 Scenic Dr., Washington 63090, (636) 239-4806

Ward 2, Ruth Ann Buchholz-Smith, 4 Scenic Dr., Washington 63090, (636) 239-4706

**Gentry County**

*Chair*, Angela McQuinn, PO Box 81, Stanberry 64489

*Vice chair*, Mike Waltemath, 4964 450th St., King City 64463

*Secretary / Treasurer*, Barbara Mahoney, 2724 558th Rd., Albany 64402

**Greene County**

*Chair*, Wes Zongker, 803 W. Farm Rd. 68, Springfield 65803

*Vice chair*, Lanae Gillespie, 6478 N. Farm Rd. 227, Strafford 65757

*Secretary*, Mike Miller, 1025 E. Linwood Circle, Springfield 65807

*Treasurer*, Isabelle Walker, PO Box 7074, Springfield 65801

Battlefield AB, Jon (Art) Kessler, 4830 W. Elm St., Brookline Station 65619

Battlefield AB, Jo Behlmann, 3402 W. Vincent Dr., Springfield 65810

**Boone**

1st, LaVon Howard, 227 N. Pringle, Ash Grove 65604  
Campbell

1st, Randy Will, 1424 S. Forrest Heights Ave., Springfield 65809

1st, Brenda Fossett, 727 S. Farm Rd. 197, Springfield 65809

2nd, Mike Swan, 3771 W. Morningside St., Springfield 65807

2nd, Laura Abbott, 3772 W. Edgewood St., Springfield 65807

1st North, Ray Lampert, 4136 E. Kellis Ct., Springfield 65802

1st North, Debbie Green, 4576 E. Fox Run Dr., Springfield 65802

2nd North, Daren Caughron, 4259 N. Pierce Ave., Springfield 65803

2nd North, Diann Barth, 3956 N. Courtney Circle, Springfield 65803

3rd North AB, Linda Ottmar, 1165 W. Beverly Hills Dr., Springfield 65803

Cass, Amy Tignor, 6546 W. Farm Rd. 54, Willard 65781

Cass, Matt Tignor, 6546 W. Farm Rd. 54, Willard 65781  
Clay

East ABC, Linda Palmisano, 3387 E. Farm Rd. 186, Rogersville 65742

East ABC, Jeff Munzinger, 2010 E. Shady Hill Ln., Springfield 65809

**Franklin**

1st, David Curtis, 8445 N. Farm Rd. 197, Fair Grove 65648

2nd, David Peery, 944 E. Farm Rd. 48, Pleasant Hope 65725

2nd, Kristine Ballhorn, 2354 E. Allison Ln., Springfield 65803

**Jackson**

1st, Roy Planchon, 7346 N. Farm Rd. 209, Strafford 65757

1st, Brenda Planchon, 7346 N. Farm Rd. 209, Strafford 65757

2nd, Richard Hopper, 4589 N. Farm Rd. 205, Strafford 65757

2nd, Lanae Gillespie, 6478 N. Farm Rd. 227, Strafford 65757

Murray, Nick Goepfing, 8158 W. Farm Rd. 84, Willard 65781

Murray, Ella Jane Goepfing, 8158 W. Farm Rd. 84, Willard 65781

**Republic**

East, Patricia Hutton, 144 S. Redbud, Republic 65738

West, Jim Gwaltney, 198 N. Tierra Dr., Republic 65738

West, Carolyn Gwaltney, 198 N. Tierra Dr., Republic 65738

**Robberson**

2nd, Wes Zongker, 803 W. Farm Rd. 68, Springfield 65803

2nd, Angie Acree, 2243 W. Farm Rd. 76, Springfield 65803

**Springfield**

1 ABC, Tom Pearl, 842 S. Pickwick Ave., Springfield 65804

2 AB, Chris Brown, 1314 E. University, Springfield 65804

2 AB, Mary Faucett, 1334 E. Harrison, Springfield 65804

3 AB, David Trippe, 616 E. Loren, Springfield 65807

3 AB, Vicky Trippe, 616 E. Loren, Springfield 65807

4 AB, Alex Johnson, 1451 S. Roanoke Ave., Springfield 65807

6 AB, Len Eagleburger, 923 S. Missouri, Springfield 65806

6 AB, Phyllis Netzer, 845 S. Missouri, Springfield 65806

- 9 AB, Jeb Venable, 839 W. Pershing, Springfield 65806
- 9 AB, Amy Waldrop, 1024 E. College St., Springfield 65806
- 11, Stephen Losh, 1601 S. Ranch Dr., Springfield 65809
- 11, Violet Losh, 1601 S. Ranch Dr., Springfield 65809
- 12 AB, Bob Sweere, 302 S. National Ave., Springfield 65802
- 12 AB, Michelle Baltz, 1701 E. Walnut, Springfield 65802
- 16 ABC, Richard Napieralski, 800 W. Calhoun, Springfield 65802
- 20 AB, Todd Thomas, 1226 N. Summit Ave., Springfield 65802
- 20 AB, Isabelle Walker, 1226 N. Summit Ave., Springfield 65802
- 22 ABC, Crystal Quade, 1612 N. Jefferson Ave., Springfield 65803
- 26 ABC, Janetta Tracy, 2113 N. Douglas, Springfield 65803
- 27 ABC, Brian Madden, 2244 N. Grace Ave., Springfield 65803
- 27 ABC, Anita Kuhns, 1108 W. Hovey, Springfield 65802
- 29 ABC, James Campbell, 3315 N. Rogers, Springfield 65803
- 29 ABC, Pam Campbell, 3315 N. Rogers, Springfield 65803
- 30 AB, Linda Powell Bossi, 1201 N. Cooper Blvd., Springfield 65802
- 31 ABC, Joe Breedlove, 200 S. Cedarbrook, Springfield 65802
- 31 ABC, Laura Entwisle, 203 N. Burton Ave., Springfield 65802
- 32 ABC, Jack Hembree, 2323 E. Rosebrier, Springfield 65804
- 32 ABC, Carolyn Hembree, 2323 E. Rosebrier, Springfield 65804
- 33 AB, Derrick Nowlin, 2064 S. Holland Ave., Springfield 65807
- 33 AB, Debbie Hopkins, 1905-A S. Dollison, Springfield 65807
- 34 ABC, Neil Duvall, 1711 W. Crestview, Springfield 65807
- 34 ABC, Kathy Willison, 825 W. Deerfield, Springfield 65807
- 35 AB, Maleia Kaminsky, 651 S. Suburban Ave., Apt. A, Springfield 65802
- 37 ABC, Gerald Clary, 1650 S. Estate Ave., Springfield 65804
- 37 ABC, Shirley Clary, 1650 S. Estate Ave., Springfield 65804
- 38 AB, James Coleman, 2010 S. Ingram Mill Rd., Apt. F-7, Springfield 65804
- 38 AB, Laura Gwin, 1963 S. Mayfair, Springfield 65804
- 39 ABC, Jon Moran, 4649 S. Kelly Ave., Springfield 65804
- 39 ABC, Sonia Moran, 4649 S. Kelly Ave., Springfield 65804
- 40 AB, Bob Detherow, 3318 S. Elmira, Springfield 65807
- 40 AB, Mary Detherow, 3318 S. Elmira, Springfield 65807
- 41 AB, Mark Nelson, 1372 E. Gretna, Springfield 65804
- 41 AB, Julia Nelson, 1372 E. Gretna, Springfield 65804

- 42 ABC, Terry Bond, 3462 S. Pinehurst Ct., Springfield 65807
- 42 ABC, Gwendolyn Jones, 1132 W. Swan, Springfield 65807
- 44 ABC, Tyler Brown, 1104 E. Greenwood St., Springfield 65807
- 44 ABC, Ruby Allen, 1914 S. Weller Ave., Springfield 65804
- 45 AB, Jerry Oberkrom, 2154 S. Valleyroad Ave., Springfield 65804
- 45 AB, Judy Duerkop, 2574 S. Luster Ave., Springfield 65804
- Taylor, Jack Gray, 6210 E. Farm Rd. 132, Springfield 65802
- Taylor, Sandy Grogan, 877 S. Lloyd Dr., Rogersville 65742
- Walnut Grove, Randy Blair, 324 Lakeview Dr., Walnut Grove 65770
- Walnut Grove, Lara Scott, 11956 W. State Hwy. BB, Walnut Grove 65770
- Wilson A/C/CW, Larry Pitts, 4693 S. Forest, Springfield 65810
- Wilson A/C/CW, Frances Pitts, 4693 S. Forest, Springfield 65810

**Grundy County**

- Chair*, Marie Gladbach-Dolan, 625 SE 10th Ave., Trenton 64683
- Vice chair*, Ed Arnold, 500 Hannah St., Brimson 64642
- Secretary*, Beverly Whorton, 1801 Crestview Terr., Trenton 64683
- Treasurer*, Dan Dennis, 1795 Park Ln., Trenton 64683
- Franklin, Randy Bland, 186 NW Hwy. B, Spickard 64679
- Franklin, Janie Bland, 186 NW Hwy. B, Spickard 64679
- Harrison, Jerry Patridge, 592 NW Hwy. A, Trenton 64683
- Harrison, Faye Patridge, 592 NW Hwy. A, Trenton 64683
- Jackson, Terry Dolan, 625 SE 10th Ave., Trenton 64683
- Jackson, Marie Gladbach-Dolan, 625 SE 10th Ave., Trenton 64683
- Liberty, Betty Gramling, 404 S. Elm St., Galt 64641
- Madison, Thomas Kenady, 60202 NW Hwy. 146, Trenton 64683
- Madison, Patricia Koon, 60205 NW Hwy. 146, Trenton 64683
- Myers, Jake Batson, 1168 NE Hwy. J, Galt 64641
- Taylor, Ed Arnold, 500 Hannah St., Brimson 64642
- Taylor, Charlene Arnold, 500 Hannah St., Brimson 64642
- Trenton
- 2nd Ward, Charles Davidson, 1707 Tower Dr., Trenton 64683
- 2nd Ward, Marilyn Davidson, 1707 Tower Dr., Trenton 64683
- 3rd Ward, Dan Dennis, 1795 Park Ln., Trenton 64683
- 3rd Ward, Beverly Whorton, 1801 Crestview Terr., Trenton 64683
- 4th Ward, John Dolan, 4002 Manor Dr., Trenton 64683
- 4th Ward, Barb Pfaff, 435 SE Hwy. Z, Trenton 64683
- Washington Township, Jack Clark, 994 NW Hwy. A, Spickard 64679

**Harrison County**

- Chair*, Lois Pontius, 100 Elm, Ridgeway 64481
- Vice chair*, Donald M. Craig, 1801 Daily Rd., Bethany 64424
- Secretary*, Rhonda McCoy, 23498 W. State Hwy. EE, Martinsville 64467
- Treasurer*, Bob McCoy, 23498 W. State Hwy. EE, Martinsville 64467

## Henry County

*Chair*, Jim Kindall, 1310 S. Eighth St., Clinton 64735  
*Vice chair*, Miranda Tackett, 1003 S. Seventh St., Clinton 64735  
*Secretary*, Ruth Kindall, 1310 S. Eighth St., Clinton 64735  
*Treasurer*, Jim Cox, 2205 Arcadia St., Clinton 64735

## Hickory County

*Chair*, Henry Garcia, RR 72, Box 1557, Wheatland 65779  
*Vice chair*, Marti Berlin, RR 1, Box 88A, Preston 65732  
*Secretary*, Donna Parks, RR 81, Box 544, Flemington 65650  
*Treasurer*, John Parks, RR 81, Box 544, Flemington 65650  
 Cross Timbers, Ronnie Stover, RR 91, Box 1149, Cross Timbers 65634  
 Cross Timber, Peggie Stover, RR 91, Box 1149, Cross Timbers 65634  
 Green, Danny Thomas, RR 72, Box 400, Urbana 65767  
 Green, Carla Barker, RR 72, Box 400, Urbana 65767  
 Hermitage, James Whalen, RR 72, Box 2622, Wheatland 65779  
 Hermitage, Gerda Fitts, 101 Pace Circle, Hermitage 65668  
 Jordan, J.C. Owsley, RR 91, Box 1894, Cross Timbers 65634  
 Montgomery, Bill Hargis, Box 171, Weaubleau 65774  
 Montgomery, Rhonda Hargis, Box 171, Weaubleau 65774  
 Tyler, Henry Garcia, RR 72, Box 1557, Wheatland 65779  
 Tyler, Judith Garcia, RR 72, Box 1557, Wheatland 65779  
 Weaubleau, John Parks, RR 81, Box 544, Flemington 65650  
 Weaubleau, Donna Parks, RR 81, Box 544, Flemington 65650  
 Wheatland, Cindy Gates, RR 71, Box 1150, Wheatland 65779

## Howard County

*Chair*, Mary Markland Jarboe, PO Box 127, Armstrong 65230  
*Vice chair*, Frank Robert Flaspohler, 339 CR 402, Fayette 65248  
*Secretary*, Mark Jarboe, 600 N. Church St., Fayette 65248  
*Treasurer*, Charles (Steve) Frevert, 683 State Rte. AA, Glasglow 65254

## Howell County

*Chair*, Greta Myers, 1027 Sassafras St., Willow Springs 65793  
*Vice chair*, Mark Joliff, 5550 CR 1820, West Plains 65775  
*Secretary*, Connie Pendergrass, 772 CR 6320, Bakersfield 65609  
*Treasurer*, RA Pendergrass, 772 CR 6320, Bakersfield 65609  
 Benton, RA Pendergrass, 772 CR 7320, Bakersfield 65609  
 Benton, Connie Pendergrass, 772 CR 7320, Bakersfield 65609  
 Chapel, Bill Echols, 4050 CR 3190, Mountain View 65548  
 Chapel, Nancy Ann Echols, 4050 CR 3190, Mountain View 65548  
 Dry Creek, Mark R. Jolliff, 5550 CR 1820, West Plains 65775  
 Goldsberry, JB Cantrell, PO Box 40, Mountain View 65548  
 Goldsberry, Patricia Cantrell, PO Box 40, Mountain View 65548  
 Howell, Travis Morrison, PO Box 30, West Plains 65775

Howell, Renee Horwath, 9492 CR 9190, West Plains 65775  
 Hutton Valley, Diane Schroeder, 6346 CR 2980, Mountain View 65548  
 Myatt, Charles R. Roark, 9604 CR 9480, Koshkonong 65692  
 Myatt, Mary Lenker, 14821 CR 9290, Koshkonong 65692  
 Siloam Springs, Lois Reborn, 2050 CR 4280, West Plains 65775  
 Sisson, Barry DeBrown, 6102 CR 2010, West Plains 65775  
 Sisson, Moiria Seiber, 5686 CR 1820, West Plains 65775  
 South Fork, Sharon Orlikowski, 4388 CR 4640, West Plains 65775  
 Spring Creek, Robbie Beavers, 1653 CR 7080, West Plains 65775  
 Spring Creek, Vera Beavers, 1653 CR 7080, West Plains 65775  
 Willow Springs, Jim Vokac, 3311 CR 3900, Willow Springs 65793  
 Willow Springs, Greta Myers, 1027 Sassafras St., Willow Springs 65793

## Iron County

*Chair*, Terry Adams, 896 CR 161, Des Arc 63636  
*Vice chair*, Pam McLaurin, PO Box 201, Ironton 63650  
*Secretary*, Shelley Bishop, 2014 Hwy. A, Belleview 63623  
*Treasurer*, Ralph Trask, 22725 Hwy. 32, Belleview 63623  
 Arcadia, Jack Adams, 106 Fairlane, Ironton 63650  
 Arcadia, Vivian A. Adams, 106 Fairlane, Ironton 63650  
 Dent, Lance Mayfield, 20 Meadowcrest Dr., Viburnum 65566  
 Iron, William McKinney Sr., 2850 Hwy. 21, Belleview 63623  
 Iron, Paula McKinney, 2846 Hwy. 21, Belleview 63623  
 Kaolin, Ralph Trask, 22725 Hwy. 32, Belleview 63623  
 Kaolin, Shelley Bishop, 2014 Hwy. A, Belleview 63623  
 Union, Jim Scaggs, 3743 Hwy. F, Annapolis 63620

## Jackson County

*Chair*, Paul Wrabec, 11227 Thompson Ave., Sugar Creek 64054  
*Vice chair*, Virginia (Dee) Evans, 2548 Paseo Blvd., Apt. 400, Kansas City 64108  
*Secretary*, Judy Briggs, 2424 SW 12th St., Lee's Summit 64081  
*Treasurer*, John Comstock, 4019 Clark Ave., Kansas City 64111  
 Blue  
 Sub-District 1, Paul J. Wrabec, 11227 Thompson Ave., Sugar Creek 64054  
 Sub-District 1, Goldie Troutwine, 9850 E. Winner Rd., Independence 64052  
 Sub-District 2, Curt Dougherty, 16003 E. Cogan Ln., Independence 64050  
 Sub-District 2, Susan Dougherty, 16003 E. Cogan Ln., Independence 64050  
 Sub-District 3, John A. Mayfield, 18926 Powahatan Ct. E., Independence 64056  
 Sub-District 3, Diane Egger, 1814 Ashley Dr., Independence 64058  
 Sub-District 4, Mark Hamblin, 416 E. Kansas Ave., Independence 64050  
 Sub-District 4, Virginia L. Ferguson, 1108 W. Waldo Ave., Independence 64050  
 Sub-District 5, Christopher Whiting, 714 E. Red Rd., Independence 64055

- Sub-District 5, Sheri Tindle, 9714 E. 27th St. S., Independence 64052
- Sub-District 6, Joseph F. Foley, 2603 S. Maybrook Ave., Independence 64057
- Sub-District 6, Lacy Moore, 2104 Belmont Blvd., Independence 64057
- Sub-District 7, Winston Apple, 15517 E. 40th St. S., Independence 64055
- Sub-District 7, Mary Apple, 15517 E. 40th St. S., Independence 64055
- Sub-District 8, Jeff Walker, 4901 S. Kendall Dr., Independence 64055
- Sub-District 8, Nicki Cardwell, 16617 Cogan Rd., Independence 64055
- Brooking, Michael N. Downing, 9300 E. 65th St., Raytown 64133
- Brooking, Fred H. Hartwell, 10901 E. 82nd St., Raytown 64138
- Brooking, Sandra Hartwell, 10901 E. 82nd St., Raytown 64138
- Brooking, Kimberly Clause Luaces, 11411 E. 83rd St., Raytown 64138
- Fort Osage, Myron W. Burrows, 27404 E. Blue Mill Rd., Sibley 64088
- Fort Osage, Keith Query, 1516 N. Charlton Rd., Independence 64056
- Fort Osage, Sandra A. Query, 1516 N. Charlton Rd., Independence 64056
- Fort Osage, DeAun Young, 107 E. Jefferson St., Buckner 64016
- Kansas City
  - Ward 1, Norma A. Raya, 2940 Holly St., Kansas City 64108
  - Ward 1, Porfirio Raya Sr., 2940 Holly St., Kansas City 64108
  - Ward 2, Randy D. Dunn, 1851 Paseo Blvd. #400, Kansas City 64108
  - Ward 2, Virginia (Dee) Evans, 2548 W. Paseo Blvd., Kansas City 64108
  - Ward 3, Brandon Ellington, 2810 E. 40th St., Kansas City 64130
  - Ward 3, LeShyeka Roland, 3114 Agnes #2, Kansas City 64128
  - Ward 4, Gene Morgan, 3837 Campbell, Kansas City 64109
  - Ward 4, Lali Garcia, 915 W. 32nd, Kansas City 64111
  - Ward 5, Hila (Dutch) Newman, 4122 Mercier, Kansas City 64111
  - Ward 5, John (Coach) Comstock, 4019 Clark Ave., Kansas City 64111
  - Ward 6, Michael J. Damico, 21 E. 54th Terr., Kansas City 64112
  - Ward 6, Beth Low-Smith, 5902 Cherry St., Kansas City 64110
  - Ward 7, Keith, Martin, Thomas, 1832 E. 49th St., Kansas City 64130
  - Ward 7, Rosa James, 4207 Benton Blvd., Kansas City 64130
  - Ward 8, Philip Glynn, 5750 Ward Parkway, Kansas City 64113
  - Ward 8, Lori Ann Lewellen, 1007 W. 70th St., Kansas City 64113
  - Ward 9, John M. Lillis, 7301 Jarboe, Kansas City 64114
  - Ward 9, Janet Lillis, 7301 Jarboe, Kansas City 64114
  - Ward 10, Thomas Huffman, 10014 Walnut Dr., Apt. 202, Kansas City 64114
  - Ward 10, Delmira Quarles, 9500 Jarboe St., Kansas City 64114
  - Ward 11, John Burnett, 3418 Gladstone Blvd., Kansas City 64123
  - Ward 11, Ingrid Burnett, 3418 Gladstone Blvd., Kansas City 64123
  - Ward 12, Sam Crowley, 4246 E. Eighth St., Kansas City 64124
  - Ward 12, Marissa L. Baum, 420 N. Drury Ave., Kansas City 64123
  - Ward 14, Ron Finley, 3031 Kensington, Kansas City 64128
  - Ward 14, Shalonn (Kiki) Curls, 1909 Myrtle Ave., Kansas City 64127
  - Ward 15, Lawrence Crawford, 5103 Fairway Dr., Kansas City 64129
  - Ward 15, Velda Cook, 3437 Quincy Ave., Kansas City 64128
  - Ward 16, Bill Kimble, 5808 Highland Ave., Kansas City 64110
  - Ward 16, Gail McCann Beatty, 6012 Woodland Ave., Kansas City, 64110
  - Ward 17, Craig C. Bland, 7125 E. 69th St., Kansas City 64133
  - Ward 17, Alicia Bland, 7125 E. 69th St., Kansas City 64133
  - Ward 18, Kenneth Ray, 7560 Wabash Ave., Kansas City 64132
  - Ward 18, Pamela Bland, 7430 Wabash Ave., Kansas City 64132
  - Ward 19, Kristi D. Whitaker, 6307 Fairlane Dr., Kansas City 64134
  - Ward 20, Lawrence Niemeyer, 11704 Drury Ave., Kansas City 64137
  - Ward 20, Cathy Spainhower, 3512 Bridge Manor Dr., Kansas City 64137
  - Ward 22, Vincent Accurso, 322 W. Minor Dr., Kansas City 64114
  - Ward 22, Michele A. Newby, 11522 Wornall Rd., Kansas City 64114
  - Ward 23, Joseph Poarch, 11912 E. 54th Terr., Kansas City 64133
  - Ward 23, Phyllis Woodson, 10417 E. 43rd St., Apt. 141, Kansas City 64133
  - Ward 24, Phil LeVota, 16000 Ess Rd., Kansas City 64136
  - Ward 24, Lanette LeVota, 16000 Ess Rd., Kansas City 64136
  - Ward 25, Darrell Curls, 8006 E. 117th Terr., Kansas City 64134
  - Ward 25, Vanessa Claborn-Welch, 10530 Wallace Ave., Kansas City 64134-2166
  - Ward 26, DaRon McGee, 6305 E. 102nd St., Kansas City 64134
  - Ward 26, Carol Graves, 9619 Manning, Kansas City 64134
  - Prairie, Holmes Osborne, 143 NE Edgewater Dr., Lee's Summit 64064
  - Prairie, Chere Chaney, 1933 SW Second St., Lee's Summit 64081
  - Prairie, Michael A. LeVota, 400 NE Brockton Dr., Lee's Summit 64064
  - Prairie, Judy Briggs, 2424 SW 12th Ct., Lee's Summit 64081
  - Prairie, Jerry L. Briggs, 2424 SW 12th Ct., Lee's Summit 64081
  - Prairie, Karen Conrad, 2449 SW Lilly Dr., Lee's Summit 64081
  - Sni-A-Bar, Joe Becker, 638 NW Rosaceae Dr., Blue Springs 64015

Sni-A-Bar, Lanna Ultican, 1204 SW 18th St., Blue Springs 64015  
 Sni-A-Bar, Jalen Anderson, 120 NE Sixth St., Blue Springs 64014  
 Sni-A-Bar, Steven Morales, 3817 SW Christiansen Dr., Blue Springs 64014  
 Sni-A-Bar, Janice Brill, 1035 SW Ephraim Dr., Grain Valley 64029  
 Sni-A-Bar, Roxann Thorley, 21200 E. 50th Terrace Dr. S., Independence 64015  
 Washington, Thomas Rousey, 13302 Manchester Ave., Grandview 64030  
 Washington, Joe Runions, 12336 Norton, Grandview 64030  
 Washington, Elaine M. Brewer, 13306 Crystal Ave., Grandview 64030  
 Washington, Dorothy Kennedy, 8031 E. 130th Ct., Grandview 64030

## Jasper County

*Chair*, Karen Riley, 1421 Glenwood Pl., Carthage 64836  
*Vice chair*, Elliott Denniston, 10940 CR 207, Webb City 64870  
*Secretary*, Joe Cowen, 3040 S. Woodlawn Dr., Joplin 64801  
*Treasurer*, Holly Stone, 1304 Fairmont Dr., Joplin 64801  
 Gem, Lindsey Katherine Cade, 1631 CR 120, Carthage 64836  
 Carl Junction 2, Deloris Click, 902 Pennell, Carl Junction 64834  
 Carthage  
 3, Glenda Brown, 1434 Douglas Pl., Carthage 64836  
 4, Karen Riley, 1421 Glenwood Pl., Carthage 64836  
 Central City, Joe Cowen, 3040 S. Tyler Ave., Joplin 64804  
 Joplin  
 1, Jim West, 1602 Valley, Joplin 64801  
 11, Bill Pate, 111 S. Sergeant Ave., Joplin 64801  
 11, Sarah Hinkle, 402 S. Empire, Joplin 64801  
 15, Daniel Collins, 3029 W. 17th, Joplin 64801  
 22, Glen Conyers, 3104 S. Tyler Ave., Joplin 64804  
 22, Doris J. Conyers, 3104 S. Tyler Ave., Joplin 64804  
 24, Steve Urie, 1846 Connecticut, Joplin 64804  
 26, Carol S. Buck, 2632 Vermont, Joplin 64804  
 Monitor, Nicholas Kyle, 9805 County Lane 185, Carthage 64836  
 Oronogo 2, Elliott Denniston, 10940 CR 207, Webb City 64870  
 Webb City 3, Krista L. Stark, 514 W. Third, Webb City 64870

## Jefferson County

*Chair*, Linda Schilly, 313 Jefferson Ave., Crystal City 63019  
*Vice chair*, Tom Hollingsworth, 5376 State Road P, Hillsboro 63050  
*Secretary*, Nichole Horstm, 2241 Castlegate Dr., Imperial 63052  
*Treasurer*, Stephen Stoll, 716 Richard Ave., Festus 63028  
 Arnold, Glen Greb, 2284 Sunnyside Dr., Arnold 63010  
 Arnold, Sandra Hemenway Kownacki, 1653 Twin Oaks Dr., Arnold 63010  
 Big River, John Griffith, 12919 Hidden Valley Ranch Rd., De Soto 63020  
 Central, Samuel J. Rauls, 9818 W. Vista Dr., PO Box 96, Hillsboro 63050  
 Central, Marsha Brady, 10685 Business 21, PO Box 386, Hillsboro 63050  
 High Ridge, Carl V. Hayes, 2513 Skyline Dr., High Ridge 63049

Imperial, Robert Butler, 4594 Klable Rd., Barnhart 63012  
 Imperial, Fran Newkirk, 36 Huntleigh Woods, Barnhart 63012  
 Joachim, Wayne Stanley, 4200 Hillsboro / Hematite Rd., Festus 63028  
 Joachim, Patricia A. Markus, 181 St. Benedict, Pevely 63070  
 Meramec, Del Viehland, PO Box 522, Cedar Hill 63016  
 Plattin, Edward L. Page, 8 Seclusion Woods, Festus 63028  
 Plattin, Kim Roth, 2724 Plato, De Soto 63020  
 Riverview, Linda K. Schilly, 313 Jefferson Ave., Crystal City 63019  
 Rock, Helge M. Puchalla, PO Box 1147, Fenton 63026  
 Windsor, Mike Price, 1110 Nelda Dr., Imperial 63052

## Johnson County

*Chair*, Raymond James, 552 SE County Hwy. EE, Leeton 64761  
*Vice chair*, Jana Miller, 8 NW 515 Rd., Warrensburg 64093  
*Secretary*, Carmen Schick, 61 NE 231 Rd., Warrensburg 64093  
*Treasurer*, Shawn Mulligan, 798 NE Hwy. CC, Concordia 64020

## Knox County

*Chair*, Leanna Holdren, PO Box 45, Baring 63531  
*Vice chair*, Eric DeRosear, 81 Cove Dr., Baring 63531  
*Secretary*, Kori Cameron, 700 E. Jackson, Edina 63537  
*Treasurer*, Jonathan Sears, 705 E. Jackson, Edina 63537  
 Bourbon, Ann Greenley, RR 1, Box 284, Novelty 63460  
 Bourbon, Quentin Greenley, RR 1, Box 284, Novelty 63460  
 Center–East, Patsy Parsons, 901 E. Morgan, Edina 63537  
 Center–East, Paul Parsons, 901 E. Morgan, Edina 63537  
 Fabius, Evelyn Johnston, RR 1, Box 78D, Newark 63458  
 Greensburg, Jeanne Mayfield, RR 1, Box 185, Baring 63531  
 Greensburg, L.P. Mayfield, RR 1, Box 185, Baring 63531  
 Jeddo, Mark Greenley, RR 1, Box 159, Knox City 63446  
 Jeddo, Kathy Greenley, RR 1, Box 159, Knox City 63446  
 Lyon, Maurine Mayer, RR 2, Box 177, Hurdland 63547  
 Salt River, Billy Wilkerson, RR 1, Box 197, Novelty 63460  
 Shelton, Joe Mayor, RR 2, Box 51, Hurdland 63547

## Laclede County

*Chair*, Laura L. Valenti, 25698 Misty View, Lebanon 65536  
*Vice chair*, Kent Ford, 14971 Foxtail Rd., Lebanon 65536  
*Secretary*, Elaine Hodges, 30200 Olive Dr., Lebanon 65536  
*Treasurer*, John Hopkins, 25641 Ortega Dr., Lebanon 65536  
 Auglaize, Elaine Hodges  
 Bennett Springs, Benny Daniels  
 Bennett Springs, Laura Valenti  
 Eldridge, Don Fohn, 15960 Hwy. E, Eldridge 65463  
 Eldridge, Barbie Rucker  
 Gasconade, Alan Addington  
 Gasconade, Tiffany Addington  
 Lebanon  
 East, Laurel Webb  
 West, Charlie Flechter  
 West, Anna Lee Coates  
 Osage, Robert Dotson  
 Osage, Judy Dotson

## Lafayette County

*Chair*, Jack Bainbridge, 7750 Bass, Odessa 64076  
*Vice chair*, Glenda Bainbridge, 7750 Bass, Odessa 64076  
*Secretary*, Terrence Messonnier, 407 E. Chestnut, Odessa 64076  
*Treasurer*, Janet Ritzinger, 1408 N. Main, Higginville 64037

## Lawrence County

*Chair*, Jim Kabell, 4094 Hwy. UU, Miller 65707  
*Vice chair*, Marilyn Wright, 9668 Hwy. N, Mt Vernon 65712  
*Secretary*, Pat Kabell, 4094 Hwy. UU, Miller 65707  
*Treasurer*, David Merritt, PO Box 198, Billings 65610  
 Aurora  
 North, Charles Bahn, 804 McNatt Ave., Aurora 65605  
 Southwest, Cindy Fisher, 818 Rosemary Ave., Aurora 65605  
 Buck Prairie, Vince Jennings, 907B S. Golden Ln., Marionville 65705  
 Forest Park, Gale Huffmaster, 8 Cleveland Heights, Monett 65708  
 Forest Park, Rose Huffmaster, 8 Cleveland Heights, Monett 65708  
 Hoberg, Kevin Bollinger, 16899 Hwy. 39, Verona 63769  
 Hoberg, Delores Spratt, 11598 Lawrence 2137, Mt. Vernon 65712  
 Lincoln, Charles Dake, 1856 Lawrence 1135, Miller 65707  
 Lincoln, Gwyn Dake, 1856 Lawrence 1135, Miller 65707  
 Mt. Vernon

North, Jimmie Holloway, 8377 Lawrence 2110, Mt. Vernon 65712  
 North, Wanda Holloway, 8377 Lawrence 2110, Mt. Vernon 65712  
 Southwest, Brent McCune, 1422 S. McCanse St., Mt. Vernon 65712  
 Southwest, Beverly McCune, 1422 S. McCanse St., Mt. Vernon 65712

Ozark, Brad Mapson, 4240 Lawrence 1177, Miller 65707  
 Ozark, Liz McNally, 17407 Lawrence 2040, Miller 65707  
 Pierce City, Jim Larkin, 4501 Lawrence 2220, Pierce City 65723  
 Pierce City, Ev Larkin, 4501 Lawrence 2220, Pierce City 65723  
 Red Oak, Lynn Thomas, 1113 Lawrence 1050, Miller 65707  
 Turnback, Marilyn Wright, 9668 Hwy. N, Mt. Vernon 65712  
 Vineyard, Ray Neely, 5094 Lawrence 2080, LaRussell 64848  
 Vineyard, Jane Neely, 5094 Lawrence 2080, LaRussell 64848

## Lewis County

*Chair*, Bill Smith, 17517 State Highway A, Monticello 63457  
*Vice chair*, Carol Ragar, 801 N. Sixth St., Canton 63435

## Lincoln County

*Chair*, Ed Schieffer, 183 Thornhill Cemetery Rd., Troy 63379  
*Vice chair*, Betty Shrum, 66 Rolling Meadows Ln., Foley 63347  
*Secretary*, Melvin Norton, 149 Basteau Ln., Siley 63377  
*Treasurer*, Lori Brown, 340 BuckCreek Rd., Siley 63377

Bedford, Adam Burkemper, PO Box 209, Troy 63379  
 Bedford, Barbara Creech, 2052 Hwy. H, Troy 63379  
 Birkhead, Edward L. Schieffer, 183 Thornhill Cemetery Rd., Troy 63379  
 Birkhead, Maria A. Schieffer, 183 Thornhill Cemetery Rd., Troy 63379  
 Burr Oak, Fletcher W. King, 106 Daniel Boone Trl., Winfield 63389  
 Burr Oak, Lois J. King, 106 Daniel Boone Trl., Winfield 63389  
 Clark, Jim Volmert, 25 Southfield Dr., Troy 63379  
 Clark, Bonnie Sue Braungardt, 4033 Owen Station Rd., Moscow Mills 63362  
 Hawk Point, Nick Allen, 2635 Hwy. U W., Hawk Point 63349  
 Hawk Point, Betty Fay Shaw, 382 S. Hwy. 47, Hawk Point 63349  
 Hurricane, William L. Boswell, 1208 Riverview, Elsberry 63343  
 Hurricane, Dottie D. Crenshaw, 205 Peach St., Elsberry 63343  
 Millwood, Bennie Hall, 98 Ives Hall Ln., Silex 63377  
 Millwood, Kay Hall, 98 Ives Hall Ln., Silex 63377  
 Nineveh, Melvin Norton, 149 Basteau Ln., Siley 63377  
 Snow Hill, Betty Shrum, 66 Rolling Meadows Ln., Foley 63347  
 Union, Alvin L. Hency, 685 Leo Hardy Rd., Eolia 63344  
 Union, Wanda (Lou) Mudd, 92 Maine Ln., Silex 63377

## Linn County

*Chair*, Philip Fay, 22418 Grant Rd., Brookfield 64628  
*Vice chair*, Lela Groes, 232 S. Pine, Brookfield 64628  
*Secretary*, Eudora Fitzpatrick, 18717 Bow Dr., Linneus 64653  
*Treasurer*, Tracy Carlson, 200 W. Hayden, Marceline 64658  
 Benton  
 North, John W. Grice, 13420 Fawn Rd., Browning 64630  
 North, Mary E. Grice, 13420 Fawn Rd., Browning 64630  
 South, Kenny Creason, 20728 Hwy. C, Purdin 64674  
 South, Rhonda Creason, 20728 Hwy. C, Purdin 64674  
 Brookfield  
 1, Joey R. Enyeart, 414 N. Monroe St., Brookfield 64628  
 1, Mary S. Enyeart, 414 N. Monroe St., Brookfield 64628  
 3, Joshua Fay, 764 Tomahawk Dr., Brookfield 64628  
 3, Patty Gooch, 402 Hunt St., Brookfield 64628  
 4, Jean F. Teeter, 207 Markham Ct., Brookfield 64628  
 4, Lela Groes, PO Box 156, Brookfield 64628  
 Bucklin, Galen Switzer, 32782 Little Rd., Bucklin 64631  
 Bucklin, Donna Switzer, 32782 Little Rd., Bucklin 64631  
 Clay, Eudora Fitzpatrick, 18718 Bow Dr., Linneus 64653  
 Enterprise, Jerome L. Ward, 25179 Ivory Rd., Browning 64630  
 Enterprise, Peggy Ward, 25179 Ivory Rd., Browning 64630  
 Jefferson, Philip H. Fay, 22418 Grant Rd., Brookfield 64628  
 Locust Creek, James M. Libby, 23884 Falcon Dr., Linneus 64653  
 Locust Creek, Anna Barker, PO Box 103, Linneus 64653  
 Marceline 1, Tracy L. Carlson, 325 E. Santa Fe Ave., Marceline 64658

## Livingston County

*Chair*, Harry Wyse, 2917 Belair Dr., Chillicothe 64601  
*Secretary*, Hilary Rasmussen, 211 Slack St., Chillicothe 64601  
*Treasurer*, Benjamin Holmes, 165 Sioux Dr., Chillicothe 64601  
 Chillicothe  
 Ward 1, Kenneth E. Lauhoff, 1203 Miller Ave., Chillicothe 64601  
 Ward 1, Brenda A. Lauhoff, 1203 Miller Ave., Chillicothe 64601  
 Ward 3, Hilary Rasmussen, 402 JFK Ave., Chillicothe 64601  
 Ward 4, Harry Wise, 2917 BelAir Dr., Chillicothe 64601  
 Ward 4, Amy Hobbs, 2005 Webster St., Chillicothe 64601  
 Chillicothe, Steve Ripley, 12276 LIV 222, Chillicothe 64601  
 Chillicothe, Brenda L. Wright, 12705 LIV 224, Chillicothe 64601  
 Jackson, Todd Walter Rodenberg, 9604 LIV 529, Chillicothe 64601  
 Jackson, Kelly Christopher, 10128 LIV 529, Chillicothe 64601

## Macon County

*Chair*, Glenda Schroeder, 24791 State Hwy. J, Atlanta 63530  
*Vice chair*, Frankie Wright, 37587 State Hwy. Y, Jacksonville 65260  
*Secretary*, Diana J. Scott, 33146 State Hwy. 156, LaPlata 63549  
*Treasurer*, Ronnie Switzer, 31255 Laser St., Excello 65247  
 Bevier, Michael A. Ugolini, 31607 State Hwy. C, Bevier 63532  
 Chariton, Phillip C. Long, 34703 State Hwy. C, Bevier 63532  
 Chariton, Sheila Long, 34703 State Hwy. C, Bevier 63532  
 Drake, John E. Hawkins, 13894 Caravan Ave., Ethel 63539  
 Drake, Hazelle Hawkins, 13894 Caravan Ave., Ethel 63539  
 Eagle, Craig Jones, 31315 State Hwy. DD, Macon 63552  
 Eagle, Colleen Jones, 31315 State Hwy. DD, Macon 63552  
 Hudson, Gary Roberts, 29946 Macon Lake Rd., Macon 63552  
 Hudson, Judy Roberts, 29946 Macon Lake Rd., Macon 63552  
 Independence, Glenda Schroeder, 24791 State Hwy. J, Atlanta 63530  
 LaPlata, Frank L. Scott, 33146 State Hwy. 156, La Plata 63549  
 LaPlata, Diana J. Scott, 33146 State Hwy. 156, La Plata 63549  
 Liberty, Kay Watson, 24092 Garden St., Bevier 63532  
 Liberty, Randall Watson, 24092 Garden St., Bevier 63532  
 Lingo, Cathy Bocke, 13005 Birch St., New Cambria 63558  
 Macon  
 Ward 1, Jerry Martie, 801 Overbrook Dr., Macon 63552  
 Ward 1, Marilyn Roberts, 1306 Benton Dr., Macon 63552  
 Ward 2, Carol Phillips, 705 Jackson St., Macon 63552  
 Ward 4, Gene L. Wiggans, 507 Heade St., Macon 63552  
 Ward 4, Gloria Walker, 304 E. Seventh St., Macon 63552

Middle Fork, Edgar F. Wright, 37587 State Hwy. Y, Jacksonville 65260  
 Middle Fork, Norma Wright, 37587 State Hwy. Y, Jacksonville 65260  
 Narrows, Ronnie Switzer, 21355 Laser St., Excello 65247  
 Narrows, Shirley Switzer, 21355 Laser St., Excello 65247  
 White, Gail M. Allard, 20870 State Hwy. 149 N., Ethel 63539

## Madison County

*Chair*, Charles W. Elrod, 1653 Madison 209, Fredericktown 63645  
*Vice chair*, Doris Braswell, 211 Williams St., Fredericktown 63645  
*Secretary*, Donal E. Firebaugh, 1022 Madison 9252, Fredericktown 63645  
*Treasurer*, Paula J. Francis, 1117 Madison 507, Fredericktown 63645  
 Big Creek, Donald R. Owens, 2122 Madison 303, Marquand 63655  
 Castor, Charles W. Elrod, 1653 Madison 209, Fredericktown 63645  
 Castor, Deborah K. Bellew, 2145 Madison 250, Fredericktown 63645  
 Central, Bobby Hardin, 7867 Hwy. C, Fredericktown 63645  
 Central, Joan Hardin, 7867 Hwy. C, Fredericktown 63645  
 Marquand, Henry Vincent, 4367 Hwy. A, Marquand 63655  
 Mine La Motte, Jon Daniel, 1462 Madison 222, Fredericktown 63645  
 Mine La Motte, Lurlyn Jo Daniel, 1462 Madison 222, Fredericktown 63645  
 Polk, Orval G. Robbs, 1231 Madison 535, Fredericktown 63645  
 Polk, Lorene Robbs, 1231 Madison 535, Fredericktown 63645  
 St. Michael, George K. DeSpain, 405 Saline St., Fredericktown 63645  
 St. Michael, Doris (Dee) Braswell, 211 Williams St., Fredericktown 63645  
 St. Francois, David W. Whitener, 1287 Madison 505, Fredericktown 63645  
 St. Francois, Paula J. Francis, 1117 Madison 507, Fredericktown 63645  
 Twelve Mile, Ronald G. Pember, 11288 Hwy. 67, Fredericktown 63645  
 Twelve Mile, Patricia Pember, 11288 Hwy. 67, Fredericktown 63645

## Maries County

*Chair*, Jewell Hart, 17258 Maries Rd., Vichy 65580  
*Vice chair*, Sonny Helton  
*Secretary*, Robin Helton  
*Treasurer*, Ronnie Terrill, 32393 Maries Rd. #409, Belle 65013

## Marion County

*Chair*, Lowell Schachtseik, 6938 CR 249, Palmyra 63461  
*Vice chair*, Mike Wood, 2829 Hubbard St., Hannibal 63401  
*Secretary*, Crystal Stephens, 2713 Chestnut, Hannibal 63401  
*Treasurer*, David Klassen, 271 Meadow Ridge Dr., Hannibal 63401  
 Fabius, Bill Goellner, 6618 CR 318, Palmyra 63461



Fabius, Nancy E. Goellner, 6618 CR 318, Palmyra 63461  
 Liberty, Larry Dean Myers, 5067 Hwy. C, Palmyra 63461  
 Liberty, James M. Ragar, 4801 Hwy. 61, Palmyra 63461  
 Liberty, Martha Myers, 5067 Hwy. C, Palmyra 63461  
 Liberty, Betty M. Ragar, 4801 Hwy. 61, Palmyra 63461  
 Mason

1st Ward, John S. Hark, 3310 Arapaho, Hannibal 63401  
 1st Ward, J. Diane Kocher, 69 Saturn, Hannibal 63401  
 2nd Ward, John E. Yancey, 7 Sunny Slope, Hannibal 63401  
 2nd Ward, Debbie S. Jackson, 8 Hamlin Heights, Hannibal 63401  
 3rd Ward, Joseph Frese, 212 N. Eighth St., Hannibal 63401  
 3rd Ward, Nicole Roberts, 1809 Hope St., Hannibal 63401  
 5th Ward, Bruce Charles, 2715 Chestnut St., Hannibal 63401  
 5th Ward, Crystal L. Stephens, 2713 Chestnut, Hannibal 63401  
 6th Ward, David H. Klassen, 271 Meadow Ridge Dr., Hannibal 63401  
 6th Ward, Joyce J. Kesner, 25 Settlers Tr., Hannibal 63401

Miller, David Griffith, 8715 CR 414, Hannibal 63401  
 Miller, Donna Teel, 4085 Hwy. MM, Hannibal 63401  
 Round Grove, Marvin Bringer, 4125 CR 118, Maywood 63454  
 Round Grove, Loretta L. Bringer, 4125 CR 118, Maywood 63454  
 South River, Lyndon Bode, 6950 CR 263, Palmyra 63461  
 South River, Teya Stice, 5785 Wisteria Ln., Palmyra 63461  
 Warren, Lowell Schachtsiek, 6938 CR 249, Palmyra 63461  
 Warren, Valerie A. Dornberger, 5836 CR 253, Palmyra 63461

## McDonald County

*Chair*, Nanda Nunnally-Sparks, 340 McNatt Rd., Neosho 64850  
*Vice chair*, Jerry Sparks, 340 McNatt Rd., Neosho 64850  
*Treasurer*, David Dobbs, 103 Scyler Dr., Anderson 64831

## Miller County

*Chair*, Bryan Struebig, 61 B Village Marina Rd., Eldon 65026  
*Vice chair*, Kathy McConnell, 111 Welsh Rd., Lake Ozark 65049  
*Secretary*, Barbara Wright, 3 Sugar Ln., Lake Ozark 65049  
*Treasurer*, Peter Groce, 108 W. Autry, Eldon 65026

## Mississippi County

*Chair*, Sandra Morrow, 1023 W. 404th Rd., Bertrand 63823

## Moniteau County

*Chair*, Gail Hughes, 1005 Pamela Dr., California 65018  
*Vice chair*, Theresa Dudley, 902 S. Oak St., California 65018  
*Secretary*, Barbara Gaw PO Box 240, Tipton 65081  
*Treasurer*, Ralph Gaw, PO Box 240, Tipton 65081

## Monroe County

*Chair*, Lisa Minor, 23226 Monroe Rd. 517, Stoutsville 65283  
*Vice chair*, Mike O'Bannon, 12481 Highway 151, Madison 65263  
*Secretary*, Becky Vanlandingham, 30825 Rt. D, Holliday 65258  
*Treasurer*, Ed Mitchell, 19349 Monroe Rd. 971, Paris 65275  
 Jackson, Floyd E. Lawson, 203 Fair St., Paris 65275  
 Jackson, Dian Lawson, 203 Fair St., Paris 65275  
 Indian Creek, Floyd Buckman, 36627 Monroe Rd. 580, Stoutsville 65283  
 Jefferson, Lisa Minor, 23226 Monroe Rd. 517, Stoutsville 65283  
 Marion, Eddy Mitchell, 19349 Monroe Rd. 971, Holliday 65258  
 Marion, Jane Akers, 108 Main St., Holliday 65258  
 Monroe, Joseph R. Buckman, 30038 Monroe Rd. 381, Monroe City 63456  
 Monroe, Carol Buckman, 30038 Monroe Rd. 381, Monroe City 63456  
 Southfork, Linden L. Vanlandingham, 30825 Rte. D, Paris 65275  
 Southfork, Becky B. Vanlandingham, 30825 Rte. D, Paris 65275  
 Union, Mike O'Bannon, 12481 Hwy. 151, Madison 65263  
 Union, Karen Brammer, 15473 Rte. M, Madison 65263  
 Woodlawn, Wesley Shoemyer, 16350 Monroe Rd. 184, Clarence 63437  
 Woodlawn, Cheryl Shoemyer, 16350 Monroe Rd. 184, Clarence 63437

## Montgomery County

*Chair*, Joan Andrews, 2123 Hwy. 161, Montgomery City 63361  
*Vice chair*, Walter McQuie Jr., 420 Hensley St., Montgomery City 63361  
*Secretary*, Rod Sturgeon, 66 Haflinger Rd., Montgomery City 63361  
*Treasurer*, Ann Scarlet, 628 N. Sturgeon, Montgomery City 63361

## Morgan County

*Secretary*, Beverly Ricker, 31385 Beal Rd., Stover 65078  
*Treasurer*, James Fowler, 12583 Akin Dr., Fortuna 65037  
 Buffalo, William Ricker Jr., 31385 Beal Rd., Stover 65078  
 Haw Creek, M.B. Jones, 11276 Fairgrounds Rd., Versailles 65084  
 Haw Creek, Carol Jones, 11276 Fairgrounds Rd., Versailles 65084  
 Moreau, David Francis, 12888 Graystone Rd., Versailles 65084  
 Moreau, Kathy Francis, 12888 Graystone Rd., Versailles 65084  
 Osage, Bill Arment, 23987 Golden Beach Rd., Barnett 65011  
 Osage, Jean Leftridge, 23987 Golden Beach Rd., Barnett 65011

## New Madrid County

*Chair*, Hal. E. Hunter III, 22 Greenbriar, New Madrid 63869  
*Vice chair*, Gail Duke, 833 Co. Hwy. 635, New Madrid 63869

*Secretary*, Wanda Underwood, 200 Clover Ln., Portageville 63873  
*Treasurer*, Michael Pyles, PO Box 54, Matthews 63867  
 Big Prairie, Michael (Mudd) Pyles, PO Box 54, Matthews 63867  
 Como, Sue Schumer, 1226 W. Bus. U.S. Hwy. 60, Dexter 63841  
 LaFont, Howard Tillman, 308 King, Portageville 63873  
 LaFont, Brenda Tillman, 308 King, Portageville 63873  
 LeSieur, Charles Leonard, 2612 State Hwy. M, Portageville 63873  
 LeSieur, Marie Gill, 37 Glenaire Rd., Portageville 63873  
 Lewis, James Robinson, PO Box 640, Lilbourn 63862  
 Lewis, Vanessa Frazier, 102 E. Eddie, Howardville 63869  
 New Madrid, Hal E. Hunter III, 22 Greenbriar, New Madrid 63869  
 New Madrid, Gail Duke, 833 Co. Hwy. 635, New Madrid 63869  
 Portage, Doug Riddick, 710 Huffman, Portageville 63873  
 Portage, Wanda Underwood, 200 Clover Ln., Portageville 63873  
 St. John, Virgil (Butch) Lawfield, 867 State Hwy. BB, East Prairie 63845

## Newton County

*Chair*, Genevieve Williams, 1118 Mulberry Rd., Neosho 64850  
*Vice chair*, C.L. Tanner, 1634 Granby Miners Rd., Granby 64844  
*Secretary*, Gary Smith  
*Treasurer*, Linda Clark, 2103 Cornerstone, Neosho 64850  
 Granby, C.L. Tanner, 1634 Granby Miners Rd., Granby 64844  
 Granby, Janice Reed, 126 E. Neosho, Granby 64844  
 Neosho  
 1, Linda Clark, 2103 Cornerstone, Neosho 64850  
 2, Murrel W. Nall, 1205 Northwest Blvd., Neosho 64850  
 2, Vera L. Nall, 1205 Northwest Blvd., Neosho 64850  
 3, Rodney Peters, 612 S. Jefferson St., Neosho 64850  
 East, James W. Rhoades 15191 Mallard Rd., Neosho 64850  
 East, Catherine Rhoades, 15191 Mallard Rd., Neosho 64850  
 West, Genevieve Williams, 11186 Mulberry Rd., Neosho 64850  
 Ritchey, Betty J. Shepherd, 31117 Hwy. 60, Pierce City 65723  
 Staples West, Doug Brooks, 3734 Chipmunk Dr., Joplin 64804  
 Staples West, Sherry L. Buchanan, 4702 S. Jackson Ave., Joplin 64804  
 Thurman, Stacy Lyle Salmon, 3144 Bay Dr., Joplin 64804  
 Thurman, Cynthia J. Salmon, 3144 Bay Dr., Joplin 64804  
 Westview, Nicholas Himmelsbach, 6011 Nettle Dr., Neosho 64850

## Nodaway County

*Chair*, Joseph Baumli, 30707 U.S. Hwy. 71, Maryville 64468  
*Vice chair*, Julie Farnan, 37111 Mercury Rd., Guilford 64468  
*Secretary*, Csilla Tasi, 23227 State Hwy. 148, Maryville 64468  
*Treasurer*, Gary Baumli, 617 Prather Ave., Maryville 64468  
 Grant Township, Marvin Harper, 202 McCandles, Barnard 64423

Green Township, Mary Porter, 12515 215th St., Burlington Jct 64428  
 Hopkins Township, Judith Crane, 12102 State Hwy. FF, Hopkins 64461  
 Hopkins Township, Donald R Crane, 12102 State Hwy. FF, Hopkins 64461  
 Jackson Township, Robert Stiens, 37975 282nd St., Ravenwood 64479  
 Jackson Township, Joyce Stiens, 37975 282nd St., Ravenwood 64479  
 Jefferson Township, Edward Holtman, 37009 North St., Conception 64433  
 Jefferson Township, Judy Holtman, 37009 North St., Conception 64433  
 Lincoln Township, Larry Ecker, 14678 120th St., Elmo 64445  
 Monroe Township, Rana Killingsworth, 309 W. Elm St., Skidmore 64487  
 Polk Township, Joseph Baumli, 30707 U.S. Hwy. 71, Maryville 64468  
 Polk Township, Marilyn Jenkins, 122 S. Clayton, Maryville 64468  
 Union Township, Larry Dew, 101 S. Harmon, Pickering 64476  
 Union Township, Carolyn Dew, 101 S. Harmon, Pickering 64476  
 Washington Township, John Stephen Farnan, 37111 Mercury Rd., Guilford 64457  
 Washington Township, Julie Farnan, 37111 Mercury Rd., Guilford 64457  
 White Cloud Township, Robert Lager, 33251 U.S. Hwy. 71, Maryville 64468  
 White Cloud Township, Terri Lager, 33251 U.S. Hwy. 71, Maryville 64468

## Oregon County

*Chair*, James Reed, Rte. 91, Box 269, Mytle 65778  
*Vice chair*, Debbie Sallings, RR 72, Box 2578, Alton 65606  
*Treasurer*, Ramo Roberts, RR 73, Box 1692, Couch 65690

## Osage County

*Chair*, Larry Hunt, 13 Country Rd. 420, Linn 65051  
*Vice chair*, Judy Tripp, 3157 Hwy. W, Bonnots Mill 65016  
*Secretary*, Lorriane Rehagen, 390 Bozi Valley Tr., Freeburg 65035  
*Treasurer*, Bob Schmitz, 122 Samson Century Ln., Bonnots Mill 65016

## Pemiscot County

*Chair*, Joshua Rittenberry, 606 Carleton Ave., Caruthersville 63830  
*Vice chair*, Lena Samford, 308 Coil St., Steele 63877  
*Secretary*, Robin Burks, 813 East Reed St., Hayti 63851  
*Treasurer*, Randy McDaniel, 158 Locust, Steele 63877

## Perry County

*Chair*, Jim Martin, 429 Green Meadows Ln., Perryville 63775  
*Vice chair*, Kelly McKerrow, 2 Lakeside Dr., Perryville 63775  
*Secretary*, Joyce Wright, 1368 PCR 854, Perryville 63775  
*Treasurer*, Dorothy Martin, 429 Green Meadows, Perryville 63775

**Pettis County**

*Chair*, Justin Pripusich, 2508 Stacey Lane, Sedalia 65301  
*Vice chair*, Joni Dillon, 1303 S. Moniteau, Sedalia 65301  
*Secretary*, Charlie McCormack, 31134 Sunrise Ln., Sedalia 65361  
*Treasurer*, Marlys Peck, 1811 S. Park, Sedalia 65301  
 Dresden, James R. DeMotte, 22375 Buckeye Rd., Sedalia 65301  
 Dresden, Mary DeMotte, 22375 Buckeye Rd., Sedalia 65301  
 Flat Creek, Jesse Blankenship, 22285 Hwy. F, Sedalia 65301  
 Flat Creek, Sharon Blankenship, 22285 Hwy. F, Sedalia 65301  
 Green Ridge, Fred Melvin Ream III, 107 W. Hwy. B, Green Ridge 65332  
 Green Ridge, Pam Doane, 204 W. Cooper St., Green Ridge 65332  
 Heath Creek, Robert Leftwich, 16099 Woodland Rd., Hughesville 65334  
 Houstonia, Dennis H. Klenke, 10203 Rangeline Rd., Houstonia 65333  
 Houstonia, Janice Klenke, 10203 Rangeline Rd., Houstonia 65333  
 Prairie, Phyllis Domann, 1410 Timber Ridge Dr., Sedalia 65301  
 Sedalia  
 East, Dianne Lynn Fluty, 3144 Elsie Dr., Sedalia 65301  
 West, Charli Ackerman, 23280 Hwy. B, Sedalia 65301  
 West, Michael Ackerman, 23280 Hwy. B, Sedalia 65301  
 Ward 1, Precinct 3, Jack Arnold, 960 Mitchell Rd., Apt. 18, Sedalia 65301  
 Ward 2, Precinct 1, Arwilda Poole, 210 E. Henry, Sedalia 65301  
 Ward 2, Precinct 1, Noah Poole, 210 E. Henry, Sedalia 65301  
 Ward 2, Precinct 2, Thomas Martin, 1409 Cedar Dr., Sedalia 65301  
 Ward 2, Precinct 3, William E. Jeffries Jr., 731 E. Fifth St., Sedalia 65301  
 Ward 3, Precinct 1, Janet Kresse, 1700 E. 22nd St., Sedalia 65301  
 Ward 3, Precinct 1, George T. Crafton, 2305 S. Ohio, Sedalia 65301  
 Ward 3, Precinct 3, Michael E. Franklin, 1103 E. 17th St., Sedalia 65301  
 Ward 3, Precinct 3, Donna Sue Franklin, 1103 E. 17th St., Sedalia 65301  
 Ward 4, Precinct 1, Oliver T. Bridges, 2417 S. Grand, Sedalia 65301  
 Ward 4, Precinct 1, Sharon Bridges, 2417 S. Grand, Sedalia 65301  
 Ward 4, Precinct 2, Rachell Finnell, 1516 Honeysuckle, Sedalia 65301  
 Ward 4, Precinct 3, Matt Musslin, 1424 S. Sneed, Sedalia 65301  
 Ward 4, Precinct 3, Charlene Egbert, 900 S. Carr, Sedalia 65301  
 Smithton W. Brooking, James Ellis, 6125 McVey Rd., Sedalia 65301  
 Smithton W. Brooking, Marguerite Ellis, 6125 McVey Rd., Sedalia 65301

**Phelps County**

*Chair*, William Lindgren, 702 E. Sixth St., Rolla 65401

*Vice chair*, Elizabeth Pross, 12900 State Rte. Ra, Rolla 65401  
*Secretary*, Dustin Dunstedter, 12000 CR 3000, Rolla 65401  
*Treasurer*, Agnes Uhls, 12900 Rte. RA, Rolla 65401-7865  
 Cold Springs, Norma Harris, 14504 CR 7240, Newburg 65550  
 Dillon, Dustin Dunstedter, 12000 CR 3000, Rolla 65401  
 Dillon, Elizabeth Pross, 12900 State Rte. RA, Rolla, 65401  
 Meramec, Ed Skaggs, 19900 Hwy. 8, St. James 65559  
 Meramec, Brenda Skaggs, 19900 Hwy. 8, St. James 65559  
 Miller, Carol Jean Bennett, 14211 CR 8050, Rolla 65401  
 Rolla  
 Ward 1, William Lindgren, 702 E. Sixth St., Rolla 65401  
 Ward 1, Janet McKean, PO Box 722, Rolla 65401  
 Ward 2, H. Franklin Hawkins, 625 Dover Ln., Rolla 65401  
 Ward 2, Ann Murphey, 1801 Independence, Rolla 65401  
 Ward 3, Daniel Dunstedter, 507 Cheswick Ct., Rolla 65401  
 Ward 5, Bob Cesario, 307-B Santa Fe Trail, Rolla 65401  
 Ward 5, Elizabeth Sperry, 980 Parkwood Dr., Rolla 65401  
 St. James  
 Ward 2, Pat Lizotte, 524 St. Johns Ave., St. James 65559  
 Ward 3, Shane Anselm, 70 Jana Ln., St. James 65559

**Pike County**

*Chair*, Donald Stewart, 15850 Pike 114, Louisiana 63353  
*Vice chair*, Barbara Ann Husler, 12876 Pike 103, New London 63439  
*Secretary*, Mark Fisher, 16439 Pike 292, Bowling Green 63334  
*Treasurer*, Joan Daugherty, 414 Main St., Frankford 63441

**Platte County**

*Chair*, David Christian, 8148 NW Beaman Dr., Kansas City 64151  
*Vice chair*, Melissa Green, 8117 White Oak Ct., Parkville 64152  
*Secretary*, Becky McGill Morrison, 5709 N. Polk Dr., Kansas City 64151  
*Treasurer*, Robert Dixon, 1024 West St., Parkville 64152

**Polk County**

*Chair*, Will Westmoreland, 204 W. Summit St., Bolivar 65613  
*Vice chair*, Patricia Zumwalt, 865 Redel Pl., Bolivar 65613  
*Secretary*, Ellie Bevins, 218 S. Clark Ave., Bolivar 65613  
*Treasurer*, Anita Grant, 4244 S. 205th Rd., Bolivar 65613

**Pulaski County**

*Chair*, Mark Reeves-Chong, PO Box 523, Ft. Leonard Wood 65473  
*Vice chair*, Yvonne Reeves-Chong, 2 Gerald Street, Waynesville 65583  
*Secretary*, Carl Grandberry, 104 Opal Circle, St. Robert 65584  
*Treasurer*, Florence Buchanon, PO Box 520, Richland 65556

## Putnam County

*Chair*, Lorena Thullen, 13020 Redbud Ct., Unionville 63565

*Vice chair*, Lew Ellen Pickett, 1234 Lincoln St., Unionville 63565

*Secretary*, Bruce Montgomery, 25105 Dewberry Ln., Unionville 63565

*Treasurer*, Bruce Montgomery, 25105 Dewberry Ln., Unionville 63565

## Ralls County

*Chair*, Eddie Joe Hamill, 1117 E. Main, Perry 63462

*Vice chair*, Lucia Hamill, 49506 Hwy. Jj

*Secretary*, Mary Lane, Reeves-Chong

*Treasurer*, Richard E. Dryden, 12201 Hwy. 79

## Randolph County

*Chair*, Sam Wilson, 1195 CR 2345, Moberly 65270

*Vice chair*, Jane Creed, 105 S. Landram, Cairo 65239

*Secretary*, Bob Brandon, 1212 Fisk, Moberly 65270

*Treasurer*, Jennifer Thornbug, 1208 CR 1120, Huntsville 65259

Cairo, Delbert Creed, 105 S. Landram, Cairo 65239

Cairo, Jane Creed, 105 S. Landram, Cairo 65239

Chariton, Donald Martin, 1716 CR 1170, Huntsville 65259

Chariton, Ann Martin, 1716 CR 1170, Huntsville 65259

Clifton, Jacob Grotewiel, 406 Milam St., Clifton Hill 65244

Clifton, Debbie Grotewiel, 444 Milam St., Clifton Hill 65244

Jackson, Rodney Creed, 1419 CR 1660, Cairo 65239

Jackson, Jill Creed, 1419 CR 1660, Cairo 65239

Moberly

Ward 2, George Wisdom, 729 McKinsey Pl., Moberly 65270

Ward 2, Nancy Copenhaver, 1512 Ridgeline Dr., Moberly 65270

Ward 3, Dennis Berding, 1136 Timberline, Moberly 65270

Ward 3, Karen Berding, 1136 Timberline, Moberly 65270

Ward 4, Cole Davis, 20 Holman Rd., Moberly 65270

Ward 4, Leah Stein, 917 Bond St., Moberly 65270

Prairie, Doug Galaske, 1325 CR 2790, Clark 65243

Prairie, Cheri Galaske, 1325 CR 2790, Clark 65243

Salt Springs, Cliff Thornburg, 1208 CR 1120, Huntsville 65259

Salt Springs, Fannie Lou Wilhite, 305 Holman Heights, Huntsville 65259

Union, Robert Thieman, 1159 CR 1445, Moberly 65270

Union, Shirley Olney, 2124 CR 2375, Moberly 65270

## Ray County

*Chair*, Robert J. Cecil, 31710 W. 157th St., Excelsior Springs 64024

*Vice chair*, Sandra S. Mansell, 8105 S. Point Dr., Camden 64017

*Secretary*, Michael E. Mansell, 8105 S. Point Dr., Camden 64017

*Treasurer*, Larry L. Lanning, 102 Shepherd Ln., Lawson 64062

Crooked River, Roger Fitzwater, 49791 E. 136th St., Norborne 64668

Fishing River, Robert Cecil, 31710 W. 157th St., Excelsior Springs 64024

Grape Grove, Larry Engler, 18223 Hwy. E, Richmond 64085

Polk, Larry Lanning, 102 Shepherd Ln., Lawson 64062

Polk, Barbara Lanning, 102 Shepherd Ln., Lawson 64062

Richmond, Larry Mansell, 8105 S. Point Dr., Camden 64017

Richmond, Sandy Mansell, 8105 S. Point Dr., Camden 64017

## Reynolds County

*Chair*, Jimmy Hill, 3037 Hwy. F, Ellington 63638

*Vice chair*, Ginger Hill, 3037 Hwy. F, Ellington 63638

*Secretary*, R. Renee Horn, 6848 CR 364, Annapolis 63620

*Treasurer*, Laura Hawkins, 2488 CR 826, Black 63625

Black River, Dale Hawkins, 2488 CR 826, Black 63625

Black River, Laura Hawkins, 2488 CR 826, Black 63625

Lesterville, R. Renee Horn, 6848 CR 364, Annapolis 63620

Logan, Jimmy Hill, 3037 Hwy. F, Ellington 63638

Logan, Ginger Hill, 3037 Hwy. F, Ellington 63638

## Ripley County

*Chair*, Cindy Jenks, HC 1 Box 693, Fairdealing 63939

*Vice chair*, Matthew Michel, HC 1 Box 371, Fairdealing 63939

*Secretary*, Glenn Harty, HC1 Box 78C, Grandin 63943

*Treasurer*, Tammy Harty, HC1 Box 78C, Grandin 63949

## Saline County

*Chair*, Roy Hunter

*Vice chair*, Jim Bridges, 22433 265th Trl., Marshall 65340

*Secretary*, Don Gage, 12435 Highland Ct., Marshall 65340

*Treasurer*, Tonya Chapin, 926 Bolte, Slater 65349

Arrow Rock, Loyd French, 35364 E. Hwy. 41, Marshall 65340

Elmwood, Mildred Conner, 15045 Hwy. 20, Malta Bend 65339

Grand Pass, Ann Gorrell, 109 W. State, Malta Bend 65339

Liberty, Jim Bridges, 22433 165th Trl., Marshall 65340

Marshall

Ward 1, Donald Gage, 1985 S. Odell, Marshall 65340

Ward 1, Bernadette Cleary, 1635 The Oaks, Marshall 65340

Ward 2, Roy Hunter, 1211 E. Watermill Rd., Marshall 65340

Ward 2, Susan Hunter, 1211 E. Watermill Rd., Marshall 65340

Miami, Dorothy Clements, 37309 Koala Ave., Miami 65344

Slater

Ward 3, Ginger Brucks, 721 Elm St., Slater 65349

Ward 4, Tonya Chapin, 926 Bolte St., Slater 65349

Sweet Springs

Ward 2, Darlene Friel, 207 Virginia, Sweet Springs 65351

## Schuyler County

*Chair*, Ed Berry, 12590 Berry Ln., Glenwood 63541

*Vice chair*, Becky Weaver, 15282 Weaver Ave., Glenwood 63541

## Scotland County

*Chair*, Jamie Kice, 696 Lincoln, Memphis 63555

## Scott County

*Chair*, Travis Dimberger, 1502 Kenny Drive, Scott City 63780

*Vice chair*, Deborah Gunter, PO Box 81, Benton 63736

*Secretary*, Steve Hof, PO Box 543, Benton 63736

*Treasurer*, Susan Hester, PO Box 66, Chaffee 63740

Associate, Phillip Griggs, 42 Winter Ln., East Prairie 63845

Associate, Roy Gunter, PO Box 81, Benton 63736

Associate, Margaret Griggs, 42 Winter Ln., East Prairie 63845

Associate, Rebecca Reed, 912 Main St., Scott City 63780

Commerce, Jerry Smith, PO Box 118, Commerce 63742

Commerce, Joannie Smith, PO Box 118, Commerce 63742

Kelso, Susan Hester, PO Box 66, Chaffee 63740

Kelso, Jamie Tharp, 1408 County Hwy. 325, Scott City 63780

Moreland, Jim Eftink, 1266 County Hwy. 244, Oran 63771

Moreland, Debroah Gunter, PO Box 81, Benton 63736

Morley, Jim O'Neal, 6097 State Hwy. Z, Sikeston 63801

Morley, Sumner Bridges, PO Box 392, Morley 63767

Richland, Dan Marshall, 107 Ridge Rd., Sikeston 63801

Richland, Anne Marshall, 107 Ridge Rd., Sikeston 63801

Rootwad, Tom Marshall, PO Box 673, Sikeston 63801

Rootwad, Judy Marshall, PO Box 673, Sikeston 63801

Sandywood, Jim Marshall, PO Box 24, Blodgett 63824

## Shannon County

*Chair*, Melany Williams, 17923 Main St., Eminence 65466

*Vice chair*, Anthony Nichols, 8978 State Highway 19, Winona 65588

*Secretary*, Donald Johnson, RR 1, Box 1237, Winona 65588

*Treasurer*, Shelly McAfee, RR 2, Box 2283, Winona 65588

Bartlett, Verlon Thompson, RR 1, Box 106-A, Birch Tree 65438

Bartlett, Shelly McAfee, RR 2, Box 2283, Winona 65588

Delaware, James Orchard, HCR 4, Box 130, Birch Tree 65438

Delaware, Lucille Orchard, HCR 4, Box 130, Birch Tree 65438

Eminence, Dale Counts, PO Box 482, Eminence 65466

Eminence, Melany Williams, PO Box 119, Eminence 65466

Montier

1, Earl Bottoms, RR 2, Box 2655, Birch Tree 65438

1, Susan Bottoms, RR 2, Box 2655, Birch Tree 65438

2, Earl Chowning, RR 2, Box 2738, Birch Tree 65438

2, Dorene Chowning, RR 2, Box 2738, Birch Tree 65438

Moore, Scott Lanham, RR 1, Box 107-B, Bunker 63629

Moore, Gail Lanham, RR 1, Box 107-B, Bunker 63629

Newton, Billy Bland, HCR 62, Box 434, Salem 65560

Newton, Irma Baker, HCR 62, Box 515, Salem 65560

Spring Creek, Tommy Rutledge, HCR 3, Box 19A, Birch Tree 65438

Spring Creek, Missy Rutledge, HCR 3, Box 19A, Birch Tree 65438

Spring Valley, Merle Lowell, HC 68, Box 76, Summersville 65571

Spring Valley, Carol Lowell, HC 68, Box 76, Summersville 65571

Winona, Anthony Nichols, PO Box 191, Winona 65588

Winona, Rita Johnson, RR 1, Box 1237, Winona 65588

## Shelby County

*Chair*, James D. McConnell, 5789 Shelby 3531, Shelbina 63468

*Vice chair*, Tracy Smith, 110 Central Ave., Shelbina 63468

*Secretary*, Jan Beach, 144 Hwy. B, Leonard 63451

*Treasurer*, Jesse Burton, 5101 Shelby 330, Shelbyville 63469

Bethel, Walter Spilker, 5586 Shelby 1540, Bethel 63434

Black Creek, M.G. (Max) Conrad, 2422 Hwy. K, Shelbyville 63469

Black Creek, Sharon Winn, 503 E. Main, Shelbyville 63469

Clay, Ardith Simpson, 176 Shelby 302, Clarence 63473

Clay, Larry Roberts, 511 W. College, Clarence 63437

Jackson, Maurice Shuck, 8855 Shelby 484, Hunnewell 63443

Jackson, Rose Shuck, 8855 Shelby 484, Hunnewell 63443

Jefferson, Brent Wood, 559 Shelby 410, Clarence 63437

Jefferson, Rachele Wood, 559 Shelby 410, Clarence 63437

Lentner, Ellen Adams, 7803 Shelby 415, Lentner 63450

Lentner, Leroy Adams, 7803 Shelby 415, Lentner 63450

North River, Donnie Parsons, 8498 Hwy. 168, Shelbyville 63469

North River, Laura Parsons, 8498 Hwy. 168, Shelbyville 63469

Salt River

East, James McConnell, 205 E. Spruce, Shelbina 63468

East, Leslie Thompson, 612 Ridge St., Shelbina 63468

West, Jesse Burton, 5101 Shelby 330, Shelbyville 63469

West, Joan Bierly, 211 W. Wood, Shelbina 63468

Taylor, Harold Beach, 144 Hwy. B, Leonard 63451

Taylor, Jan Beach, 144 Hwy. B, Leonard 63451

Tiger Fork, Don Lindsey, 1201 Hwy. W, Bethel 63434

## St. Charles County

*Chair*, James D. McConnell, 2813 Droste, St. Charles 63301

*Vice chair*, Shelley Hoffman, 812 Brookwood Bend Tr., St. Peters 63376

*Secretary*, Brynn Palmer, 5 Thompsons Station Court, St. Peters 63376

*Treasurer*, Larry Laughlin, 1729 Forest Trace Dr., O'Fallon 63368

Otto, Bill, 2813 Droste, St. Charles 63301

Biermann, Julie, 3308 Apple Dr., St. Charles 63301

Woody, Paul, 472 Old Court Rd., St. Charles 63301

Tucker, Ken, 2154 Graystone Dr., St. Charles 63303

Kelley, Amanda, 2 Preston Ct., St. Charles 63303

## St. Clair County

*Chair*, David A. Gover, 6415 NE Hwy. 82, Osceola 64776

*Vice chair*, Pat Terry, 385 SE 200 Rd., Osceola 64776

*Secretary*, Thomas M. Johnson, PO Box 375, Osceola 64776

*Treasurer*, Gladys Smith, 5290 NE 50 Rd., Osceola 64776

Butler East, Karen Hubbard, 5360 NE 651 Rd., Osceola 64776

Doyal, Gary A. Mitchell, 1090 SE 651 Rd., Osceola 64776

Doyal, Catherine A. Mitchell, 1090 SE 651 Rd., Osceola 64776

East, David A. Gover, 6415 NE Hwy. 82, Osceola 64776

East, Ruth G. Lewis, 415 Market St., Osceola 64776

West, Thomas M. Johnson, PO Box 375, Osceola 64776

West, Pat Terry, 385 SE 200 Rd., Osceola 64776  
 Polk, Ruth Cary, 3350 NE Hwy. U, Osceola 64776

## St. Francois County

*Chair*, Nikki Asher, 101 W. College St., Farmington 63640  
*Vice chair*, Levi Asher, 101 W. College St., Farmington 63640  
*Secretary*, Barb Stepney, 9462 Carla Ct., French Village 63036  
*Treasurer*, Pete Pasternak, 15 McClanahan Rd., Farmington 63640  
 Iron, Frank G. Mack, PO Box 135, Ironton 63650  
 Iron, Mary Mack, PO Box 135, Ironton 63650  
 Marion, Albert E. Jones, 8616 Snowdell Rd., French Village 63036  
 Marion, Barbara K. Jones, 8616 Snowdell Rd., French Village 63036  
 Pendleton, Sheila Blackwell, 2750 Blomeier Rd., Farmington 63640  
 Perry, Archie Camden, 322 Rue Terre Bonne, Bonne Terre 63628  
 Perry, Sonja Camden, 322 Rue Terre Bonne, Bonne Terre 63628  
 Randolph, Clay W. Copeland, 605 Tyler St., Desloge 63601  
 Randolph, Sandra L. Copeland, 605 Tyler St., Desloge 63601  
 St. Francois, Ron Bockenamp, 3808 Hwy. O, Farmington 63640  
 St. Francois, Emily Firebaugh, 1830 Lakeshore Dr., Farmington 63640

## St. Louis City

*Chair*, Robert Hilgemann, 4131 Blaine Ave., St. Louis 63110  
*Vice chair*, Lucinda Frazier, 1515 Bremen Ave., St. Louis  
*Secretary*, Jessie Todd, 4250 Enright, St. Louis 63108  
*Treasurer*, Kathleen Gamache, 4914 Michigan, St. Louis 63111

## St. Louis County

*Chair*, Mary Elizabeth Dorsey, 8 St. Thomas Ct., Florissant 63031  
*Vice chair*, Bob Ford, 6029 Sanders Dr., Oakville 63129  
*Secretary*, Karen Pierre, 7541 Hillsdale Dr., St. Louis 63121  
*Treasurer*, Nelson Mitten, 1615 Hunter St., St. Louis 63117  
 Airport, Marianne Solari, 3427 St. Mark Ln., St. Ann 63074  
 Airport, Curt Pierce II, 3535 Gordon Ave., St. John 63114  
 Bonhomme, Jeanette Langton, 442 Cloister Walk, St. Louis 63122  
 Bonhomme, Dennis Roach, 825 Marco Dr., Kirkwood 63122  
 Chesterfield, Brian Legate, 220 Vonbehren Dr., Chesterfield 63005  
 Chesterfield, Marti Maurer, 2 White Plains Dr., Chesterfield 63017  
 Clayton, Cindy Brown, 1100 Terrace Dr., St. Louis 63117  
 Clayton, James (Jimmy) F. Loomis III, 800 Cell Rd., St. Louis 63124  
 Concord, Marilyn Beck, 9426 Brenda, St. Louis 63123  
 Concord, Otto Schoenberg III, 9342 Cloverhurst, St. Louis 63123  
 Creve Coeur, Sue Meredith, 8 Sunview, St. Louis 63146  
 Creve Coeur, Burton Boxerman, 9622 Old Bonhomme, St. Louis 63132

Ferguson, Rochelle Walton Gray, 11845 Rollingsford, Black Jack 63033  
 Ferguson, Michael Person, 1480 Alicia Ave., Ferguson 63135  
 Florissant, Mary Elizabeth Dorsey, 8 St. Thomas Ct., Florissant 63031  
 Florissant, Sean Weller, 115 Aubuchon, Florissant 63031  
 Gravois, Shannon Weber, 7030 Greenholly, St. Louis 63123  
 Gravois, State Senator Scott Sifton, 7834 Oakwyck Dr., St. Louis 63123  
 Hadley, Nelson Mitten, 1615 Hunter, St. Louis 63117  
 Jefferson, Carol J. Evans, 1062 Tuxedo Blvd., St. Louis 63119  
 Jefferson, Ron Zager, 337 Dobbin Rd., St. Louis 63119  
 Lafayette, Bob Levine, 2 Troll Ct., Manchester 63011  
 Lemay, Michael Koeller, 2044 Telford Dr., St. Louis 63125  
 Lemay, Brooke Shaw, 4358 Humber Circle, St. Louis 63129  
 Lewis & Clark, Carol Stroker, 527 Holiday, Hazelwood 63042  
 Lewis & Clark, Tim M. Jones, 865 Daniel Boone, Florissant 63031  
 Maryland, Dale Steinberg, 300 Statesman Ct., Chesterfield 63017  
 Maryland, David Steinberg, 300 Statesman Ct., Chesterfield 63017  
 Meramec, Vicki Biggs, 17432 Hilltop Ridge Dr., Eureka 63025  
 Meramec, Steven Biggs, 17432 Hilltop Ridge Dr., Eureka 63025  
 Midland, Suzanne Jackson, 10312 Lackland Rd., Overland 63114  
 Midland, Gerard M. Burke, 1190 Olivette Dr., Olivette 63132  
 Missouri River, Asma Raza, 247 Penwood Ct., Chesterfield 63017  
 Missouri River, Al Gerber, 13482 Mason Village Ct., Town & County 63131  
 Normandy, Karen Pierre, 7541 Hillsdale Dr., St. Louis 63121  
 Normandy, John Bowman, 4201 Minoma Ln., St. Louis 63121  
 Northwest, Kathy Palladino, 11933 Breezemont, Maryland Heights 63043  
 Northwest, Matt Robinson, 723 Bellflower, Hazelwood 63042  
 Norwood, Yolonda Fountain-Henderson, 2437 Sharidge Dr., St. Louis 63136  
 Norwood, Ted Hoskins, 8424 January Ave., Berkeley 63134  
 Oakville, Joan Barry, 5050 Lampglow Ct., St. Louis 63129  
 Oakville, Bob Ford, 6029 Sanders Dr., St. Louis 63129  
 Queeny, Alexis (Lexie) Miller, 1305 D Crossings Ct., Manchester 63021  
 Queeny, Francis (Butch) Miller, 1635 Glen Mill Dr., Fenton 63026  
 St. Ferdinand, Chevon Weaver, 9761 Durham Dr., St. Louis 63137  
 Spanish Lake, Gwen Reed, 301 Behlman Meadows Way, Florissant 63034  
 Spanish Lake, Tony Weaver, 6762 Mignon Dr., Florissant 63033  
 Tesson Ferry, Jane Koeller, 4227 Chatford, St. Louis 63129  
 Tesson Ferry, Jim Barrett, 6029 Saddleridge Farm Ct., St. Louis 63129  
 University, Hazel M. Erby, 8340 Fullerton, St. Louis 63132  
 University, James E. Cotter, 1343 Eastover, University City 63130

Wild Horse, Canadace Farmer, 2371 W. Club Terrace Dr., Wildwood 63011  
 Wild Horse, Dennis Lavallee, 412 Still Creek Pass, Wildwood 63011

### Ste. Genevieve County

*Chair*, Holly Simons, 6516 State Rte. Y, French Village 63036  
*Vice chair*, Robert Lord, 6483 State Rte. Y, French Village 63036  
*Secretary*, Melvin Frelix, 481 Church St., St. Mary 63673  
*Treasurer*, Joan Wilson, 351 Academy, Ste. Genevieve 63670  
 Beauvais, Melvin Frelix, 481 Church St., St. Mary 63673  
 Jackson, Robert Lord, 6483 State Rte. Y, French Village 63036  
 Jackson, Gerald Bader, 16255 Sugar Bottom Rd., Ste. Genevieve 63670  
 Ste. Genevieve, Dale Pfaff, 14383 U.S. Hwy. 61, Ste. Genevieve 63670

### Stoddard County

*Chair*, Michael Moroni, 34212 Moroni Ln., Oran 63771  
*Vice chair*, Pamela LaPlaga, PO Box 255, Advance 63730  
*Secretary*, Peggy Barks, 1 W. Walnut St., Dexter 63841  
*Treasurer*, Briney Welborn, PO Box 620, Bloomfield 63730  
 Castor, Thomas Bishop, 301 E. Court St., Bloomfield 63825  
 Castor, Sue Welborn, 600 S. Prairie / PO Box 620, Bloomfield 63825  
 Duck Creek, Martha Ware, 137 Turnbaugh, Puxico 63960  
 Liberty, Ron Yersak, 1007 Ridgetop, Dexter 63841  
 Liberty, Ruth Gibson, 303 S. Mulberry, Dexter 63841  
 Pike, Michael Moroni, 34212 Moroni Ln., Oran 63771

### Stone County

*Chair*, Chris Daugherty, 1477 Silver Lake Rd., Billings 65610  
*Vice chair*, Nicole Snider, 1477 Silver Lake Rd., Billings 65610  
*Secretary*, Sally Richardson, 393 Summer Rd., Kimberling City 65686  
*Treasurer*, Don Richardson, 393 Summer Rd., Kimberling City 65686  
 Flat Creek B, Al Warzecha, 62 Overlook Rd., Galena 65656  
 Flat Creek B, Bonnie Warzecha, 62 Overlook Rd., Galena 65656  
 Pine B, Cathy Tollefson, 1024 Pokeberry Ln., Lampe 65681  
 Pine B, Duane Tollefson, 1024 Pokeberry Ln., Lampe 65681  
 Ruth  
 A, R.C. Hopper, 1584 Wilson Creek Rd., Galena 65656  
 B Rural, Delores Wright, 264 Fox Fire Knoll, Kimberling City 65686  
 B Rural, Sherie Snider, 393 Summer Rd., Kimberling City 65686  
 C, Mike Harris, 101 Hidden Shores Dr., Reeds Spring 65737  
 C, Cynthia Huhs, 1074 Gobblers Mtn. Rd., Branson West 65737  
 Union, Chris Daugherty, 1477 Silverlake Rd., Billings 65610  
 Union, Nicole Daugherty, 1477 Silverlake Rd., Billings 65610

### Sullivan County

*Chair*, Larry Cook, 44383 Rainbow Rd., Humphreys 64646  
*Vice chair*, Karen LaFaver, 56875 Leslie Road, Green City 63545  
*Secretary*, Jackie Morris, 29346 Hwy. V, Milan 63556  
*Treasurer*, Gary Jones, 1012 S. Main St., Milan 63556

### Taney County

*Chair*, Shannon Bowers, 592 Knox Ave. #5, Hollister 65672  
*Vice chair*, Lewis Campfield, 450 Eagle Dr., Forsyth 65653  
*Secretary*, Ginger Witty, 402 Roark Ave., Branson 65616  
*Treasurer*, Lewis Campfield, 450 Eagle Dr., Forsyth 65653

### Texas County

*Chair*, Paul Meier, Box 305, Licking 65542  
*Vice chair*, Janis Mayberry, 13145 Slabtown Rd., Plato 65552  
*Secretary*, Lisa Ruller, 19086 Mayfield Rd., Raymondville 65555  
*Treasurer*, James Gagen, 15320 Eck Rd., Licking 65542  
 Boone, James Gagen, 15320 Eck Rd., Licking 65542  
 Boone, Margaret Moll, 15320 Eck Rd., Licking 65542  
 Jackson, Ron Kramer, 20095 Golden Trl., Raymondville 65555  
 Jackson, Maggie Kramer, 20095 Golden Trl., Raymondville 65555  
 Lynch, Gary Holaday, 10306 Mill Rd., Bucyrus 65444  
 Lynch, Barbara Holaday, 10306 Mill Rd., Bucyrus 65444  
 Morris, Rowena Moore, 12856 German Rd., Cabool 65689  
 Piney, Aaron Cantrell, 7440 Hwy. 17, Houston 65483  
 Piney, Rose Ward, PO Box 84, Houston 65483  
 Roubidoux, Janis Mayberry, 13145 Slabtown, Plato 65552  
 Sherrill, Paul Meier, PO Box 305, Licking 65542  
 Sherrill, Linda Miller, 122 Myers St., Licking 65542

### Vernon County

*Chair*, Paul Sprengle, 29540 S. 1850 Rd., Sheldon 64787  
*Vice chair*, Mary Herstein, 406 North Perkins, Nevada 64772  
*Secretary*, Wesley Johnson, 16299 S. 1100 Rd., Nevada 64772  
*Treasurer*, Clarisse Fryrear  
 Blue Mound, Cherie Roberts, 24001 E. Earhart Rd., Walker 64790  
 Blue Mound, Neal Gerster, 22711 E. C Hwy., Walker 64790  
 Center  
 Ward 1, Phyllis Baucom, 821 W. Walnut, PO Box 130, Nevada 64772  
 Ward 1, Winnie Baucom, 821 W. Walnut, PO Box 130, Nevada 64772  
 Ward 2, Dick Peckman, 1205 N. Lynn, Nevada 64772  
 Ward 4, Harold Moore, 1112 S. Elizabeth St., Nevada 64772  
 Ward 6, Gary Herstein, 406 N. Perkins St., Nevada 64772  
 Ward 6, Mary Herstein, 406 N. Perkins St., Nevada 64772  
 Ward 7, Jim Labitska, 1001 W. Floral St., Nevada 64772  
 Ward 7, Barbara Labitska, 1001 W. Floral St., Nevada 64772

Outside, James Earll, 19160 S. 1463 Rd., PO Box 837, Nevada 64772  
 Outside, Twila Earll, 19160 S. 1463 Rd., PO Box 837, Nevada 64772  
 Deerfield, Jill Couch, 10944 E. Stockade Rd., Moundville 64771  
 Deerfield, Wes Johnson, 16299 S. 1100 Rd., Nevada 64772  
 Drywood, Paul Sprenkle, 29540 S. 1850 Rd., Sheldon 64784  
 Drywood, Phyllis Sprenkle, 29540 S. 1850 Rd., Sheldon 64784  
 Harrison, Carol Holland, 26578 S. 575 Rd., Bronaugh 64728  
 Harrison, Linn Holland, 26578 S. 575 Rd., Bronaugh 64728  
 Montevallo, Robert Mitchell, 28080 E. Waldo Rd., Sheldon 64784  
 Montevallo, Linda Mitchell, 28080 E. Waldo Rd., Sheldon 64784  
 Moundville, Norman Noel, 26167 S. 43 Hwy., Bronaugh 64728  
 Moundville, Rosemary Noel, 26167 S. 43 Hwy., Bronaugh 64728  
 Virgil, Scott Watkins, RR 1, Box 98A, El Dorado Springs 64744  
 Washington, Tom Pyle, 14400 S. 1700 Rd., Nevada 64772  
 Washington, Virginia Pyle, 14400 S. 1700 Rd., Nevada 64772  
 Washington Ward 8, Wanda Arthur, 225 E. Atlantic St., PO Box 571, Nevada 64772

## Warren County

Charrette, Chris Guinther, 1808 Shield Ct., Lake Sherwood 63357  
 Elkhorn  
 North, Walt Bittle, 21296 W. Spruce, Warrenton 63383  
 North, Janine Davis, 21601 Peaceful Valley Ln., Warrenton 63383  
 South, Charlie Redecker, 27250 State Hwy. U, Warrenton 63383  
 South, Betty Redecker, 27250 State Hwy. U, Warrenton 63383  
 Warrenton  
 Ward 1, Barbara Woodruff, 402 Warrenton Village Dr., Warrenton 63383  
 Wright City  
 Ward 2, Bill Stinson, 130 Chelsea Ct., Wright City 63390  
 Ward 2, Janice Stinson, 130 Chelsea Ct., Wright City 63390

## Washington County

Belgrade, Andrew Neier, 15027 State Hwy. C, Belgrade 63622  
 Belgrade, Micka Sue Jarvis, PO Box 64, Belgrade 63622  
 Bellevue, Michael N. Greer, 10042 Hickory Dr., Bismarck 63624  
 Bellevue, Loretta Neier, 10741 Drew Rd., Caledonia 63631  
 Breton, Chad Walton, 1002 Hunter Ct., Potosi 63664  
 Breton, Pamela D. Blair, PO Box 181, Potosi 63664  
 Concord, Charles Cole, 17656 S. State Hwy. 21, Potosi 63664  
 Concord, Wilma Cole, 17656 S. State Hwy. 21, Potosi 63664

Kingston, James R. White, 10042 Kayak Rd., Cadet 63630  
 Kingston, Lois A. White, 10042 Kayak Rd., Cadet 63630  
 Liberty, Oscar Pashia, 10782 Pashia Rd., Potosi 63664  
 Liberty, Dorothy Pashia, 10782 Pashia Rd., Potosi 63664  
 Union, Karl Koch, 10115 Karls Ln., Cadet 63630  
 Walton, Steven Hicks, 22499 W. State Hwy. 8, Potosi 63664  
 Walton, Kathryn L. Hicks, 22499 W. State Hwy. 8, Potosi 63664

## Wayne County

*Chair*, Amanda Scott  
*Vice chair*, Mark Hackarardt  
 Benton, Robert Carter, Rte. 4, Box 4470, Piedmont 63957  
 Benton, Barbara Decker, 410 Ridgeview Dr., Piedmont 63957  
 Black River, Paul Reynolds, HC 2, Box 114A, Williamsville 63967  
 Black River, Helen Reynolds, HC 2, Box 114A, Williamsville 63967  
 Cedar Creek, Ron Belmar, HC 68, Box 75A, Des Arc 63636  
 Cedar Creek, Laura Belmar, HC 68, Box 75A, Des Arc 63636  
 Logan, Michael Jackson, Rte. 1, Box 18010, Patterson 63956  
 Logan, Mary Sue Dildine, Rte. 1, Box 18880, Patterson 63956  
 Mill Spring, Scott Chadbourne, Rte. 3, Box 3444, Piedmont 63957

## Webster County

*Chair*, John Shaughnessy, 158 Oak Tree Ct., Niangua 65713  
*Vice chair*, Lisa Jameson, 565 N. Clay St., Marshfield 65706  
*Secretary*, Janet Wilson, 1220 N. Marshfield St. Marshfield 65713  
*Treasurer*, Dan Philbin, 418 Valley View Rd., Niangua 65713  
 Diggins, Tom Byrd, 8101 State Hwy. A, Marshfield 65706  
 Diggins, Connie Byrd, 8101 State Hwy. A, Marshfield 65706  
 East Ozark, Daniel Knust, 4069 Old Seymour Rd., Marshfield 65706  
 East Ozark, Susie Knust, 4069 Old Seymour Rd., Marshfield 65706  
 Grant, Kathy Muckala, 726 Black Walnut Rd., Marshfield 65706  
 Finley, Fred Farthing, 5393 State Hwy. K, Seymour 65746  
 Finley, Judy Farthing, 5393 State Hwy. K, Seymour 65746  
 Fordland, Reggie Bumgarner, 4000 New Hope Rd., Fordland 65652  
 Fordland, Leesa Bumgarner, 4000 New Hope Rd., Fordland 65652  
 Hazelwood, Bill Leonard, 523 Severs Rd., Marshfield 65706  
 Hazelwood, Carolyn Leonard, 523 Severs Rd., Marshfield 65706  
 Jackson, Doug Owen, 2469 Whitetail Rd., Elkland 65644  
 Jackson, Marcia Owen, 2469 Whitetail Rd., Elkland 65644  
 Marshfield  
 East, David Young, 207 Crestwood, Marshfield 65706  
 East, Debbie Young, 207 Crestwood, Marshfield 65706  
 West, Tom Blumberg, 212 Ash Dr., Marshfield 65706



West, Lisa Jameson, 565 N. Clay St., Marshfield 65706  
 Niangua, John Shaughnessy, 158 Oak Tree Ct., Niangua 65713  
 Niangua, Susan Keene, 1030 Bowen Creek Rd., Niangua 65713  
 Northview, Lynn Minor, 12857 State Hwy. KK, Marshfield 65706  
 Northview, Judy Minor, 12857 State Hwy. KK, Marshfield 65706  
 Washington, Joe Bill Day, 820 S. Dallas County Line Rd., Conway 65632  
 Washington, June Day, 820 S. Dallas County Line Rd., Conway 65632

### Worth County

*Chair*, Suzanne Cadle, PO Box 195, Grant City 64456  
*Vice chair*, Jack Cottrell, 20626 174th Trail, Grant City 64456  
*Secretary*, Jerry Drake, PO Box 400, Grant City 64456  
*Treasurer*, Edith Miller, PO Box 273, Grant City 64456

### Wright County

*Chair*, John Mitchell, 6150 Ellis Rd., Mtn. Grove 65711  
*Vice chair*, Gail Dering, 5710 Hwy. E, Hartville 65667  
*Secretary*, Judith Anderson, 2607 E. 26th St., Mtn. Grove 65711  
*Treasurer*, Darrell Cope, PO Box 92, Hartville 65667  
 Boone, Carl Widner, 6174 Boyer Rd., Hartville 65667

Boone, Beverly Widner, 6174 Boyer Rd., Hartville 65667  
 Clark, Phillip Durden, 653 S. Eagle, Norwood 65717  
 Clark, Reta Walker, 1067 Hwy. C, Norwood 65717  
 Gasconade, Robert Dragos, 1080 Pleasant Valley, Mansfield 65704  
 Gasconade, Amy Dragos, 1080 Pleasant Valley, Mansfield 65704  
 Hart, Darrell Cope, PO Box 92, Hartville, 65667  
 Hart, Wanda Cope, PO Box 92, Hartville 65667  
 Hart, Carolyn Schuler, 7599 Coon Creek, Hartville 65667  
 Manes, Jack Yeager, 6588 Cope Dr., Hartville 65667  
 Manes, Dena Crisp, 8965 Hwy. 95, Mtn. Grove 65711  
 Mtn. Grove, James Wright, 1001 E. Ninth St., Mtn. Grove 65711  
 Mtn. Grove, Judith Anderson, 2607 E. 26th St., Mtn. Grove 65711  
 Pleasant Valley, John Ryan, 1605 Hwy. B, Mansfield 65704  
 Pleasant Valley, Lona Ryan, 1605 Hwy. B, Mansfield 65704  
 Vanburen, John Mitchell, 6150 Ellis Rd., Mtn. Grove 65711  
 Vanburen, Carole Mitchell, 6150 Ellis Rd., Mtn. Grove 65711  
 Union, Kenneth Folsom, 701 Summit Rd., Grovespring 65662  
 Union, Diana Folsom, 701 Summit Rd., Grovespring 65662



# Officers of Libertarian Party

## Libertarian National Committee, 2019–2020

*National Libertarian Headquarters*  
1444 Duke St.  
Alexandria, VA 22314-3403  
Telephone: (800)-ELECT-US (800-353-2887)  
[www.lp.org](http://www.lp.org)

### Officers, Libertarian National Committee

**Nicholas Sarwark**, chair;  
**Alex Merced**, vice chair;  
**Caryn Ann Harlos**, secretary;  
**Tim Hagan**, treasurer.

## Libertarian State Organization of Missouri

*Missouri Libertarian Party*  
1569 N. Cape Rock Dr., Cape Girardeau 63701  
Telephone: (844) 886-8357  
[www.lpmo.org](http://www.lpmo.org)

### Officers, Libertarian State Committee

**Bill Slantz**, chair, [chair@lpmo.org](mailto:chair@lpmo.org);  
**Cecil Ince**, vice chair, [vicechair@lpmo.org](mailto:vicechair@lpmo.org);  
**Randy Langkraehr**, secretary, [secretary@lpmo.org](mailto:secretary@lpmo.org);  
**Sean O'Toole**, treasurer, [treasurer@lpmo.org](mailto:treasurer@lpmo.org);  
**Greg Tlapak**, executive director,  
[director@lpmo.org](mailto:director@lpmo.org).

## Members, Libertarian State Committee

**First district:** Andrew Bolin, 2639 Sutton Blvd.,  
Maplewood 63143.

**Fourth district:** Michael Lewis, 1241 Strassner  
Dr., Brentwood, 63144.

**Sixth district:** Steven Wilson, PO Box 113,  
Jefferson City 65102.

**Seventh district:** Jeanne Bojarski, 49 E. 32nd St.,  
Kansas City 64111; Tim Peterman, 11315  
Applewood Dr., Kansas City, 64134.

**Eighth district:** Ron Bream, 649 NE Newport Dr.,  
Lee's Summit 64064; Brad Eichstadt, 3520 S.  
Mize Ridge Ct., Independence, 64057.



BILL SLANTZ  
State Chair



CECIL INCE  
State Vice Chair



RANDY LANGKRAEHR  
State Secretary



SEAN O'TOOLE  
State Treasurer



GREG TLAPEK  
Executive Director

**Ninth district:** Robin Dominick, 6200 E. 64th  
St., Kansas City 64133; Sean O'Toole, 3425  
Gladstone Blvd., Kansas City 64123.

**Tenth district:** Larry (Tony) Kirk, 109 First St.,  
Old Monroe 63369; John Williams, 2325  
Southern Hills, Mexico 65265.

**Twelfth district:** Russ Monchil, 8940 SW Duroc  
Dr., Cameron 64429.

**Thirteenth district:** Eric Harris, 1848 High  
Sun Dr., Florissant 63031; Julie Stone, 269  
Habecking Dr., St. Louis 63137.

**Fourteenth district:** Nick Kasoff, 125 Royal Ave.,  
St. Louis 63135.

**Fifteenth district:** Raymond Harbert, 359 Village Creek Dr., Ballwin 63021.

**Sixteenth district:** Kirk Am Rhein, 36045 White Oak Rd., Plato 65552.

**Seventeenth district:** Cisse Spragins, 4404 N. Mulberry Ct., Kansas City 64116.

**Eighteenth district:** Kirby Cundiff, PO Box 275, Kirksville 63501.

**Nineteenth district:** Jim Givens, 4182 N. Riviera Dr., Columbia 65202; John Schultz, 1301 W. Colchester Rd., Columbia 65202.

**Twentieth district:** Bill Boone, 6868 N. FR 43, Ash Grove 65604; Benjamin Brixey, 113 W. Kennedy St., Strafford 65757.

**Twenty-first district:** Randy Langkraehr, 618 N. Maguire, PO Box 1099, Warrensburg 64093; Bill Wayne, 431 SE CRY, Warrensburg 64093.

**Twenty-second district:** Aaron Messer, 219 S. Second St., Festus 63028; Richie Camden, 506 Tower Valley Dr., Hillsboro 63050.

**Twenty-third district:** Bill Slantz, 1620 Congress Way, St. Charles 63303; Dean (Draig) Hodge, 1827 Elm St., St. Charles 63301.

**Twenty-fourth district:** Jim Higgins, 11944 Craig View Dr., St. Louis 63146; LaDonna Higgins 11944 Craig View Dr., St. Louis 63146.

**Twenty-fifth district:** Ray Nabors, 1612 W. State Hwy. 162, Portageville 63873.

**Twenty-seventh district:** Greg Tlapek, 1569 N. Cape Rock Dr., Cape Girardeau 63701; Jonathan Shell, 110 W. Pacific St., Fredericktown 63645.

**Twenty-eighth district:** Bill Lower, 21010 S. Hwy. 245, Fair Play 65649.

**Thirty-fourth district:** Rick Reynolds, 11350 SE 32nd Rd., St. Joseph 64507.

## Libertarian County Committees

*(Township, ward or precinct precedes name of committee members. Vacancies not published. County Committee lists are provided by the county clerks, election officials from each county and the State Libertarian Party.)*

### Adair County

Benton, Kirby Cundiff, PO Box 275, Kirksville 63501

### Boone County

*Chair,* John Schultz, 1301 W. Colchester Rd., Columbia 65202

*Secretary,* Jim Givens, 4182 N. Riviera Dr., Columbia 65202

*Treasurer,* Greg Rennie, 10900 S. Hardwick Ln., Columbia 65201

Columbia

Ward 2, Jim Givens, 4182 N. Riviera Dr., Columbia 65202

Ward 2, Melanie Cusick, 1706 Citadel, Columbia 65202

Perche, John Schultz, 1301 W. Colchester Rd., Columbia 65202

Three Creeks, Greg Rennie, 10900 S. Hardwick Ln., Columbia 65201

### Buchanan County

*Chair,* Rick Reynolds, 2302 Valley Brook Ln., St. Joseph 64503

### Caldwell County

*Chair,* Russ Monchil, 8940 SW Duroc Dr., Cameron 64429

### Cape Girardeau County

*Chair,* Pete Kerr, 1908 Huntington Dr., Cape Girardeau 63701

*Vice chair,* Tim Doubledee, 660 Sandy Dr., Altenburg 63732

*Treasurer,* Greg Tlapek, 1569 N. Cape Rock Dr., Cape Girardeau 63701

Cape Girardeau

Ward 1, Ken Dowd, 1613 N. Main, Cape Girardeau 63701

Ward 4, Peter (Pete) M. Kerr, 1908 Huntington Dr., Cape Girardeau 63701

Ward 5, Greg Tlapek, 1569 N. Cape Rock Dr., Cape Girardeau 63701

Ward 6, Stephen W. Smith, 422 Lorraine, Cape Girardeau 63701

Shawnee, Timothy J. Doubledee, 660 Sandy Dr., Altenburg 63732

### Cedar County

*Chair,* Bill Lower, 21010 S. Hwy. 245, Fair Play 65649

Madison, Bill Lower, 21010 S. Hwy. 245, Fair Play 65649

### Clay County

*Chair,* Cisse Spragins, 4404 N. Mulberry Ct., Kansas City 64116

### Cole County

*Chair,* Steven Wilson, 12 Jackson, Apt. 911, Jefferson City 65101

Cole

Ward 2, Steven Wilson, 12 Jackson, Apt. 911, Jefferson City 65101

### Greene County

*Chair,* Bill Boone, 6868 N. FR 43, Ash Grove 65604

*Secretary,* Diana Tucker, 3140 W. Madison, Springfield 65802

*Treasurer,* Cecil Ince, 526 S. Belcrest Ave., Springfield 65804

Campbell

1, Bill Boone, 46868 N. FR 43, Ash Grove 65604

2, Zak Cousins, 4191 S. El Salvador Ave., Springfield 65807

Springfield

Ward 6, Kenton Merrill, 1017 S. Newton Ave., Unit C, Springfield 65807

Ward 7, Jared Tucker, Diana Tucker

Ward 31-C, Cecil Ince, 526 S. Belcrest Ave., Springfield 65802

**Jackson County**

*Chair*, Brad Eichstadt, 3520 S. Mize Ridge Ct., Independence 64057

*Secretary*, Ron Bream, 649 NE Newport Dr., Lee's Summit 64064

*Treasurer*, Sean O'Toole, 3425 Gladstone Blvd., Kansas City 64123

**Blue Sub**

District 1, David H. Schwensen, 9417 E. 18th St. S., Independence 64052

District 2, Alan Knapp, 201 N. Davidson Ave., Independence 64056

District 2, Carolyn Knapp, 201 N. Davidson Ave., Independence 64056

District 4, Jason Kelley, 302 E. Short Ave., Independence 64050

Brooking, Jeremy T. Utterback, 6213 Claremont Ave., Raytown 64133

Brooking, Courtney Utterback, 6213 Claremont Ave., Raytown 64133

**Kansas City**

Ward 4, Jeanne Bojarski, 49 E. 32nd St., Kansas City 64111

Ward 5, Jacob Michael Lea, 232 Emanuel Cleaver II Blvd., Kansas City 64112

Ward 5, Rebekah L. Scott, 217 E. 46th St., Kansas City 64112

Ward 8, Jill Raymer, 16 E. 68th Terr., Kansas City I cut 64133

Ward 9, Kiley Sutter, 7408 Walnut St., Kansas City 64112

Ward 10, Gary C. Jones, 10020 Walnut Dr., Apt. #103, Kansas City 64114

Ward 11, Sean O'Toole, 3425 Gladstone Blvd., Kansas City 64123

Ward 13, Laurie Newman, 2232 Drury Ave., Kansas City 64127

Ward 15, Bruce Fowler, 7601 E. 48th St., Kansas City 64129

Ward 15, Rebecca Fowler, 7601 E. 48th St., Kansas City 64129

Ward 16, Marvin Russell, 5153 Swope Parkway, Kansas City 64130

Ward 25, Tim Peterman, 11315 Applewood Dr., Kansas City 64134

Ward 25, Allison Cambiano, 11410 Orchard Rd., Kansas City 64134

Sni-A-Bar, Jason Kusick, 100 SW Nelson Dr., Grain Valley 64029

Sni-A-Bar, Allison Merriott, 2241 NE Waterfield Ln., Blue Springs 64014

Washington, Eva Nichols, 8120 E. 133rd Terr., Grandview 64030

**Jefferson County**

Rock, Tracy Scott, 1801 Forest Ln., High Ridge 63049

**Johnson County**

*Chair*, Bill Wayne, 431 SE CRY, Warrensburg 64093

*Vice chair*, Thomas Hollbrook II, 708 N. Warren St., Apt. 1, Warrensburg 64093

*Secretary*, Steve Daugherty, 708 N. Warren St., Apt. 1, Warrensburg 64093

*Treasurer*, Randy Langkraehr, PO Box 1099, Warrensburg 64093

Montserrat, Bill Wayne, 431 SE CRY, Warrensburg 64093

Post Oak, Steven Hedrick, 105 N. Main, Leeton 64761

**Warrensburg**

NE, Randall D. Langkraehr, PO Box 1099, Warrensburg 64093

NW, Thomas Holbrook II, 409 N. Main St., Apt A., Warrensburg 64093

SE #1, Mark Bliss, 36 SE 240th Rd., Warrensburg 64093

**Madison County**

*Chair*, Jonathan L. Shell, 110 W. Pacific St., Fredericktown 63645

*Vice chair*, Jennifer Shell, 110 W. Pacific St., Fredericktown 63645

St. Michael, Jonathan L. Shell, 110 W. Pacific St., Fredericktown 63645

St. Michael, Jennifer Shell, 110 W. Pacific St., Fredericktown 63645

**Perry County**

*Chair*, Ben Ferguson

*Vice chair*, Wallie Breig

**Ste. Genevieve County**

*Chair*, Aarron Messer, 219 S. Second St., Festus 63028

**St. Charles County**

*Chair*, Bill Slantz, 1620 Congress Way, St. Charles 63303  
First Capitol, Dean (Draig) Hodge, 1827 Elm St., St. Charles 63301

Frontier, Bill Slantz, 1620 Congress Way, St. Charles 63303  
Boone, Carl Herman Freese, 1983 Freese Ln., Foristell 63348

**St. Louis City**

*Chair*, Jason Bacon, 6810 Fyler Ave., St. Louis 63139

*Treasurer*, Joshua Katz, St. Louis

Ward 11, Allen Stout, 6607 Alabama Ave., St. Louis 63111

Ward 23, Jason Bacon, 6810 Fyler Ave., St. Louis 63139

**St. Louis County**

*Chair*, LaDonna Higgins, 11944 Craig View Dr., St. Louis 63146

*Vice chair*, Julie Stone, 269 Habecking Dr., St. Louis 63137  
*Secretary*, Eric S. Harris, 1848 High Sun Dr., Florissant 63031

*Treasurer*, Raymond Harbert, 359 Village Creek Dr., Baldwin 63021

Airport, Tom Rowlette, 10185 Cabana Club Dr., Apt. 2D, St. Ann 63074

Airport, Ashley Vinson, 10185 Cabana Club Dr., Apt. 2D, St. Ann 63074

Creve Coeur, Stephen Johnson, 12918 Somerton Ridge Dr., Creve Coeur 63141

Creve Coeur, Ladonna Higgins, 11944 Craig View Dr., St. Louis 63146

Chesterfield, Scott Ottenberg, 1303 Wellington View Pl., Wildwood 63005

Clayton, Michael G. Lewis, 1241 Strassner #1502, Brentwood 63144

Ferguson, Nick Kasoff, 125 Royal Ave., Ferguson 63135

Florissant, Bryan Koen, 1345 Willowbrook Dr., Florissant 63033

Gravois, Ismaïne Ayouaz, 8915 Rusdon Ln., St. Louis  
63126

Lafayette, Martin Schulte, 15579 Clayton Rd., Ballwin  
63011

Maryland Heights, Emil Peter, 2034 Rurline, St. Louis  
63146

Meramec, Raymond Harbert, 359 Village Creek, Ballwin  
63021

Midland, Emily Howard, 2405 Oakland Ave., St. Louis  
63114

Northwest, Eric Harris, 1848 High Sun Dr., Florissant  
63031

Northwest, Eric S. Harris, 1814 High Sun Dr., Florissant  
63031

St. Ferdinand, Theodis (Ted) Brown Sr., 9901 Lilac,  
Riverview 63137

St. Ferdinand, Julie Stone, 269 Habecking Dr., St. Louis  
63137

Spanish Lake, Jeff Coleman, 4643 Robbins Grove Dr.,  
Florissant 63034

University, Luke Henderson, 7077 Melrose Ave.,  
University City 63130



# Officers of Constitution Party

## Constitution Party National Committee, 2019–2020

*Constitution Party National Headquarters  
PO Box 1782, Lancaster, PA 17608  
Telephone: (800) 2-VETO-IRS (800-283-8647)  
[www.constitutionparty.com](http://www.constitutionparty.com)*

## Officers, Constitution Party National Committee

**Frank Fluckiger**, chair, Utah;  
**Doug Aden**, vice chair, Colorado;  
**Cindy Redburn**, secretary, Missouri;  
**Gerald Kilpatrick**, treasurer, Colorado;  
**Wayne Zimmerschied**, parliamentarian, Minnesota.

## *Ex-officio* members, Constitution Party National Committee

**James Clymer**, immediate past chair, Pennsylvania;  
**Darrell Castle**, 2016 presidential candidate,  
Tennessee;  
**Scott Bradley**, 2016 vice presidential candidate,  
Utah.

## Members, Constitution Party Regional Area chairs & co-chair

**John Diamond**, Pennsylvania; Eastern States  
Regional, chair;  
**Mario Mariotti**, Massachusetts; Eastern States  
Regional, co-chair;  
**Randall C. Stufflebeam**, Illinois; Mid-Western  
States Regional, chair;  
**Ricardo Davis**, Georgia; Southern States  
Regional, chair;  
**Joshua Cassity**, Alabama; Southern States  
Regional, co-chair;  
**Janine Hansen**, Nevada; Western States Regional,  
chair.



PAUL VENABLE  
State Chair



CINDY REDBURN  
State Vice Chair



MICHAEL EBERLE  
State Treasurer

## Constitution Party State Organization of Missouri

*Constitution Party State Committee Headquarters  
PO Box 176, Piedmont 63957  
Telephone: (573) 429-7800  
[www.cpmo.us](http://www.cpmo.us)*

*NOTE: Information is received from county clerks and  
the Missouri Constitution Party*

## Missouri members, National Committee

**John Blazek**, PO Box 324, St. Peters 63376;  
**Jeanette Blazek**, PO Box 324, St. Peters 63376;  
**Michael Eberle**, 1616 Jasper Ln., Jefferson City  
65109;  
**Doug Enyart**, PO Box 176, Piedmont 63957;  
**Cindy Redburn**, 23 Cedar Haven Rd., Cuba  
65453;  
**Jacob Leutkemeyer**, PO Box 73, McGirk, 65055;  
**Paul Venable**, 1225 S. Williams St., Moberly  
65270;  
**Susan Venable**, Alternate, 1225 S. Williams St.,  
Moberly 65270.

## Officers, Constitution Party State Executive Committee

**Paul Venable**, chair, 1225 S. Williams St., Moberly 65270;

**Cindy Redburn**, vice chair and education director, 23 Cedar Haven Rd., Cuba 65453;

**Jenn DePee**, secretary, 508 S. Magdalena St., Concordia 64020;

**Michael Eberle**, treasurer, 1616 Jasper Ln., Jefferson City 65109.

## At Large Members—Constitution Party State Executive Committee

**John Blazek**, PO Box 324, St. Peters 63376;

**Jacob Luetkemeyer**, PO Box 73, McGirk 65055;

**Sandra Schmitt**, past state chair, 27341 Pritzker Dr., Edwards 65326.

## Members, Constitution Party Congressional District Committees

**Fourth district:** Frances Hoxsey, chair, RR 5, Box 295, Butler 64730.

**Eighth district:** Doug Enyart, chair, PO Box 176, Piedmont 63957.

## Members, Constitution Party State Committee

**Sixth district:** Michael Eberle, 1616 Jasper Ln., Jefferson City 65109.

**Eleventh district:** Richard McKie, 3804 S. Haden Dr., Independence 64055.

**Twelfth district:** Dan Plemons, 202 S. Pine St., Gallatin 64640; Connie Plemons, 202 S. Pine St., Gallatin 64640.

**Sixteenth district:** Keith Mueller, 4908 E. Hwy. 32, Salem 65560; Cindy Redburn, 23 Cedar Haven Rd., Cuba 65453.

**Twenty-seventh district:** Doug Enyart, PO Box 176, Piedmont 63957.

**Thirty-first district:** William Gilmore, RR 3, Box 191A, Montrose 64770.

**Thirty-third district:** Chris Tomlinson, HC Box 63, Wasola 65773.

## Constitution County Committees

*(Township, ward or precinct precedes name of committee members. Vacancies not published. County Committee lists are provided by the county clerks, election officials from each county and the State Constitution Party.)*

### Bates County

*Contact*, William Gilmore, RR 3, Box 191A, Montrose 64770

### Boone County

*Contact*, Dan Howell, 2312 Katy Ln., Columbia 65203

### Cass County

*Contact*, Loren Cox, 27305 S. Hillside Rd., Harrisonville 64701

### Daviess County

*Co-contacts*, Dan and Connie Plemons, 202 S. Pine St., Gallatin 64640

### Dent County

*Contact*, Keith Mueller, 4908 E. Hwy. 32, Salem 65560

### Jackson County

*Contact*, Richard McKie, 3804 S. Haden Dr., Independence 64055

### Ozark County

*Contact*, Chris Tomlinson, HC Box 63, Wasola 65773

### Phelps County

*Contact*, George W. Pounds, 1603 Amber Pl., Rolla 65401

### Wayne County

*Contact*, Linda Cravens, HC 2, Box 5380, Hiram 63944



# Officers of the Green Party

---

**At time of publication, no information  
was provided.**